WEEK'S RANGE AT VANCOUVER

VANCOUVER WEEKLY STOCK QUOTES
Distributed by The Canadian Press
Week ended Friday, May 19, 1972

Quotations in cents unless marked $. Odd lot sales marked *. Net change is from last week's close of same lot type.

Stock	Sales	High	Low	Close	Net Ch'ge	1972 High	1972 Low
MINES							
Achron	179630	44	35	39	—25	131	35
Adanac	7700	55	53	53	— 2	80	40
Adera	317100	42½	37	38	+ 2	47	33
Afton	667375	1325	1187	1307	+137	1325	145
Alex Re Ltd	2500	11	11	11	— 1	18	9½
Alice Lk	80900	40	33	37	— 2	43	19
Alwin	30600	64	54	59	— 5	100	54
Anchor	1000	30	30	30	— 3	47	25
Ardo	34000	36	30	34	— 2	41	15
Arlngtn	10200	20	17	17	— 1	28	17
Atlas	24690	55	44	44	— 1	63	32
Avino	24100	46	37	40	— 5	79	34
Azure	700	40	39	40	+ 2	40	30
Bath N	20100	90	85	90	Unch	165	75
Bmonf	19600	16	12	13	— 2	33	9
Bll Mly	7000	19½	17	17		24	14
Benson	52000	30	23	24	— 1	57	12
Beth Cop	300	$20	20	20		23	18½
B Glant	1000	30	30	30		63	28
B Gulch	3500	30	28	28	Unch	55	28
Blue Star	5000	6	6	6	— ½	9½	6
Boswell	5100	19	17	17		26	16
Bndry	7500	19	16	17		27	15
Bow Rvr	30600	70	45	45	—30	160	45
Bmeda	5650	108	100	105	+10	125	90
Brenda	700	480	470	470		575	470
Bmac	28600	45	38	38	— 8	80	38
Brycon	33500	32	22	26	— 6	58	17
Bullion Mtn	725450	245	85	100	—100	270	67
Buval	11100	34	30	30		41	29
Calico	100750	37	26	32	+ 3	55	14
Calta	22550	84	80	81	Unch	131	77
Cbrdg	31500	25	20	23	+ 1	68	20
C Brrnca	1000	23	23	23		31	17
Canol	13300	50	45	47	— 2	60	24
Car Bell	2166	23	23	23		30	20
Car Gold	8200	105	95	95	— 5	145	90
C Moly	8000	21	20	21	+ 1	32	19
C Cons	6111	11	8	8		15	8
Casino	9300	42	40	42	Unch	75	40
Celtic Mln	83100	68	50	55	—13	150	45
Chatwy	4500	20	18	18	Unch	32	16
Chrchll	9950	73	65	65	— 5	110	65
Coast Sil	49600	13	11	12		22	10
Col A w	254	480	400	480		800	400
Cman B	704	500	450	450		815	400
Col ora	3983	52	46	48		89	46
Col Rvr	8600	23	22	22		35	20
C Gem	4000	9	9	9	— ½	23	6
C Stndrd	77500	36	20	20	—14	52	5
C Cinch	3800	12	11	11	— 2	20	9
C Mckny	700	11½	10	11½	+ ½	18	9
C Potash	14000	6½	5	6½	+ 2	10	2
Cop Gnt	73000	14	11	12	— 1	28	10
Cord Intl	3600	135	110	120	—20	190	110
Cor Alld	5000	35	32	34		85	30
Coronet	11610	40	36	36	— 4	49	26
Cream	30000	44	38	38	— 2	68	36
Croydn	10500	12½	11	11½		20	11
Cumont	500	30	30	30		40	30
Dankoe	2170	62	60	62		100	55
Dhawk	94600	275	247	264	+ 4	275	225
Dav Kys	3350	105	100	105	Unch	150	75
Demsy	90450	75	53	53	—22	105	45
Dson Intl	13200	80	60	60		158	49
Dol Var	13000	34½	30	34		60	30
Dundee	25072	24	21	23		27	17
Dus Mac	57000	20	15½	15½	— ½	30	10
Dynsty	29025	$11¼	10	10⅞		11¼	6¾
Eagle R	36000	41	28	30	—11	69	27
Enex	12100	60	50	50	—10	64	21
Equat	201900	54	34½	40	—13	164	34½
Exeter Mns	92500	29	21	23	— 3	84	21
Falaise	96050	20	16	20	+ 3	37	12
Fcnbr	100	$13¼	13¼	13¼		22	13¼
F Nat U	2533	29	12	12		29	12
Figstne	51500	26	23	23	— 3	35	16
F Chan	42000	19	15½	15½	—2½	63	15½
Frbar	67500	15	11	13	+ ½	38	11
Frntier	19000	26	22	25	— 2	36	16
Gen Res	14000	7	4	6		10½	4
Giant Ex	5150	40	38	40	+ 2	49	34
Gnt Mas	100	500	500	500		610	450
Gibbex	13520	39	39	48	+ 6	89	39
Gbritar	13475	930	765	895	+120	930	490
G Gate	355950	155	101	155	+15	202	37
Granit Mtn	186750	35	29	32	— 4	80	15½
G N Pete	40100	72	64	65	— 4	110	64
Green Egle	16500	40	35	37	— 3	55	30
Gunn	28400	29	27	29	+ 1	44	27
Hart Rvr	28000	23	18	19	—3½	30	16
Hearne	7000	18	15	15		29	13½
Henrieta	084833	74	45	70	+22	74	45
Hilnd Lode	203800	27	21	23	— 4	90	21
Hihhawk	20166	37	26	30		37	26
H Chief	83600	14	12	13½	Unch	19	10
H Merc	9000	50	45	45	— 7	78	40
Hind Val	179500	33	25	25	— 6	35	25
Himont	2175	220	200	220		330	175
Hpoint	23500	12	11	12	Unch	20	6
H B Mtn	4000	9	9	9	Unch	15	8
Imp Met	16012	23	17	17	— 3	30	15
Inland Cop	56000	37½	32	33½	—3½	84	20
Intl Born	3940	32	30	30		40	20
Int Tech	1000	111	111	111		127	79
Iskut	8500	22	18	18	— 4	25	14
Jason Ex	12750	19	16	16		29	14
Jaye Ex	1500	5½	5½	5½		8½	5
Jersey	1000	13	13	13		17½	10
Jericho	178500	15	13	15	+ 1	17	9
Joy Mining	32700	75	70	74	— 4	127	50
Kalco	8000	28	26	26	— 4	35	14
Kamad	14100	55	46	54	+ 2	85	26
Kopan	269816	58	43	43	— 7	70	5½
Kelver	29500	30	27	29	+ 1	40	27
L Bvrhs	19500	17	15	16½	Unch	23	12½
Largo	7500	20	19	20	+ 1	36	18
Laronge	8500	34	30	32	— 2	114	30
Laura	17000	19	18	18		29	15
Leemac	517725	345	259	285	—15	500	45½
Lxnton	60500	49	48	48	— 2	65	22
Lon Prd	17600	12	11	11	+ 1	20	9
Lone Creek	2000	80	80	80		80	80
Lori Explor	18500	57	47	57	+ 5	62	20
Lornex	4035	$9¾	9	9½	+ ½	10⅞	7¾
Mrshal	82000	16	10	11	— 5	23	7
Mvrck	50500	44	34	39	+ 3	44	33
Mrcury	11000	10	8	10	Unch	14	8
Mid West	19500	6	5	5		10	4
Mrl Mtn	32933	24	23	23	— 1	37	17
Minex	79500	23	18	21	Unch	50	11
Moimn	79500	16	11	13	— 2	17	8
Mrseby	9500	29½	22	25	Unch	38	15
Nadina	5700	86	75	75	— 3	130	71
Nat Nkl	6500	19	18	18		31	16
Native	3500	9	9	9	+ 2	10	5
N Cinch	7250	19	17	17		33	17
N Cronin	11700	9	6	9	+ 2	10	4½
N Nrthcl	2000	32	31	31	— 1	53	29
N Privtr	51100	19	16	17	— 3	23	13½
N Teku	107300	58	50	53	— 7	63	24
Newsun	27000	60	55	60	—15	104	33
Nkl Hill	3000	18	15	15	— 2	29	14
Nitracell	12300	28½	23	26	— 1	33	25
Norcan	23000	12	11	11		18	8
Norgld	5000	5	4	4	—1½	10	2½
Northair	122000	40	30	32	— 8	125	23
Nlode	8200	19	16	16		22	13
N Pac	184400	116	91	95	—17	142	33
N Homstak	63800	26	25	26	—9½	47	19
NW Ent	10100	79	70	73	+ 3	97	55
Omega	1800	15	13	14	— 1	24	11
Oro	17500	29	25	26	— 2	67	23
Pac Sil	7500	7	6	7	Unch	12	5½
Parmnt	6500	17½	16	16	— 1	30	16
Pkindr	93100	142	133	135	— 7	150	87
Pat Slvr	2000	7½	7½	7½		10	6
Peel	18500	19	17	17	— 3	25	13
Pend Ore	350	112	110	112	— 1	112	74
Pne Lke	76500	25	16½	16½	—10½	45	12
Pinncle	32800	44	40	41	— 1	75	10
Placer	1140	$42	39¾	42		42	25
Plateau Mtl	30500	37	33	33	— 2	55	30
Polaris	31000	7	6½	6½		10	5
Primer	13500	15	12	12	— 4	22	8
Pyrmid	49100	40	34	35	— ½	50	31
Qtsino	2000	10	10	10	+ 2	12	7
Ramid	4500	25	25	25		37	23
Ravore	29000	38	32	35	— 2	52	29
Riviera Ind	9500	25	23	24	— 1	48	21½
Rockland	15500	16	12½	14	— 1	35	12
Ring Hill	82700	95	80	85	— 9	169	42
Rose Ps	7200	23	17	21	— 1	34	16
R Agsiz	12500	45½	44	45		47	28
Sabina	33550	400	370	400	+10	480	230
Sheba	6000	52	45	46	— 8	79	45
Shld Dev	500	85	85	85		95	70
Slk Prem	220	7	7	7		18	7
Sirian	16000	7	6	6	Unch	11½	6
Slr Butte	12500	7	6	7	+ 1	12	6
Slr City	39000	26	23	24	— 1	31	12
S Chief	3600	30	26	26	— 5	48	25
Slrquik	225000	21½	18	19	+ 1	31	10
S Spring	18900	78	65	71	— 1	80	61
S Stndrd	24827	138	135	135	— 2	150	120
Slocan	96887	133	125	129	+ 4	142	75
Sonic Ray	360365	120	86	104	+ 1	120	45
S Seas	20000	25	22	22	— 3	48	22
Spartan	30000	34	29	29	— 1	37	13
Stall Lak	17400	100	85	86	— 4	130	85
Stanx	23050	28	24	28	+ 2	40	14
Taseko	53500	24	19	24	+ 4	26	17
TC Res	115400	47	32	47	+14	47	20
Trwest	67900	48	40	40	— 5	54	25
Trans Col	79500	28	22	23	— 3	83	11
Tcon Res	z100	23	23	23		39	23
Tcon Res	z100	23	23	23		39	23
Turismo	22400	30	27	30	+ 2	45	25
U Copper	2500	13	10	11		15	7
Val Co	4765	930	850	910	+60	995	775
Vnanda	11000	5	5	5		9	5
Vnturs	9600	7	5	5	— 2	10	5
Vestor Ex	14000	75	70	73	Unch	80	30
W C Res	10000	5½	5	5½	+ ½	10	5
W Mines	2000	375	365	375	+ 5	420	260
Wstlnd	3000	13	13	13	+ 1	17	8
White Rv	74000	40	35	40	Unch	53	27
Wndmr	110975	165	130	150	— 1	210	20
Ykn Rev	4500	14	12	12	— 2	20	11
Znith	24000	55	50	50	Unch	86	30
Warrants and Rights							
Col B w	248	95	95	95		340	95
Dison Int A	4300	17	11	17	+10	75	7

Total sales, mines: 10,841,660
44 Advances, 96 Declines, 73 Unchanged

Stock	Sales	High	Low	Close	Net Ch'ge	1972 High	1972 Low
INDUSTRIALS							
Abitibi	200	$9	9	9		9¼	7¾
Acres Lt	400	13¼	13¼	13		13¾	13¼
Alcan	3400	$22⅛	20½	20½		22½	18
All Can b	z25	100	100	100		300	100
All Can a	z20	130	130	130		160	10
Andres	1355	$10	7¼	9¾		10	7¼
Ath Col	1850	180	175	175	—10	220	125
Austin	2700	50	46	48		60	39
AM Par	600	350	310	350	+50	350	225
Balco	750	$10½	10¼	10½	+ ⅛	13½	8½
Baldwin	7534	250	240	250	Unch	270	225
Banco B	100	290	290	290		300	250
Bnk BC	2129	$24½	23¾	24¼		27½	22
B Monfrl	1100	$21⅞	21¼	21½		22½	18¾
Bk NS	350	$38¼	38¼	38¼		39⅛	35¼
Bell Cdn B	150	$52¼	52¼	52¼		52¼	52¼
Bell	335	$45⅛	44⅜	45⅛		47¼	44⅜
Betrust	250	$15	15	15		15	15
Block	8325	370	350	365	+15	375	295
Brscn	1000	$17⅞	17⅞	17⅞		23½	18⅞
BC Pak B	75	$29½	29½	29½		29½	19
BC Sugar	3500	$22	21¾	21⅞		22	15½
BCT 6 pf	105	$86	86	86		86	86
Bk Com	325	$28¾	28¾	28¾		29¾	26½
C Jvln	600	$7¾	7	7		11	7
C P	1050	$15	14¾	15	+ ¼	15½	14⅛
Canterra	26600	110	100	105	—10	230	80
Capt Int	4900	$5⅜	5¼	5¼	— ⅛	7½	5¼
Comco	200	$29¼	29	29¼		29¾	23⅜
Computx Ct	6700	58	53	55	Unch	70	43
Cons Bear	16500	245	235	245		245	220
Cor Ind	13460	215	195	210	+ 5	240	165
Cor Cr p	2900	195	195	195		220	180
Crstwd	100	125	125	125	— 5	200	125
Dawson	1500	$8⅛	8	8⅛	+ ⅛	8½	6½
Delta Pr A	4255	170	140	140		200	130
Delta Hotel	3185	330	290	300	—20	375	230
Dman pr	475	$56	56	56		56	40
Doman	4250	$14½	13¾	14½	+ ½	14¾	9¾
Domtar	100	$14	14	14	+ ¼	14	12½
Dunhill Dev	1200	205	190	190		205	160
EDP Ind	6515	43	40	40	— 1	95	30
Field	6845	$18¼	16¾	18¼		18¼	13¼
Finning	1100	$18½	18	18½	Unch	18½	12¾
Fst Cty	600	$10	9¾	9¾	— ½	11	7⅞
Four Seasns	192355	750	725	750	Unch	750	225
Genstr	9000	$14¾	14¾	14¾		15⅞	13½
GN Land	2500	105	100	100	Unch	125	95
G P Ind	5500	290	270	290	+20	325	145
Grt W Steel	12300	$7½	7¼	7⅜		7⅜	5½
Grouse	5728	200	185	200		260	185
Gr Mtn p	400	155	155	155		155	140
H Harv	1000	$8	8	8	— ¼	8½	8
Hobrough	2000	410	400	410		475	300
Hbro Pr A	2000	150	140	150		160	150
Hys Cda	200	320	320	320	Unch	390	280
IBES	6100	20	10	10		90	10
Imp Marine	10500	65	40	55	Unch	370	40
INat Gas	2700	$16½	16	16½		16⅞	13¼
I Wood	1350	360	325	360		425	310
Int Brew	1680	345	340	340		400	335
I Hydro	5100	215	190	200	—10	320	125
Inf Land	900	$5⅜	5⅜	5⅜		6	5
Intrpix	4600	50	46	46		70	45
Intl Viso	45500	285	265	280	+ 5	370	120
Ionarc	8525	260	240	250	Unch	390	130
Kaiser	600	370	360	370		440	360
K Dyong	100	150	150	150		200	75
Kev Ind	9900	41	38	38		45	22
Kevstn	430	400	380	380		410	215
Lancer	350	170	170	170		230	150
Lrtide	100	$14	14	14	+ ⅛	14	10⅛
M B	10000	$25⅛	25	25⅛		28¼	23⅞
Madill	250	$9	9	9		10	6½
Massey	1000	$14⅞	14⅜	14⅜		15⅜	12¼
Melton	5400	295	255	295	+ 50	300	140
mrcntl bnk	1500	$20¾	20½	20½	+ ⅜	20¾	18⅜
Mercurie	28700	105	100	100	— 5	110	80
Nsl Markef	27	712	712	712		712	480
N Nur	100	220	220	220		290	180
Neonex	1200	$5⅞	5½	5⅞		6½	4¼
NW Sprts	1175	$6	5⅜	5⅜	— ⅛	6½	5¼
NWL	3570	275	265	270	— 5	310	220
Ok Helic	600	$11	10¼	11		11¼	6½
Ok Hold	400	$3¼	3⅛	3¼		5½	3⅛
Pace	5000	100	95	95	— 5	130	71
Pac Ent	200	150	150	150		165	150
PN Gas	2800	395	380	380		405	340
PNG pr	700	$23	22	22⅜		23	20½
PWA	21170	$22⅛	19½	22	+2⅜	22⅛	13½
PWA pr A	1090	$46	43¼	46	+ 3	46	32¼
Portcm	8869	125	105	105		150	68
Potter	799	350	350	350	—10	380	235
Q Bdcst	100	$8	8	8		9¼	4⅜
Redhill	200	$6	6	6		6¼	4¼
RSL	860	215	215	215		225	200
Ryl Bnk	1000	$34⅜	34	34		34⅞	29⅞
Sartoga	500	500	485	485		500	445
Scott	400	$24⅜	24	24⅜	+ ⅛	24⅜	20
G Spring	1750	265	250	250	—20	235	235
Stnfrn	550	425	410	410	— 15	500	300
Thrmo Plex	170700	240	220	220	—10	240	220
Thmas Naf	80	290	275	290		310	215
Tokar	1800	195	185	195	+ 5	275	155
T D Bnk	100	$32¼	32¼	32¼		33⅜	30½
Trns Amer	500	100	100	100		100	100
TC Glass	1425	$8½	8¼	8½	Unch	8⅞	5½
T C Pipe	40	$45	45	45		45	37
Tr Mtn	1100	$22¾	22⅜	22¾		24½	21¼
U Equit	1700	230	225	225		235	195
H Walker	1000	$42⅜	42⅜	42⅜		46¾	42⅜
W Redek	2255	310	290	310	+10	325	250
Wardr	2450	195	185	185	— 5	220	130
Web Knap	1000	50	50	50	Unch	50	38
W Brod	500	$16¼	16	16¼		16¼	13½
W Realty	2100	$8⅛	8	8⅛		9½	6¾
WPass	3000	$13½	13½	13½		13¾	12
Whon A	3825	$14⅞	14½	14½	— ⅛	16½	13¾
Wosks	770	$9½	9½	9½		9⅞	7¾
Warrants and Rights							
Cornt Rt	65031	16	11	16	+ 3	16	9
Block Wt	250	$7½	7½	7½		7½	6
Dom wts	100	$34	34	34		37	21¾
Fld wt	1400	140	125	125		170	75
Intl Vis A	5000	150	125	145	+10	260	35
Mltn w	17400	180	165	175	+ 5	180	40
N N wt	2200	40	40	40		75	33
Okan wt	1750	675	580	650	+ 25	675	275

Total sales, industrials: 690,797
22 Advances, 19 Declines, 86 Unchanged

Stock	Sales	High	Low	Close	Net Ch'ge	1972 High	1972 Low
OILS							
Alaska Ken	468750	75	54	62		75	54
Albany Oil	54300	47	41	45	— 3	105	40
Alld Rox	10200	73	65	70		110	58
Blindry	14200	115	91	105	— 5	160	91
C Hdgs	9200	95	90	93	Unch	100	50
Castle	262	135	135	135		175	135
Chapp	137000	36	33	34	+ 4	50	27
Clonial	26773	140	105	105	+ 5	160	65
Comaplex	4800	128	105	127	+32	220	90
Comrci	3000	10	9½	9½	Unch	15	7
Concept	4720	300	250	290	—10	300	125
Coseka Res	37400	200	150	155	—45	215	150
Coseka A	5300	200	185	186		200	185
Davoil Nat	500	30	30	30		30⅝	30
Delta Pet	3200	45	43	43		80	43
Embsy	12300	42	40	41	— 1	80	40
Five Star	161650	25	20	25	+ 5	25	12
F St Jhn	2000	75	75	75		95	62
Freehld	3150	100	85	85	—10	170	85
Futurity	9000	23	22	22		37	20
Gt Reef	2000	15	15	15		30	15
Gold W	1500	13	13	13		17	9
Montrey A	20025	32	25	26	— 4	50	25
P R Pete	275500	20	16	19	Unch	21	12
Plains P	9900	22½	21	21	— 1	36	20
Pondry	7410	120	210	120	+ 3	150	105
Rand	142204	70	50	66	+14	70	39
Share	2000	11½	11½	11½	+ ½	19½	11
S Christi	5400	115	106	110	— 5	170	40
Stampd	58750	106	96	99	—10	143	77
Sunlife	1000	$8	8	8		11¼	7
Tc Res	12635	87	81	84	— 2	127	80

INTERIM LISTINGS (INCOMPLETE)

Maxwell	9500	74	70	74	+ 5	90	69
Meteor	5500	15	13	15	Unch	15	4½
Mollie	65500	18	15	17	Unch	22	7
Mrcco	9000	10	9	9		15	6
Mt Hyland	18500	26	20	25	— ½	38	20
Nation Lk	3000	15	15	15		24	14
Nisson	21850	200	180	180	—20	295	20½
Pac Nthn	33000	9½	8	9½		13	7
Panther Mn	2000	27	25	25		40	20
Pyrite	16000	15	10	11	— 1	24	8
Prism Res	40000	42	35	40	Unch	42	28
QC Expl	4000	38	38	38	Unch	40	35
Radiation	4030	795	750	750	— 35	1000	355
Rackla	104000	60	21½	21½	—28½	96	8
Rchwd	2450	150	140	140		330	140
Rimrck	18500	33	31½	33		50	25
Robert Mns	3000	45	44	44	— 1	60	40
Rocket	174000	42	31	36	— 8	98	17
Rokon Mns	85000	37	30	33	— 4	51	25
S Jacinto	63500	25	21	22	— 2	31	5
Shasta	3000	40	30	30		90	30
Simnac	8000	30	25	30		40	21
Skat Res	11000	94	85	90	+ 5	94	61
Solomn	92000	39	21	29½	—5½	195	21
SPA	31000	15	12	13	— 3	23	11
Spectro	55000	34½	30	31	— 3	35	15
Sheilak	394000	23½	15	15	— 1	23½	9
Sunrise	9500	14	10	10		15	5
Tan Expl	97500	28½	23	28	+ 3	46	16
Teknol	6000	35	31	34½	+1½	49	29
TexalDev	5500	47	35	35	—15	66	20
Thundr Val	18500	58	55	56	— 4	90	38
Trns Amer	700	100	100	100		140	50
Tyee	9000	33	30	32	Unch	50	15
Univex	50500	65	60	65	Unch	73	39
Victor Mng	43500	13½	10	10½	+ ½	17	8
Wavecom	7000	30	30	30	+ 4	116	20
Wn Stndrd	3000	14	10	10		14	10
Whipsw	1000	10	10	10		17½	10
Yreka	3000	14	13	13		28	12

Total sales, interims: 4,416,931
19 Advances, 38 Declines, 49 Unchanged
TOTAL VOLUME THIS WEEK 17,542,717
93 Advances, 165 Declines, 226 Unchanged

VANCOUVER CLOSING STO

WEATHER
Tonight: Mostly Clear
Sunday: Sunny, Warm

Victoria Times

WEEKEND EDITION
20 cents

88th YEAR NO. 291 ★ ★ VICTORIA, B.C., SATURDAY, MAY 20, 1972

'Cautious' Anderson Waits for Vote

By CLEMENT CHAPPLE
Times Staff

PENTICTON — MP David Anderson is running a cautious campaign to become the next B.C. Liberal leader despite the prospect of an almost certain victory Sunday against his one opponent, Surrey Mayor Bill Vander Zalm.

When Pat McGeer announced he was stepping down in favor of Anderson three weeks ago, it wasn't long before the party caucus and the party president, Mel Couvelier, threw their support to the 34-year-old Esquimalt-Saanich MP.

But Anderson's campaign managers still had to decide how to approach the leadership campaign.

The problem was how to switch from the pop image of a backbench maverick in Ottawa to a cool and low-key leader in B.C.

The main thing to avoid, say his campaigners, is the appearance of an upstart outsider hard-selling his way to the provincial political arena.

In his press conferences, Anderson has been frank and candid about his belief that he will sweep the leadership contest and he always jokes about the question of an image.

His campaign literature says Anderson is "the right man for right now in B.C."

A telephone survey of convention delegates taken earlier in Vancouver found 75 per cent in favor of Anderson over Vander Zalm. With only two candidates, however, a one-vote majority is all that is needed.

Anderson preceded the convention campaign with a letter to all delegates asking for support and says the same concern which has characterized his performance in Ottawa underlies his decision to become B.C. Liberal leader.

At the convention the campaign pamphlet contains a picture of Prime Minister Trudeau and Anderson in casual attire apparently enjoying a joke.

Anderson is careful to point out that while he has a maverick image amongst his fellow MPs in Ottawa, Trudeau admires his style and does not resent his frequent criticisms of government policy.

Delegates at the convention are also receiving a magazine article on Anderson written before his arrival on the provincial scene which is favorable to Anderson but includes unfavorable statements by him on the performance of outgoing leader McGeer.

Again, the problem is to project Anderson's image as a capable and tough politician without riling or angering the B.C. party.

Anderson's campaign manager and brother, Malcolm, said today Anderson's acceptance speech will also be low-key. Anderson himself however, indicated Friday in an interview, and by earlier statement, that his leadership is not going to be a quiet one.

He believes that the opposition in B.C. has never properly exploited the issues and plans to fight every opponent without let-up.

Probably the Progressive Conservative party, as yet only a marginal influence in B.C., will come in for a heavy attack from Anderson, once the campaign for office really begins.

Anderson said Friday he still believes the "conspiracy" theory that there is a "tacit" agreement between the PCs and Premier Bennett that will prevent the Liberals from gaining power.

In return for Bennett's help for the PCs in the next federal election, the PCs in B.C. will try to take Liberal votes and split the opposition to the Social Credit party.

The fact that Premier Bennett denied any such deal doesn't impress Anderson, who said these arrangements are never documented in any case.

A newspaper statistical survey published Friday shows the Progressive Conservatives with 12.63 per cent of the popular vote as of three weeks ago.

Anderson points out the survey was taken before his leadership announcement, and he predicted his party will take away at least half of that popular vote.

He also said he expects that his leadership will mean an advance in Liberal popularity.

He said he knows that many NDP voters with concern for the environment will vote for him, taking away perhaps three per cent of the NDP popularity.

According to the poll the gains from the PCs and the NDP could provide enough seats to "pull it off" and possibly win an election for the Liberals, said Anderson.

Anderson also claims his "recognition factor" is good. This means voters quickly recognize his name, a must on any ballot.

He is best known for his long and so far effective fight to prevent the U.S. government from creating an oil tanker route along the West Coast of B.C.

Anderson has yet to choose a riding in which to gain a seat in the B.C. legislature and this in fact will provide a much more uncertain contest than the leadership race here.



BOTTOMS UP, JUNIOR . . . but it isn't a case for the temperance union. Fifteen-month-old Joseph Afzal Mohammed helps 86-year-old Charles Musto open Ye Olde English Pub and Music Hall, a new facility for Vancouver's senior citizens, but it's a teetotal toast. The strongest thing is root beer.

Hanoi Blockade Defeat Plotted

Times News Services

PEKING — Chinese and Soviet officials, apparently shelving for the present their own bitter ideological dispute, were in session here Friday seeking ways to defeat the American blockade of North Vietnam.

Diplomatic sources report representatives of Hanoi and the Mongolian Republic were also attending the meeting, believed to be aimed at elimination of bottlenecks in getting war material to North Vietnam.

The sources also suggest supplies destined for the Communist war effort may be piling up inside China.

North Vietnamese sources said the Hanoi government is "very, very, very satisfied" with the Chinese efforts to beat the U.S. measures.

A Chinese leader has already privately told some Western ambassadors in Peking that no obstacle would be put in the way of Soviet and East European aid crossing China.

At the same time, authoritative Soviet sources have said military material, including missiles, is already in transit by rail across China.

As best as can be established from independent sources in the Chinese capital, Soviet supplies seem to be crossing in China in the biggest quantities since at least early 1968 when the Russians switched to sea transport for the bulk of their aid.

Meanwhile, several hundred North Vietnamese troops led by tanks launched a dawn counter-attack today that briefly interrupted a South Vietnamese drive to break the siege of An Loc.

Initial reports said 81 North Vietnamese were killed and seven tanks destroyed. The Saigon command said 15 South Vietnamese soldiers were killed and 38 were wounded in beating back the counter-attack.

A senior U.S. adviser, Col. J. Ross Franklin, said the counter-attack was in all probability North Vietnam's last major thrust in the battle for An Loc, the ruined provincial capital 60 miles north of

Continued on Page 2

NEWS BRIEFS

Bell Wins Boost

OTTAWA (CP) — Bell Canada has won a healthy rate increase which will raise basic monthly telephone charges five per cent and boost other tariffs.

The Canadian transport commission Friday granted Bell about 60 per cent of the total additional revenue sought by the company. The rate increase would bring in $47.2 million if in effect throughout 1972 while Bell asked for $78.1 million.

UN Urges Aid

SANTIAGO, Chile (AP) — The United Nations Conference on trade and development unanimously approved sweeping recommendations today to aid the world's least-developed countries. It was the most significant action taken by the group since its 140 members began their latest round of talks April 13.

Beach Offer

OTTAWA (CP) — Defence Minister Edgar Benson is willing to discuss changes in an agreement giving Vancouver a slice of land from the Jericho Beach military beach on the outskirts of the city, a defence department spokesman said today.

UNWED MOTHERS HELD 50 YEARS

DEWSBURY, England (Reuter) — Two sane young women were banished to a mental institution 50 years ago after having illigitimate babies, and were freed only this year, a welfare worker says.

Frank Sheridan, director of social services in this Yorkshire town, disclosed the story to a local social service group. One of the women was sent to the institution when she was 18. She now is 68. The other, now 74, had been there since she was 24.

Sheridan said in each case the parents had approached the local authority which, at that time, had no power to deal with the situation except for committing their daughter to an institution. They had not left it because they had nowhere to go. They now are living in a hostel.

Nixon Heads for Summit, Talking of 'A World Peace'

Times News Services

WASHINGTON — In driving rain and with little fanfare, President Nixon left today for a week of "very important substantive talks" in Moscow that could climax 2½ years of bargaining toward the first, cautious restraints on Soviet and American nuclear arms.

Standing in the shelter of a giant hangar at Andrews Air Force Base, Md., the president told a small official crowd of well-wishers that "we're not going there to make headlines today" but to build "a better chance for peace tomorrow and all the years ahead."

He talked of a "a world peace, a world of progress for all."

The president's first stop will be Salzburg, Austria, where he was due to arrive tonight. He flies on to Moscow Monday morning.

At an informal reception Friday night for reporters, Nixon displayed high hopes for the success of the summit although he cautioned that results could not be nailed down until after he met Leonid Brezhnev, Soviet Communist party chief.

He spoke with great optimism about Brezhnev's attitude, as it was set out in a letter delivered to him Thursday by Soviet Ambassador Anatoly Dobrynin.

Nixon said is showed a positive approach towards bridging differences between the United States and the Soviet Union.

There were three main areas which offered considerable promise and in which he saw the possibility—although not a certainty—of agreements or understandings.

These were in limiting nuclear weapons, greater trade and space exploration.

The strategic arms limitation talks have made considerable progress, the president said, although "there are still more very difficult problems that remain unresolved. . . ."

On trade, Nixon said: "I would say the chances for some positive results are good — not certain, but certainly good."

On the third point, the president said considerable progress has been made with regard to co-operation in space exploration.

He cautioned, however, that hopes should not be raised too high. "There are some knotty problems to resolve," he said.

Diplomatic observers said the Soviet Union and the United States, despite their support for opposing sides in the Vietnam war, seemed clearly anxious not to let Indochina cast a shadow over their own bilateral relations.

Meanwhile, in Moscow, all along President Nixon's motorcade route, janitors order housewives not to hang wash from their balconies on Monday.

Outside the U.S. Embassy, passersby stare at photographs of Nixon in Peking, in Bucharest, in Belgrade and Warsaw.

All over town, women in overalls slosh whitewash on an old building and watch it turn gray.

DISEASE HITS LARGE BREEDS

TORONTO (CP)—A disease that cripples large dogs is sweeping North America, a Toronto veterinarian said Friday.

"It's getting to be a very serious problem," said Dr. Alexander Hroncok in an interview.

"In some giant breeds, over 80 per cent of dogs are affected to varying degrees."

The condition, in which one of the major hip muscles fails to develop, is known as dysplasia. The shaft of the leg bone continues to grow, but it does not fit properly into the hip socket.

World Labor Raps Quebec

QUEBEC (CP) — The World Confederation of Labor has lodged an international protest against the Quebec government because it appears "certain fundamental liberties were violated" in recent labor disputes, the group's secretary general, Jean Breuck, said Friday.

Sent here by the group representing 20 million workers in 22 countries to study the current dispute between the Quebec government and about 200,000 public service employees, Breuck said the protest was lodged with the International Labor Organization in Geneva on the basis of available information.

He said Quebec legislation ending an 11-day public service strike last month contravened the spirit of an international labor convention ratified by the Canadian government, and he has asked the federal government if Quebec is in accord with the convention.

Meanwhile, Justice Minister Jerome Choquette threw cold water on hopes that negotiations for a new contract might resume this weekend when he said Quebec's three top labor leaders will probably not be released from jail before Tuesday.

Widespread walkouts and demonstrations to protest the jailings were ended by a union common front Wednesday as "an act of good faith"

Continued on Page 2

INDEX

	Page
Births, Deaths	41
Books	24
Building	36
Church	23
Classified	41 - 55
Comics	35
Entertainment	25 - 27
Family Section	14 - 18
Finance	7 - 9
Sports	10 - 12
Travel	38 - 40
TV, Radio	42

NO PAPER MONDAY

The Times will not publish Monday, Victoria Day, as staff members mark the holiday. Regular editions will be published Tuesday.

Short Story Studied As QE2 Plot Source

NEW YORK (AP) — The first draft of a short story read to a creative writing workshop here is being studied by police and federal authorities as possible inspiration for the anonymous threat to blow up the Queen Elizabeth 2 in the Atlantic Ocean.

Sources quoted today by the New York Times said the short story was the "main lead" in the investigation because its similarities with what the caller told the Cunard Line were so striking as to almost rule out the possibility of a coincidence.

The story, written by a young typist, was read to the five students at Tuesday's meeting of the extension course at Hunter College, 21 hours after the Queen Elizabeth 2 had sailed from New York with 2,350 passengers and crew.

The story described a successful attempt by two persons, one a terminal cancer patient, to extort a valuable diamond from a QE2 passenger by threatening to blow up the 65,000-ton luxury liner.

In Wednesday's real-life threat, the anonymous caller told the Cunard Line that two passengers would set off six explosions unless a $350,000 ransom was paid.

A search led by four British experts who parachuted into the mid-Atlantic has turned up no bombs. Teams of searchers continued to comb the 1,000 cabins, 13 decks and maze of hallways as the vessel steamed ahead for its scheduled docking today in Cherbourg, France.

Bomb Rumor

TORONTO (CP) — An Air Canada DC-8 jet with 123 passengers aboard returned to Toronto International Airport today after a telephoned bomb threat to the airline. A search found no bomb.

Island Roads Claim Two

Two persons have died on Island highways in the first few hours of the holiday weekend.

Jasmine Kudra, 16, of Victoria died in a single car accident on Shawnigan Lake Road two miles south of Shawnigan. The driver, whose name has not been released, is hospitalized with back and leg injuries. Four other passengers in the vehicle escaped injury.

David Murray of Ottawa was killed between Courtney and Cumberland when a car left the road. Four other persons were injured. Names have not been released.

One Dead in Hotel Fire

MONTREAL (CP) — A woman died early today and a man was injured when a three-alarm fire forced evacuation of guests from the downtown Sheraton Mount Royal Hotel.

Police said Mrs. Gertrude Doyle, 85, originally from Ottawa but a permanent resident of the hotel "for years," was found dead in her bed on the third floor.

A police spokesman said 652 persons—guests and staff—were evacuated within 10 minutes.

He said 22 persons were taken to hospital but most were released within hours after treatment for smoke inhalation.

One man suffered a broken leg and cuts after he jumped from the fourth floor to a fire escape at the second-floor level.

"I don't know why the man jumped," commented Albert Lariviere, assistant fire chief. "He didn't need to."

The police spokesman said that what caused the fire has not yet been determined.

The third floor where the blaze started at 2:28 a.m. was "completely destroyed" and damages will run into the thousands, he said.

A hotel spokesman said 613 guests were registered in the hotel which has about 1,000 rooms. Those affected by the fire were allocated other rooms.

Some guests tied bedsheets together to let themselves down to an inner courtyard but most were led down stairways and aerial ladders.

Graham Fram, a YMCA representative, said in a telephone interview with the Hamilton Spectator that he and three members of a Russian delegation escaped from the hotel by a window.

Mr. Fram had been acting as a guide for the Russians, who were not identified.

The hotel has been plagued in recent months by a number of small fires which are believed to have been set by an arsonist.

Mr. Lariviere said it was too early to tell if arson was behind this morning's fire.

INSIDE THE TIMES

● The ninth annual Convocation of the University of Victoria will be held Saturday, May 27. Today on Page 34 The Times publishes the names of this year's 870 degree recipients.

● Victoria's Old Town, past, present and future, is examined in a special feature on Page 18.

● The Swiftsure yachting classic will be held May 27 and 28. Pat Dufour offers a rundown on what to expect this year, Page 13.

● The Canadian Association of University Teachers has extended its censure last year of Bruce Partridge, then president of the University of Victoria, to include the board of governors. Story, Page 13.

S.E. Asia Market Potential Great

Southeast Asia is a businessman's paradise.

This view was offered by William M. Hamilton, past president of the Vancouver Board of Trade and former postmaster-general in the Diefenbaker cabinet, in a speech and slide presentation before the Financial Executives Institute Conference here today.

Indonesia particularly, Hamilton said, holds tremendous market potential. Vast natural resources, a government committed to free enterprise "even though I'm not sure they know what it means" and attractively low wage levels add up to an appealing investment oportunity for North American businessmen, he said.

Interest rates up to 24 per cent are conceivable in Southeast Asian countries and investors can expect to get their capital investment back in two to three years.

Hamilton, a winner of the National Brotherhood Award, said businessmen must be prepared to modify their views with respect to customs and cultures of underdeveloped nations. North Amtricans must remember, he cautioned, that a "thin layer" of highly intelligent people in these countries are senstivie to the great economic power of the U.S. and Japan. Canadian and Australian companies generally meet with greater co-operatio.

Businessmen must think about whether they are giving the southeast Asian countries real help. "And if we can make money at the same time," he added, "I'm not against that."

Convention delegates were shown a series of slides on South Korea, Hong Kong, Taiwan, Indonesia and Mayaysia taken by Hamilton on several trips to the area in the last year.

ROADS, FERRIES JAMMED BY CARS

More than one sightseer out to enjoy the holiday weekend's warm weather will find himself hot under the collar on crowded roads and at packed ferry terminals.

The weekend weather will be sunny and warm with high temperatures in the mid-70s and night-time lows between 40 and 45, according to the weather office at the Victoria International Airport.

Skies will remain mostly clear.

But the roads won't. By 9 a.m. Saturday, Saanich police said, there were already 40 to 50 cars a minute moving past a squad car on the Pat Bay Highway.

That's not quite one every second, a policeman pointed out.

Police expected traffic to become heavier as the day went on.

It was also a busy morning at the inner harbor. Traffic was especially heavy at the B.C. Ferry Terminal at Swartz Bay. At 9 a.m. there was a line-up too big to fit onto the next ferry.

According to sources at the terminal, the 9 a.m. ferry was packed to the gunwhales. There were especially heavy loads on the Gulf Island ferries.

Rape Try Brings Four-Year Term

A 25-year-old Saanich man was sentenced to four years in prison Friday for attempted rape.

David Keith Henderson of 2594 Penrhyn had earlier pleaded guilty and was sentenced in B.C. Supreme Court by Mr. Justice J. G. Ruttan.

In an hour-long hearing before sentence, Henderson was described as "a Dr. Jekyll and Mr. Hyde" as court heard testimony from two psychiatrists who had treated him.

The accused had periods of anti-social behavior which he could later not remember or remember only vaguely, said Dr. Leyda Lythgoe.

The rape attempt took place the evening of Feb. 8 in some bushes near Tudor and Seaview on Ten Mile Point. Henderson threatened to strangle a 21-year-old woman who was walking home from a bus stop if she did not comply but was frightened off by passersby.

Henderson's wife, Janet, told court he had tried to get an appointment with a psychiatrist the day before but he had been unable to see the doctor right away because of his crowded schedule.

Ruttan, speaking to sentence, said that although he had no doubt Henderson was mentally ill, he was not so ill he did not know what he was doing and that it was wrong.

The judge ordered that Henderson have psychiatric treatment while in prison.

Cupid's Choice



for more than 5 generations

Since the year 1886 we've been playing assistant to Dan Cupid by suppling fine diamond rings for lovely young brides-to-be.

Today, as then, Romance is still our business, and more and more altar-bound Victorians are finding just the engagement ring they want — at the price they wish to pay — at GRASSIE-FIRBANKS

Shown are diamond solitairs, exquisitely mounted, in 14k yellow, 18k white gold, and platinum.

priced from 75.00 to 5000.00

Budget Terms

Grassie Firbanks Since 1886

1209 Douglas 385-1911

ARTIFICIAL HEART 'JUST DOLLARS AWAY'

EDMONTON (CP) — An American surgeon who has led the way in open-heart surgery for 20 years says a practical artificial heart is only dollars away.

Dr. C. Walton Lillehei of the University of Minnesota said in an interview Friday that development of the artificial heart is "an expensive technical problem that can be solved."

He added that "we would have artificial hearts in people today if the United States government had spent anywhere near the money for its development that it has on the Apollo space project."

Dr. Lillehei made his comments after he presented a two-hour report to an overflowing audience of surgeons, medical students and nurses at the symposium celebrating the 50th anniversary of the surgery department at the University of Alberta.

Forest Firm Shuts Down Over Fallers

VANCOUVER (CP) — Crown Zellerbach (Canada) Ltd. shut down logging operations Friday at Sandspit and Beaver Cove, saying a lack of fallers made it impossible to continue.

About 185 men have been laid off indefinitely.

The company says fallers have been off the job at the two sites since mid-April.

An estimated 800 fallers employed by several forest companies have engaged in work stoppages in an attempt to set up negotiations on a pricing formula between their employers and their union, the International Woodworkers of America.

Five contempt of court cases are currently before the courts in which forest companies allege the fallers engaged in a concerted slwodown prohibited by earlier injunctions.

Decision has been reserved on all the cases and more cases are pending.

. . . VIETNAM

Continued from Page 1

Saigon which President Nguyen Van Thieu has ordered held at all costs.

"It was a completely abortive attack," Franklin said.

"They spent the first half hour in attack and the next two hours running."

U.S. B-52 bombers kept up heavy strikes on several sides of An Loc. Nine of the big bombers dropped 225 tons of explosives on North Vietnamese troop concentrations.

The command, meanwhile, announced that U.S. Air Force bombers destroyed a fuel tank centre containing more than five million gallons of petroleum during heavy bombing raids Thursday on the outskirts of Hanoi.

$92,000 EVERY COLOR — MODEL HONDA "World of Pleasure" PEARSON

NEW HEARING AID FITS ALL-IN-EAR



WE HAVE THE WORLD'S SMALLEST HEARING AID!

For free information come in, write or phone.

Also Available JAPANESE HEARING AID $59.95

OFFERED ONLY AT QUALITONE HEARING SERVICE 319—1207 Douglas Street Bayward Bldg. 386-2321

★ No cords or wires
★ For those who hear but don't understand
★ Guaranteed 5 years. No battery cost (E.V. model)

Two Die In Irish Gunfire

BELFAST (CP) — Two persons were killed in shootings across Northern Ireland during the night and early today, authorities reported.

Snipers ambushed an Ulster Defence Regiment patrol near Dungannon and shot and killed one of the reservists. He was the 332nd person to die in violence in Ulster since 1969.

A 17-year-old Londonderry youth was shot to death Friday night. More than a dozen persons were injured in a day of bomb and gun violence fuelling the current state of tension across Northern Ireland.

The army said it hit a gunfan after he fired on a military observation post from the Roman Catholic Bogside area of the city.

In Belfast, a gunman opened fire on 12 children—all pupils at a Protestant school—after a store-throwing battle had broken out between the children and Catholic workers at a nearby clothing factory, police said.

No one was hurt by the bullets, but the children were taken to a hospital suffering from shock and hysteria.

There was speculation the incident might be a further attempt to provoke a backlash against Belfast minority Catholic community.

. . . LABOR

Continued from Page 1

towards resumption of talks.

Choquette told the Quebec national assembly that officials of his department are studying the requests from the three for release on temporary "day parole," but it was unlikely the requests would lead to their freedom before Tuesday.

The common front of public service unions, made up of the Confederation of National Trade Unions, the Quebec Federation of Labor and the Quebec Teachers' Corp., ordered an end to the nine-day labor strife Wednesday but specified that the presence of the three leaders at the bargaining table had to be guaranteed before talks could resume.

Choquette made it clear CNTU President Marcel Pepin, QFL President Louis Laberge and Yvon Charbonneau, president of the teachers' union, would have to make the first step before their release would be considered.

Irish to Protest

A demonstration by the Victoria Irish Solidarity Committee to protest British intervention in Northern Ireland is scheduled for 3 p.m. today in front of the parliament buildings.

Grant Hargrave, organizer of the Vancouver Irish Solidarity Committee, will speak on the situation in Northern Ireland at a public meeting tonight at 8 p.m. in Room 168, Elliot Building, University of Victoria.

Former ITU Head Dies at Age 83

A former president of the Victoria Typographical Union, Local 201, James D. Davidson, died Friday at age 83.

Davidson was associated with Victoria Press Ltd. for 46 years, after moving to Victoria in 1922. He retired in 1968.

Davidson was president emeritus of the union local.

He is survived by his wife, Ruby; a son, Donald; two daughters, Ruby and Pearl; and numerous grandchildren and great-grandchildren.

Funeral service at McCall Bros. Chapel on Tuesday at 3:30 p.m.

capital scene

Socialist Party of Canada meets 8 p.m. Sunday, May 21, 589 Nora Place.

Saanich Evening Optimist Babe Ruth Baseball League, bazaar and chili supper, Monday, May 22, 3 p.m., Reynolds Park.

the weather

It was sunny and warm throughout B.C. on Friday with record afternoon temperatures of the date being set at a few stations along the coast. Hope, at 84, had the warmest temperature in the province. This warm sunny weather is expected to continue across southern B.C. through Sunday. However, a weather disturbance in the western United States is moving slowly northward and there is a chance that cloud and a few showers or thundershowers will reach southern B.C. by Sunday evening. A weak Pacific weather system will give cloud to the north coast on Sunday with the cloud spilling into parts of the central interior in the afternoon.

DOMINION PUBLIC WEATHER OFFICE 5 A.M. FORECASTS Valid Until Midnight Sunday

Greater Victoria: Today and Sunday, sunny and warm. Highs today and Sunday, mid seventies. Lows tonight, 40 to 45.

Lower Mainland, East Vancouver Island: Small craft warning in effect for Georgia Strait. Today and Sunday, sunny and warm. Winds at times northwesterly 15 in exposed locations during the day. Highs today and Sunday in the seventies except 80 to 85 in the eastern Fraser valley. Lows tonight, 40 to 45.

North and West Vancouver Island: Today, sunny and warm. Sunday, sunny becoming cloudy with occasional drizzle in northern half by evening. Highs today and Sunday, mid seventies in the south and near 65 in north. Lows tonight, 40 to 45.

TEMPERATURES YESTERDAY

	Max.	Min.	Precip.
Victoria	68	46	
Normal	61	48	—

ONE YEAR AGO

Victoria	55	43	.17

ACROSS THE CONTINENT

St. John's	41	27	
Halifax	60	39	—
Montreal	72	52	—
Ottawa	75	52	
Toronto	75	51	
North Bay	77	55	
Churchill	38	30	
The Pas	62	41	—
Thunder Bay	87	48	
Kenora	82	53	trace
Winnipeg	77	48	
Brandon	64	42	—
Regina	66	38	—
Saskatoon	65	38	
P. Albert	66	33	—
Medicine Hat	71	41	—
Lethbridge	67	43	
Calgary	68	37	—
Edmonton	69	39	
Penticton	73	50	—
Cranbrook	71	43	—
Castlegar	71	46	
Vancouver	65	47	
P. Rupert	60	40	—
P. George	74	37	
Kamloops	78	44	
Revelstoke	73	38	—
Fort Nelson	82	50	—
Whitehorse	71	41	
Fort St. John	69	52	

U.S. Temperatures: Seattle 71, 55; Spokane 76, 56; San Francisco 63, 51; Los Angeles 65, 54; Chicago 75, 54; New York 67, 53;.

World Temperatures: Rome 72, 55; London 63, 46; Berlin 55, 48; Amsterdam 66, 50; Brussels 68, 46; Madrid 63, 46; Moscow 64, 48; Stockholm 57, 41.

CITY'S WEATHER RECORD

Sunshine, May	142.7 hrs.
Last May	184.9 hrs.
Normal (30 years)	163.8 hrs.
Sunshine, 1972	601.4 hrs.
Last Year	643.5 hrs.
Normal (30 years)	687.3 hrs.
Precipitation, May	.08 ins.
Last May	.37 ins.
Normal (30 years)	.48 ins.
Precipitation, 1972	15.61 ins.
Last Year	11.14 ins.
Normal (30 years)	11.54 ins.

Sunrise, Sunset Sunday (Pacific Daylight Time)
Sunrise 05:26 Sunset 20:56

TIDES AT VICTORIA HARBOUR

	Time	Ht.	Time	Ht.	Time	Ht.	Time	Ht.	
	H.M.	Ft.	H.M.	Ft.	H.M.	Ft.	H.M.	Ft.	F
20	04.50	6.0	07.10	4.0	14.50	3.5	22.55	7.8	
21	06.20	5.1	09.50	5.3	18.35	4.4	23.20	7.8	
22	06.20	4.2	12.00	5.3	17.00	5.3	23.25	7.8	
23	06.40	3.4	15.30	6.0	18.10	6.0	23.40	7.9	

TIDES AT FULFORD HARBOUR

	Time	Ht.	Time	Ht.	Time	Ht.	Time	Ht.	
	H.M.	Ft.	H.M.	Ft.	H.M.	Ft.	H.M.	Ft.	F
20	06.45	6.5	10.10	7.1	14.15	4.5			
21	00.15	10.7	07.25	5.5	12.25	7.0	17.10	5.7	
22	00.30	10.5	07.55	4.6	14.25	7.6	18.20	6.8	
23	01.00	10.3	08.25	3.9	15.45	8.5	19.25	7.7	

W & J WILSON

HEADQUARTERS FOR

BRITISH CLOTHING

Excellence of quality has been a tradition with W & J Wilson since we became established in Victoria in 1862.

Fine British imports are a way of life to our customers; and it is through these distinctive brands that we have been able to maintain our reputation for over one hundred years.



Come in and choose from our wide selection of British imports, for men, women and children. Our selection is now at its very best.

STORE HOURS: Open Daily 9 a.m. to 5:30 p.m.

Downtown City Parking Facilities Tickets Validated Here

W & J WILSON LIMITED

CHARGEX

1221 Government Street (Opp. the Post Office) 383-7177



HOME IS WHAT YOU MAKE IT, and if the population explosion has resulted in all the best sites being occupied, then the spot beside the freeway doesn't seem so bad — especially with its adjoining swimming pool. This mother goose would normally be found in a secluded area of Toronto Islands, but the islands have become so overcrowded with geese that she and her husband built their nest 75 feet from the Don Valley Parkway, one of the city's most heavily-travelled arteries.

Young Math Genius Befuddles His Elders

TORONTO (CP) — One of 13-year-old Tom Bull's major problems is explaining his difficult mathematical projects to other persons—including his teachers.

David Andrews, vice-principal at Tom's school, listened to Tom's explanation of the project that won him a major prize at the recent Canadian science fair in Sarnia, Ont.

"It was way over my head," says Mr. Andrews.

For next year's Toronto science fair, Tom, a Grade 9 student, is developing a project he describes as "the study of calculus in modern number systems." Asked to explain, Tom says: "That's the simplest I can put it."

The project that won at Sarnia, Expansion of Pascal's Triangle into Dimensions, earned Tom the accolade of judges of doctoral level who called him "brilliant" and a "genius."

Asked about being called "a genius" by the judges, Tom says: "I don't think they would have said those things if they had understood my project."

Tom's father, a mathematician and physicist, died two years ago but his mother, Shirley Bull, says she is sure Tom's interest in mathematics came by inheritance and the environment at home.

"His father practically breathed mathematics."

Tom's interest in math began in earnest two years ago when he was in Grade 7. He undertook to study calculus. The same year he mastered the slide rule.

Since then he has won numerous mathematical contests. The victory in Sarnia last weekend won him his largest prize: a two-week intensive science course in England this summer.

Of the future, Tom says he wants to get a PhD in mathematics.

"Then I want to get a good teaching offer at a good university so that I'll have plenty of time to do research."

Math classes at Woodbine junior high bore him, he says, except when he can do a project on his own or his teacher gives him advanced books to read.

"He has the best intellect — student or teacher—in the school," says Carolyn Mann, chairman of the mathematics department.

Two Flown To Hospital From Tofino

Mercy flights for two injured persons from Tofino were organized by the Pacific Rescue Co-ordination Centre Friday.

Betty Bradshaw, 25, suffering from complications following an operation, was flown to Vancouver General Hospital at 10.15 p.m.

As the Tofino airport has no lights, flare pots were used to guide the aircraft to the runway.

Earlier, eight-year-old John Corlazzoli, who received an eye-injury from a puck while playing ground hockey, was flown to Vancouver for treatment.

Hearing Set In Knife Possession

Richard Arthur Bergeron, 32, appeared in Victoria provincial court Friday charged with possession of a knife for a purpose dangerous to the public peace and possession of a stolen car.

Charges were laid March 22.

Bergeron pleaded not guilty and elected trial by county court judge. Preliminary hearing was set for June 13 by Provincial Court Judge William Ostler.

Are you beginning to think this way about funerals?

☐ I think many people buying a funeral end up paying far more than originally planned, possibly because they are emotionally bewildered at the time.

☐ Money spent on elaborate funerals would be better spent among the living.

☐ I want my funeral, including cremation or burial, to cost under $300.

☐ I think embalming, for purposes of displaying the body, is an unnecessary indignity.

☐ I am repelled by putting a body on display with the face made up to look "natural".

☐ I favour a closed coffin, a private cremation or burial, with perhaps a memorial service after, for friends and relatives.

☐ I feel strongly enough about these matters that I would like to support an organization dedicated to promoting simpler, less costly, more dignified funeral practices.

☐ I would like to receive a simple plan which lets me record my wishes in privacy, so that they may be filed with a non-profit organization I know will carry out my wishes after death. This also saves my next-of-kin from making these difficult decisions under emotional stress.

If you feel this way you are not alone. Over 60,000 people now belong to the Memorial Society of B.C. If you move, your membership can be easily transferred to other societies throughout North America at little or no cost.

LIFETIME MEMBERSHIPS:
$5 for individuals **$10** for families

Last year the Society's undertaker held 2,018 services for members, at an average, all-inclusive cost of $229.83.

Please phone or write for folder today.
Phone: 385-5214 (24 hours)
MEMORIAL SOCIETY OF B.C.
727 Johnson, Room 101 (Office hrs: 10 am – 2 pm)

VICTORIAN DAYS

COME ON DOWNTOWN AND JOIN US FOR THIS EXCITING FESTIVAL. LOTS OF THINGS TO SEE AND DO

★ DISPLAYS OF OLD TIME FURNITURE.
★ OLD TIME MUSIC PLAYING.
★ STAFF ALL IN VICTORIAN DAYS COSTUME.
★ DISPLAY OF BRITISH TAPESTRIES.
★ BRITISH WEAVER HERE TO SHOW HIS WORK.
★ PICTURES OF INTERESTING ITEMS INSURED BY LLOYDS.

SEE IT ALL MAY 23 THROUGH MAY 27

OCCASIONAL CHAIRS

See our great selection of occasional chairs for den, rumpus room, bedroom and living room. Chairs by El Ran, Kroehler and Sklar.

Armless Hostess Chairs—Good selection of fabrics and colors. From 24.95
Hostess Armchair—Hardwood frame, walnut showwood. Choice of fabrics and colors 38.95
Hostess Rocker—Matches hostess armchair and comes in a good choice of fabrics and colors 41.95
Swivel Rocker by Kroehler—Walnut arms and base. Good selection of fabrics and colors 69.95
High Contour Back Kroehler Cogswell Rocker—Coil base, hardwood frame, walnut showwood. Many fabrics and colors 85.00
Recliner-Vibrator by El Ran—Relax in this high back recliner with special built-in vibrator for extra luxury. Covered in Naugahyde in green or brown 99.95
2-Position Recliner by El Ran—This recliner fits into any room in the house and is covered in hard wearing tweed cover in a choice of green, brown or gold 109.95
3-Position Recliner by El Ran—Deep buttoned high back recliner covered in Naugahyde in green, black or light brown 119.95
Cat Napper by El Ran—Extra high buttoned back with extra soft padding makes this The Chair for relaxing and watching TV. In glove-soft black Naugahyde 149.95
High Back Swivel Chair by Sklar—Soft pillow headrest and low upholstered arms. Covered in hard wearing fabric in choice of brown, gold or or blue/green 159.95
Cat Napper by El Ran—This man-size recliner comes in Naugahyde cover in your choice of black, green, gold or oxblood 169.95
Rocker-Recliner by Sklar—The ultimate in luxurious reclining or rocking. Covered in Herculon stripe. Terylene wrapped cushion, back and arms 319.95

LAMP DEPARTMENT SPECIALS

32-OZ. MIRROR—
16x24 ..... 6.99 28x50 ..... 18.99
16x60 ..... 13.70
PLATE GLASS—28x36 ..... 13.99

TABLE LAMP—Indestructible pottery lamp in golden brown; complete with burlap shade. Trilite socket 25.99
POTTERY TABLE LAMPS in yellow, green or white 21.50
BRIDGE LAMP—Lacquered brass floor reading lamp, walnut insert. Complete with burlap shade 24.99

END WASH DAY DRUDGERY WITH SIMPLICITY



SIMPLICITY AUTOMATIC WASHER

★ Large 12-lb. load
★ 5-temperature wash and rinse selection
★ 2-speed wash and rinse selection
★ 3-cycle fabric selector
★ Flotation rinse
★ Sediment ejector
★ Over the top water extraction
Harvest Gold or white. SALE **348.50**

MATCHING DRYER
★ Two cycles
★ Three temperature selections
SALE **228.50**

READY-TO-HANG DRAPERIES

"LUCERNE"
Attractive, soft-hanging acrylic in lovely shadow stripe effect for beauty at your windows. Semi-transparent weave in colors of natural, gold, melon, avocado. Pinch pleated headings complete with hooks for instant hanging. 84" long.

Single Width— Covers to 4' width. Special **13.98** pr.
Double Width— Covers to 8' width. Special **27.98** pr.
Triple Width— Covers to 12' width. Special **41.98** pr.

Monique
Printed Fiberglas
Classic floral pattern on sparkling textured fiberglas. Give your windows zest and appeal and know that your choice will give you easy care, long-lasting service. Pinch pleated with hooks. 84" long. Colors of blue, gold and melon on natural.

Single Width— Special **13.98** pr.
Double Width— Special **27.98** pr.
Triple Width— Special **41.98** pr.

BROADLOOMS

We have a wonderful selection of broadlooms and at prices to suit everybody's budget. Shop these sample values and compare. You will be pleased with the quality and styling and the long life you can expect of these values even with rugged use by an active family. Buy for wall-to-wall or in rug sizes.

"Sterling" — Rugged, tight loop construction of long-wearing nylon . . . rubber backed. Gold, blue, avocado, purple, rust, blue/green. ONLY, sq. yd. **5.97**
9 x 12' ONLY **71.64**

"Rambling Ridge" — Soft luxurious carved plush made from fortrel. Long lasting, resilient, non-allergenic, moth- and mildew-proof. 10 lovely colors. ONLY, sq. yd. **8.49**
9 x 12, ONLY **101.88**

"Endorsement" Nylon Shag — Choose from either plain or two-toned colors to suit your decor and enjoy the carefree texture of a nylon shag. You'll really endorse this fine value medium length carpeting which will perform right in all the ways you want. 12 lovely colors. ONLY, sq. yd. **8.69**
9 x 12, ONLY **104.28**

"Residential" — Luxurious looking tip sheared nylon. Lovely colors. ONLY, sq. yd. **5.97**
9 x 12, ONLY **71.64**

"Lynwood" Twist — Heavy duty acrilan combined with nylon to give even greater length of service. Doesn't show scuff marks, stays looking neat. Easily maintained and cleaned. 12 decorator colors. ONLY, sq. yd. **11.88**
9 x 12, ONLY **142.56**

27" Clear Vinyl Runner — Protect your carpet in the traffic areas. Foot **98¢**

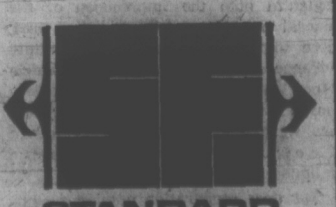
Thittex Vinyl Squares — 9 x 12. New shipment just arrived of these practical, good looking vinyl squares. Good patterns and colors. Each **10.88**

SLEEPING COMFORT FROM SEALY
RIP VAN WINKLE
QUEEN SIZE UNIT



60"x80" Queen Size 20% Roomier Than Full Size

★ 510 coils
★ Multi-quilt to foam
★ Pre-built border for added support
★ Medium firm
★ Matching box spring
Complete Unit **189.00**


STANDARD FURNITURE

737 YATES ST. Downtown 382-5111

Victoria Times

SATURDAY, MAY 20, 1972

BRIAN TOBIN, Editor — STUART UNDERHILL, Publisher — GORDON BELL, Managing Editor

Playing the Predictions

The political poll taken throughout British Columbia by the Vancouver Province has produced some interesting figures on the prospects of the various parties in the next provincial election. Without a doubt, this poll will be followed by others, now that Mr. Bennett's provocative hints and non-hints are blowing flame into the election coals.

Certainly it will be no surprise if the Social Credit party produces statistics to counteract the Province's conclusions. For the newspaper's harvest of opinion indicates that the government would lose 11 seats in the next election, to give it 25, while the NDP would double its present 12 to 24, the Liberals would lose one of their existing five, and the Conservatives would lose even the two floor-crossers who now wear the adopted Tory label.

The voting-percentage figures are even more suggestive, for they give the Social Credit party 32.08 per cent of the vote, and the NDP 33.34 per cent. It was roughly 47 per cent to 34 in the 1969 election. Most of the discrepancy is found in a Conservative percentage of 12 in the survey compared with almost zero in 1969.

What this may mean for any election this year is, of course, a matter of opinion and largely dependent on party affiliation. Mr. Bennett treats the poll lightly — putting his trust in what he calls people-polls in contrast to computer polls. He could well be right. But the situation has changed subtly over the years. The government machine has aged, as have its members. Two cabinet members are dropping out. Two MLAs have switched. There is a growing concern among the public that the government is not keeping step with events.

Pollution, environment, recreation including parks, education — there is a growing list of public problems which cannot be fully met by the old approaches and the old political applications. Provincial government today is not the same sort of job that it was 20 years ago, but not many of the ministers have changed the approach they brought to office two decades ago.

Another new factor in the provincial political equation is the arrival of Mr. David Anderson in the B.C. Liberal camp. It is not to be imagined that he will sweep the Liberals into office this year, but it cannot be denied that he brings a new confidence and energy to the provincial scene. His federal record shows him to be hard-working and not afraid of breaking new political ground. His work in trying to head off the danger presented to British Columbia by the future traffic of super-tankers bringing Alaska oil to Juan de Fuca Strait has made him known in Washington as well as across Canada.

Perhaps his flair is what the British Columbia Liberals need to lift them out of the category of corporal's guard in the Legislature to a position from which they can challenge for bigger goals. The Province's opinion poll was held before Mr. Anderson's western move was made public.

In any case, it's all grist for the computer mill, and for the countless street-corner and luncheon-table arguments that will thrive until Mr. Bennett plays his ace — The Date.



Manning Park — B.C. Government photo

Cutting the Suit . . .

Facing the familiar problem of balancing rising costs against limited revenue, Prince George school board appears to have evolved a policy which should help to offset its local share of the province-wide escalation in spending for education. The board will reduce to a lower status some staff members who have been department heads, returning them to the category of teacher and eliminating their special $1,100 annual allowance. By this and other steps it is hoped to save $160,000 in the next school year.

In addition, the board plans to increase the number of students assigned to each teacher and to reduce the free periods previously allowed the latter.

These are not economies most educators would favor, and they undoubtedly lower the income of senior teaching personnel formerly listed as department heads. They nevertheless reflect a recognition of the need in most areas to cut the educational suit to the available cloth.

Such actions, following rejection of various referendums seeking higher operating revenue from the municipal taxpayers, define very clearly the difficulties encountered by trustees. They may be challenged by members of the teaching profession on the grounds that they will impair learning opportunities for the young. But board members can present a convincing rebuttal. The boards need only make the point that there are limits to what can be raised for education. Then it becomes a matter of how the available funds shall be shared.

The amount that goes into higher teachers' salaries or special accounts for department heads cannot be devoted to other desirable projects — reduction of class sizes, for instance. At that point the trustees can ask their teachers how they decided the pie should be cut when the profession went for its last salary increase.

BRUCE HUTCHISON

In the Merry, Merry Month

In this merry month of May, this newspaper full of good news from every where and this column always bubbling with blithe spirits, you can be sure that the nation's latest budget will not be allowed to rear its ugly head. But leaving aside the dull figures of John Turner's first financial offspring, any remote and ignorant observer must marvel at the Canadian budgetary style, the classic language, the sleek bedside manner, the reassuring smile of a priest at a wedding or, perhaps, the sympathetic air of a seasoned undertaker at a high-class funeral.

Already Mr. Turner, the ablest young man in our politics, has mastered the complex ritual and placed himself in the line of all our great treasurers. It is a fate to be pitied, but don't waste your tears prematurely. Governments may die, budgets may not last a single year but Canada's good old folk festival recurs as surely as springtime and passes just as quickly, like Herrick's fading daffodils. By midsummer no one will recall what Mr. Turner said in May and he will be glad to forget it. You needn't worry. Another spring will bring another budget when the daffodils sprout again in the warming earth.

Facts Don't Matter

So impressive is the ritual, so certain the rebirth, that the facts don't really matter in the least. Look back ten years from this spring and you will see how the facts are decently subordinated, by general agreement, to the ritual.

In my devotion to the public service, and also because I could use a few harmless laughs, I have re-read the record of 1962 and found it as fascinating as a fairy tale.

At that time the Diefenbaker government was entering its long death throes while its earnest finance minister, Donald Fleming, assured the nation that everything was under control, the future bright. Even when he devalued the Canadian dollar in the middle of an election campaign and a sudden exchange crisis, the retreat from a series of tragic errors was represented as a wonderful advance, a triumph of wisdom.

Still more wonderful and triumphant, the prime minister had discovered, in a blinding revelation, that high Liberal taxes were a major cause of inflation, contrary to the economic canons of the ages. Who cared for the facts when the ceremony dazzled the multitude and convulsed the innocent groundlings? They danced happily around the Maypole.

Then, in 1963, the Liberals improved even on this splendid spectacle and won an election with the promise to "get the economy moving again" though it was already moving fast into a bigger and better inflation. On went the dance.

However, a slight interruption occurred as Finance Minister Walter Gordon, and his whiz kids from Toronto, invented a miraculous tax gimmick, pushed it through a cabinet which didn't



JOHN TURNER
. . . candidly warned us

bother to study the fine print and withdrew it under fire.

You might have supposed that such a fiasco would ruin any minister and any minority government but the solemn budgetary function rescued them quite handily. Appointed with fiscal mystery, embellished with undecipherable statistics and elevated on a pink cloud of prophecy, minister and government were safe for several more years of office, the facts conveniently buried in documents that only a chartered accountant could understand.

More lively jokes were to follow. By 1965 an odd coincidence persuaded the government that huge deficits and easy money were needed to stimulate a lagging, deflated economy and would do no harm, either, in an autumn election—this at a time when the bonfire of inflation was burning with a hot, vehement flame, unnoticed by the Economic Council.

Never mind the facts. The budget looked dandy. The election was won. The show must go on. It went on in successive budgets, until 1969 when a new and unceremonious prime minister began to ask himself where it was actually going. So Mr. Trudeau's budgetary reversal (called "austerity" in a moment of macabre humor) was delivered with a different type of ritual that looked rather like a wake. No matter, inflation was a "disaster," said Mr. Trudeau, and he would crush it under his firm right foot (the left being reserved for flexible manoeuvre).

By 1971 everything was reversed again by Finance Minister Benson in a political panic which, according to the rules, was presented as another bold advance, a masterpiece of planning and logic.

Key to Mind and Budget

In 1972 a youthful master of ceremonies took charge and, after all those years of exciting fiction, at last admitted a fact. This, it seems to me, is the key to Mr. Turner's budget and perhaps to his mind — the admission that inflation, so long cured in ceremony, is uncured, and apparently incurable, in a modern economy.

Thus we are candidly warned that money will continue to lose its value at about 4.5 per cent annually, on a compounded, accelerating basis, until in an average working lifetime it will have no value at all. But of course this prospect is nothing to fret about in a well-managed, efficient and affluent economic system and alarms no one except a few doddering old cranks like Premier W. A. C. Bennett. Besides, the opposition parties are promising to speed up the process by wholesale tax cuts and reach the goal of a valueless currency sooner than the government.

In the merry month of May only a humorless, mean-spirited Canadian would interrupt the time-honored rite and introduce a sour note into the vernal jubilee. As Shakespeare once remarked, a man of that sort is fit for treasons, stratagems and spoils, the motions of his spirit are dull as night and his affections dark as Erebus. Let no such man be trusted. The show must go on. And yet, knowing and admiring Mr. Turner, I suspect somehow that it won't, once the tattered Maypoles have been taken down and the election is over.

ART STOTT

Discriminating for Safety

The statistics are blurred, but the British Columbia Motor Vehicle Branch believes there has been a distinct improvement — as far as avoiding accidents is concerned — in this region since 1967. That was the last year before compulsory safety inspection of vehicles was introduced here.

The branch assesses the percentages on the basis of reportable accidents per 100 cars registered within the jurisdiction. In 1967 total vehicle registrations in the district numbered 82,651, the reported accidents, 3,506. In 1971, figures for both were higher, reported accidents standing at 3,703 and registrations at 96,150. The ratio before introduction of testing was 4.23 accidents per 100 cars. Last year it was 3.85.

The picture, however, is not that clear. In 1967 accidents involving $100 or more property damage were reportable. Last year only those over $200 were listed. Adding a little further to the haziness of the statistics was the influence of inflation. What was an accident repairable for $100 or less in 1967, could, in many cases, be a mishap carrying a repair bill of $200 last year.

Sense of Responsibility

There is, nevertheless, one category for which the reporting base has not changed — accidents involving injury. In 1967 in this region they numbered an even 1,000. Last year they had risen to 1,209, a figure which indicates a slackening in the rate at which this type of mishap has increased in relation to the number of registered vehicles.

Officials of the Motor Vehicle Branch recognize both the imprecision of the general accident ratio statistics and, more importantly, the lack of definite evidence on the degree to which vehicle inspection has contributed to what they consider a favorable trend. Other factors were involved. Mechanical failure of a car does not approach the influence of liquor on accidents.

Nor does registration provide a complete base on which to form conclusions. In addition to motoring residents, the flow of traffic varies according to the volume of tourists, including visitors from other parts of the Island beyond the community of Greater Victoria, Colwood, Central Saanich, Sidney and North Saanich, which constitute the jurisdiction of the safety inspection area here. Drivers of non-inspected cars can, and do, have reportable accidents in Victoria and these go to swell the total on which the accident ratio is determined.

Against such indefinite factors, Motor Vehicle Branch officials point to studies



Heading for the Clinic

of a more precise nature made in in the United States. They indicate that the ratio of all accidents has fallen about 5.6 per cent during the last five years where vehicle inspection has been in force.

So far since 1967, the Victoria inspection depot has condemned 50 vehicles outright. Some have been brought into satisfactory repair. Others have been junked. Still more, with serious but correctable faults, have been disposed of, either to wreckers, second-hand parts dealers, boneyards or, perhaps, as usable cars to other areas where inspection is not required.

Of the stream of cars flowing through the Victoria testing station last year, 7,000 were failed for faulty brakes, 6,300 for faulty steering, 9,200 for inadequate tires and 7,600 for faulty exhaust systems.

None of these flaws caused the public indignation which arose from failures for faulty headlight focusing. Greater latitude is now permitted in that area. Higher level limits are allowed on low beams, but rules are still strict at the opposite extreme. The headlight which illuminates only a short distance of road must still be adjusted to prevent a driver from over-driving the portion of the road he can see at night.

All told, last year, 31.7 per cent of the vehicles were rejected for faults on the first time through the testing station — and a small number of them were new cars.

Base Unchanged

Testing, say the officials, makes drivers more conscious of their responsibilities. They learn that their cars must be in good running order. The knowledge spills over into operation. It also improves pre-delivery service and influences sales. The youngster who buys a noisy muffler, finds it unacceptable and returns it to the supplier, discourages further sales of that item.

The local station on McKenzie Avenue last year operated on a $150,000 budget, with 24 full-time employees and six part-time, and yielded revenue of $160,000 from fees.

Revenue is important because profits from the larger stations offset operating deficits from the smaller — and two more smaller stations will be established shortly, one up-Island, the other in the Lower Fraser Valley. These will join existing stations here, in Vancouver, Burnaby and Richmond.

Whatever its merits in the campaign for safer driving, the program creates a flagrant legal discrimination. It makes a law-breaker of the car-owner living and driving in a testing area whose windshield does not carry a valid test-approved sticker. No such offence can be charged against the owner-driver, even of a clunker, resident in other regions. Officials explain that total coverage is impossible at present in B.C., but is coming. In the meantime, the legislation mocks the principle of equality before the law.

Ramble With Skipper

FREEMAN KING

At Mt. Douglas Park some of the natural beauty is marred by litter beside the parking lot, paper cups, candy wrappers and, down the trails to the beach, rubbish and broken bottles, some just thrown over the bank and smashed in the little creek.

But, for those who want to see some of the wonders of nature, there are many along the wooded shoreline, where the vegetation is exposed to the early morning sun and is in the shade during the afternoon. Many plants have taken advantage of these conditions and have adapted themselves.

Some, among them the tall fringe cup and miners lettuce, have put on rapid growth that has made them taller and rather more spindly than those grown in other places. I think this is due to their ability to absorb the sunlight before it is shut away from them. Here, too, we find that the red alders and the Douglas maples are tall and slender and they reach out to the sea, perhaps to catch the reflected sunlight.

The red elderberry also shows fast growth, with the older stems fading out quickly.

The little stream used to be a delight, shaded by many shrubs and some fine specimens of the western yew. Now it is polluted. It stinks and the floral growth has been pulled. The banks have been battered and it will soon become nothing more than a series of eroded gullies.

When you get down on the sandy beach you find garbage of all sorts and broken bottles — places where people have had a picnic fire, often close to a log, which has been left to start another fire.

This beach does not lend itself to an abundance of animal life, though if the tide is out, the rock will be covered with the little acorn barnacles. On the seaward side, low down, you will be able to find some that are up an inch and a half wide. There are several small limpets attached to the rock and a few of the tiny snails that look like grains of sand.

If you look at the sand where it is mixed with the blue clay from the banks you will find the "feeding holes" of the clam, and the tiny earth mounds of some of the sand worms. Under almost every small stone there are bound to be many little beach crabs, and in the few small tidal pools you will see little gray bullheads darting about.

The Saanich parks department has put in some fine steps and a bridge in a continued effort to keep the park beautiful.

LETTER

Accordion

May I comment on a letter by M. P. B. Wrixon — a letter on history.

Mr. Wrixon found it amusing to hear that Mr. Nixon did not want to be the first president to lose a war. He refers to invasions that were nothing more than skirmishes.

What Mr. Wrixon did not say was that Britain lost the 1812 war by indifference, which has been proved beyond question. I would like to point out both Britain and the USA won and lost wars — Canada always lost. A quote from Baneful Domination (with permission from the author).

Mr. Wrixon fails to mention the wars of plague in the 1830's: three of them — cholera, typhus, smallpox — as Britain exported her poor, her naked and her dispossessed to the helpless colonies. Cholera killed 1,500 people in Quebec in just a few days. The first plague could have been a happening, but two more showed colossal indifference.

Canada was just an accordion being squeezed from both sides. Events in 1972 in both Britain and the USA have proved that we are still in that unfavorable position. — Len Skelton, 4068 Grange Rd.

VICTORIA TIMES, established 1884, is published every afternoon except Sunday by the Times Publishers, Limited, 2631 Douglas Street, Victoria, B.C. Second class mail registration No. 0625. All undelivered copies and notices of change of address to be sent to the above address. The Canadian Press is exclusively entitled to reprint the local news published herein.

Sweden Pays Price For Its Affluence

By ROGER CHOATS
The Times of London

STOCKHOLM — Mum and Dad awake at 5:30 a.m. in their cramped, barrack-style flat, drag the children to a child minder and then stagger bleary-eyed to the factory. There, for almost nine hours, they attempt to fulfill sometimes impossible production norms.

At night they slump, exhausted, in the subway that whisks them back to the flat for a dinner of "blood" sausage and boiled potatoes. Food prices being among the world's highest, it is all they can afford, especially since Mum and Dad and their fellow Swedes drink more spirits per capita than anyone else in the world, according to government statistics.

This is the reality of modern Sweden — Europe's most affluent country. A psychiatric report commissioned by the government has confirmed the image of a harsh, ruthless society which asks its citizens to sacrifice their mental well-being by working ever harder to pay for exorbitantly priced flats and consumer goods.

The report, prepared by Dr. Hans Lohman, a Swedish expert in pshychiatry, was commissioned by Parliament after the number of people admitted to mental hospitals had grown by 14 per cent from 73,000 in 1969 to 83,000 in 1970.

Lohman found that in his rush to maintain Sweden's much-vaunted living standards the worker is called upon by the technocrats to be ruthless and competitive. He feels ashamed if he cannot keep up and "do his duty."

More and more citizens cannot keep up as the planners demand even higher economic growth to pay for looking after those who have faltered along the way. Greater growth is needed to compensate for the increase in dropouts. The result is more dropouts, the report said.

It said the role of the Swedish woman is far more difficult than her husband's — probably an impossible role. Many women have full-time jobs because their husband's pay cannot keep up with prices in one of the world's most expensive and most heavily taxed countries.

At the same time the Swedish woman is expected to cope with the children when she comes home from work, provide tasty meals, clean the house and then be a good bedtime partner. Sociologists here have noted that the typical young married couple make love on an average only twice a month, if the statistics are to be believed. They think this is because the women, and perhaps the men too, are simply too tired.

Lohman said children are deposited with child minders at about the age of two so that their parents can have the privilege of working. More often than not, the minder is an exhausted woman who takes the job because her own family desperately needs the money.

In the children's encounters with adults, the report said, "it is terrible to see the coolness with which (they) are met. Everywhere . . . the hard and cold adult stares, those pursed up mouths which keep silent and reproach. What we have managed to put together for our children is an extremely cold and anti-child society."

The report noted that the growing mental health problem is not solely a Swedish phenomenon. It is happening in all industrialized societies. However, Lohman said that, because this is a rich and highly "advanced" nation, it is happening faster here, and the causes are possibly more apparent.

Observers here believe the real problem lies in the fact that the business of Sweden is business. This is an extraordinarily industrialized nation, highly dependent upon world trade.

To remain competitive it must produce goods which are better. A constant striving for perfection is a well-known hallmark of Swedish life.

It is axiomatic that perfectionism can be a psychologically disastrous goal for most people, but the Swedes nonetheless keep striving for it. The individual is always expected to pursue self-improvement and so, in addition to their other roles, one out of four Swedes drag themselves to night school in the winter.

For economic reasons Sweden continues to standardize. It is true that if you have seen one Swedish town, you have seen them all.

Swedish flats and houses are so much alike that you can enter any kitchen in the country and usually know where the rubbish bin is situated. There seems to be a standardization of attitudes, too.

Many observers believe that some chilling aspects of the "1984" society appeared in Sweden several years ago. Few aspects of a Swede's life can be hidden from public scrutiny, from the time the state awards him his very own number until the time he dies in one of the new computerized hospitals.

All income tax returns are on public record. If you want to build your own home, instead of buying the standard models, you must fill in no less than 129 mostly computerized forms, according to a Stockholm newspaper. You may have to get permission from the local authority to paint the outside of the house in certain colors as there are laws regarding color schemes.

The government is trying to close all private schools in Sweden, and by 1980 it is expected all little Vikings will be educated in state schools.

A new style of writing is being introduced in comprehensive schools which will be easier for computers to scan, while many wage earners receive their pay from a data centre in Stockholm.

Lohman pointed out in his report that "we know that the style of life in the so-called super-industrialized society leads to a prodigious, human-crushing process," He called upon the Social Democratic government, which has ruled Sweden for almost 40 years, to investigate the causes.



Standardization gives a dreary sameness to the urban landscape

★



STEPHEN ROMAN
. . . muscle and money

THE BIG MEN ARE CHOSEN

By KENNETH BAGNELL
The Globe and Mail

It was just past 10:30 when the Tory chairman rose and told the people that Stephen Roman would be their candidate, for he had a majority on the first ballot.

And so it was that on Monday night people from Thornhill and Woodbridge, Markham and Gormely, chose a multi-millionaire, a man of muscle and money and special interest in the defeat of Pierre Trudeau.

He is a short man, Stephen Roman, square and strong, and when he stood before the crowd there was about him the aura of compressed energy, the suggestion of a jackhammer awaiting its work.

He had told them earlier, when he gave his speech, that it was integrity that he believed in very much. "The disease of our time," he said, "is the belief that there is something wrong with being moral, righteous and honest."

He seemed assured that goodness would not pass away, at least from himself, for he is a devout man, and his nomination was put before the people by a man of the cloth, a canon of the Anglican Church who saw in Stephen Roman, "a man of honesty and integrity, a man of high ethical principle and deep spiritual conviction."

There were, apparently, no skeptics. There is no room at a political rally for real skepticism any more than at a revival meeting, for the word is truly preached and these candidates, all of them, love mercy, do justly and walk humbly with God and man.

But if such nights have no room for skeptics there is much room for disappointment and it was the Rev. Elmer McVety who knew it most of all. Mr. McVety is an evangelical preacher, a pastor at The People's Church, and he tried hard for the nomination and when he spoke he received much applause when he said, "Let's bring the fuddle-duddle era to a close."

Now at 10:45 he stood amid some supporters and knew the pain that passeth understanding. He had been defeated. A girl was crying, for after all Elmer McVety is a good man, and surely it is good men that we need. Pastor McVety consoled the weeping girl saying gently, "It was the dirtiest thing I was ever in in all my life."

Three times he spoke the words until at last a stranger in the crowd, a columnist, asked him that he really meant. It was then that he said it was not the local people, not the other candidates, but headquarters by which he meant the Toronto organizers. "They told me that if I won, they wouldn't support me, they'd make me an independent candidate."

Perhaps a headquarters man did say it, thus interfering with the affairs of a local riding. But that is the way it often is when a big man is available and other men offer themselves as candidates. Stephen Roman is a big man.

And so the people of York North, the Tories among them, chose their man. They did so as honorably as we know how, in the democratic fashion, in a meeting which ended like many such meetings, with a victory full of muscle and money and others who stand almost alone, grown men with the hurt faces of little boys.

Swedish Family Theory Came From Bolsheviks

By ROLAND HUNTFORD

Certain trends in modern, social democratic Sweden can be traced back to Russian Bolshevism of the twenties. So at least is the thesis of Professor Jacob Sundberg, who holds the chair of jurisprudence at Stockholm University.

Professor Sundberg has been talking to Scandinavian social welfare officials on Swedish family legislation. It is in that field that he sees the clearest signs of Bolshevik influence.

Professor Sundberg reminded his listeners that in most legal fields Sweden had now departed from the normal Western concept of marriage as a form of registration, with or without religious ceremony. What now counts is cohabitation alone. In all matters of substance — taxation, inheritance, the regulation of money matters between man and woman — there is no difference between those who are married and those who are not.

This, said Professor Sundberg, was comparable to Russian law-giving during the first decade after the Bolshevik revolution in 1917. That was "an idyllic time," but the Soviet Union, as it later developed, "appears to be separated by geological ages from that time." Then, the revolutionaries were animated by a faith in the personal and political virtues of free love and loose relationships.

The Soviet Union marriage law of 1926 says that "evidence of cohabitation is sufficient for the court to declare a state of marriage, even if the marriage has not been registered."

Professor Sundberg quotes Madame Alexandre Kollontay, a member of Lenin's original Bolshevik government, as saying: "Formal marriage now offers little advantage. . . . Therefore the number of people living together informally is bound to increase." The same ideas, as Professor Sundberg intimates, often expressed in almost exactly the same words, are to be found in the changes begun at the end of the 1960s by the Swedish Social Democratic government.

Basic influences can be traced even earlier. "In the Swedish government program of March 22, 1950," said Professor Sundberg, "you can read that the Swedish example was to show 'countries with the dictatorship of the proletariat that the changes in society's structure striven for by those countries can take place with the retention of true political democracy'."

In the directive for the drafting of the present Swedish marriage laws, issued in 1969, said Professor Sundberg, there is a passage on the importance of the individual's "continuing emancipation and growing security . . . it is the intention to realize equality between the sexes, social security benefits are to replace the obligation to provide support and those who establish a family without marrying must be saved unnecessary difficulties. The general tone is that of the Bolsheviks of the 1920s."

The Swedish trend, said Professor Sundberg, was to regard "social benefits as a substitute of the legal system." In other words, the citizen looked for protection not to the law but to social security alone. "In that sense," said the professor, "the Swedes are indisputably close to the spirit of the Bolshevik twenties. For in those days it was still believed that the withering of the law was just around the corner." He was referring here to the classical Communist idea that with the disappearance of capitalism, the state and all its institutions would die away.

The Bolsheviks, said Professor Sundberg, "thought, like the Swedish directive I have mentioned, that 'there is no reason to renounce the use of legislation on marriage and the family as one of several instalments of reforming society'."

The professor also pointed out another similarity between present-day Sweden and Bolshevik Russia. In both, he said, crimes against the state had been made more serious than crimes against the person. In both cases, he claimed, the reason was the orthodox Marxist presumption that the class struggle lay at the bottom of all crime. As that struggle disappeared, so would crimes against the person.

Although Professor Sundberg's lecture was the grossest heresy, it caused no discernible reaction in Sweden.

One interesting comment, however, was provided by the Swedish minister without portpolio, Mrs. Camilla Odhonoff, who was in Professor Sundberg's audience. In a discussion after the lecture she did not attempt to deny the truth of what Professor Sundberg had said. Instead, in the ensuing discussion, she was content to elaborate on the Socialist view that law is only the superstructure on an economic foundation.

The London Observer

Confusion, But With Honor

By JOHN NICHOL

Many people find international politics hard to understand.

The North Vietnamese, for instance, have been conducting a massive offensive in South Vietnam. But Le Duc Tho, Hanoi's man at the Paris Peace Talks, said "we do not in any way want to impose a Communist regine in South Vietnam." Now, that's downright confusing.

President Nixon says that he wants a "Generation of Peace," and therefore, he is going to mine Haiphong Harbor; blow up the railroads and increase the bombing of North Vietnam. He says he is doing this because he doesn't want the world to "lose respect" for the office of the president. Now, that is very confusing too.

If you are upset by this confusion — it's because you don't understand. Just keep calm. After all, if Mr. Kissinger can figure it out, why can't the rest of us? It's really quite straightforward.

★ ★ ★

To begin with, America wants to get out of Vietnam — with honor. There's no doubt that the South Vietnamese who have fought beside the Americans, are going down the drain — but the plan is for them to go down with honor too.

The president does not want to be the first president to lose a war. Therefore he has invented a policy called Vietnamization, whereby it is proposed that the people of Vietnam will lose the war on America's behalf.

★ ★ ★

The North Vietnamese war effort is strongly supported by China, and therefore President Nixon went on an important diplomatic mission to Peking. He has been making friends with Peking and bombing Hanoi at the same time — so he is not being particularly scrutable himself these days, when you come to think about it.

Similarly, since the Russians are supplying arms to North Vietnam, they have invited President Nixon to visit Moscow to discuss peace, and to reconfirm the responsibility of the super powers to ensure that we don't all get incinerated. And since Russia and the U.S. are the only powers with the capability for total incineration — they do seem a likely pair for this sort of chat.

The Chinese detest the Russians. The Russians abhor the Chinese and the Americans. The Americans loathe both the Chinese and the Russians. These relationships explain why all these meetings are being held. It's like a bridge club — if you stay home the other girls will cut you up.

If you have followed things this far, you are close to understanding. There are only a few more points to be made.

First — Never forget the Paris Peace talks. They have done more to inflame the public mind about the war in Vietnam than any other forum.

Second — Don't forget the Strategic Arms Limitation Talks. These talks have as their aim, the control of nuclear weapons, and have cleared the way for France to set off hydrogen bombs in the atmosphere.

★ ★ ★

And lastly — Remember the United Nations. It cannot interfere in any way in Vietnam. The bombs are American when they leave the B-52s and Vietnamese when they hit — so no international presence is required.

If you are still confused — consider this. The way things are going, the peace sought by all the international mechanics may turn out to be the "peace that passeth all understanding."

WE ARE



FRED FARLOWE and JACK WALDIE
OWNERS OF

EMPRESS
PONTIAC BUICK GMC

☑ We run a very simple business.

☑ We sell and service cars and trucks.

☑ At our dealership we like to make it simple for you.

☑ We endeavor to do the right thing every time we sell a car or truck.

☑ It's that simple.

Fred Farlowe
Jack Waldie



Skylark Two-Door Sedan



Luxury LeMans Four-Door Hardtop

WE RUN A VERY simple business

EMPRESS
PONTIAC BUICK GMC
2867 DOUGLAS at TOPAZ 382-7121

Jury Hits Bail Reforms

TORONTO (CP)—New bail laws threaten community safety by allowing persons charged with serious offences to go free, an Ontario Supreme Court jury said Friday.

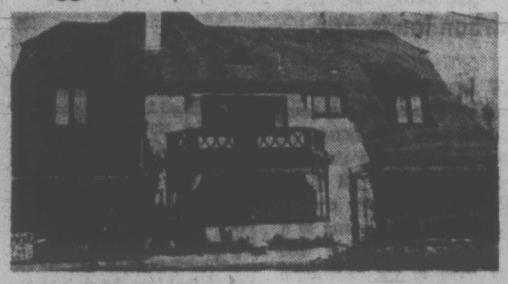
The seven-man jury urged that the effects of the new laws be watched carefully.

Under the Bail Reform Act, which became law about four months ago, persons charged with an offence may be released without posting cash bail on a promise to appear in court.

The jury said it agrees with objectives of the bail laws, but "it appears . . . that bail is being allowed to persons charged with serious criminal offences with histories of similar criminal acts."

VICTORIA GLASS
ALUMINUM WINDOWS
380 BAY
385-6811 — 385-6141

FOR A QUALITY RESIDENCE IN EVERY RESPECT
Pemberton, Holmes Ltd.
Suggest You See — 841 St. Charles St.



A gracious and authentically styled Tudor mansion type residence. The design has charm and taste throughout, and the allocation of space and facilities is most logical and pleasing. The location is in one of Victoria's most prestigious areas, just a short distance from Government House. It's almost half an acre of beautifully treed and landscaped grounds affords quiet seclusion.

SPECIAL FEATURES INCLUDE:

- ★ Spacious dining room opens to a sunny morning room and terrace.
- ★ Large sunny library or study with fireplace and sunroom off.
- ★ Magnificently proportioned living room with fireplace.
- ★ Bright, large kitchen with adjacent breakfast room and butler's pantry.
- ★ 6 bedrooms, 4½ bathrooms.

$77,800

This entire property has been carefully and tastefully maintained. Contemporary plumbing, heating and wiring throughout. Circumstances dictate the presentation of this unique property at substantially below its appraised value.

For Appointment to View, Please Call
Mr. A. J. Greene 385-0795 or Mr. J. P. Bell 656-4293

Faircliff



"Victoria's Only Garden Condominium"
Over 2 Acres of Natural Landscape
1 BEDROOM $16,900 to $22,500
2-BEDROOM $23,900 to $31,000
OPEN HOUSE
DAILY 11 - 6 SUNDAY 12 - 5
1433 Faircliff Lane off Fairfield Rd.
385-8822
DAWSON developments limited



—CP Wirephoto

CUPPA PUPPY makes just a handful for Calgary owner. The toy Chihuahua, five inches at the shoulder and weighing in at 13 ounces, is only six weeks old . . . but it will remain small, even when full-grown.

June Pension Cheques To Carry Increases

OTTAWA (CP) — About 1.8 million Canadians aged 65 and over will get the hard-cash results in about six weeks of legislation hustled through Parliament this week to raise pensions retroactively to January.

The monthly old age pension cheques scheduled to be delivered in the mail June 28 will be bigger by amounts of up to $82.35 than the ones due to be delivered late this month.

Federal public servants are at work now on what one official called "a massive clerical operation" making changes in individual pension calculations.

The book-keeping for old age security pensions and guaranteed income supplements is not computerized. The welfare department has to calculate what's owing and the supply and services department must print new cheques.

It was the time needed to make all those clerical adjustments that prompted the government to push through parliameneary rules to get the pensions legislation into law Friday. Any later, officials said, and the increases could not have been paid out until the end of July.

Drug Habits Surveyed

TORONTO (CP) — About 6,000 Metropolitan Toronto students filled out questionnaires Friday describing their drug habits.

The study, sponsored by the Addiction Research Foundation, asked the public and high school students how many times in the last month they had used glue, alcohol, marijuana, opiates and amphetamines.

It is the third such study and, for the first time, includes a separate category on heroin use, a growing problem.

Results will be released in the fall.

Previous studies showed significant jumps in drug use.

Symphony Auditions

Auditions for all Victoria Symphony strings, oboe, clarinet and French horn will be held by musical director Laszlo Gati, May 29 and 30, at Dunlop House, 1960 Lansdowne Road.

Anyone wishing to audition for the 1972-73 season should phone the secretary, 592-2449, for an appointment.

LASH SENTENCE HALTED

HAMILTON (CP) — The whipping sentence imposed on a 16-year-old has been suspended pending a decision by the National Parole Board, the youth's lawyer says.

Lawyer Tom Bordonaro said Friday he has begun proceedings under the Parole Act to suspend and revoke the sentence of 10 lashes.

Provincial Judge Ross Bennett Monday sentenced Frank Walters to the whipping and 5½ years in penitentiary for a series of crimes. One was the beating and robbing of a 65-year-old man.

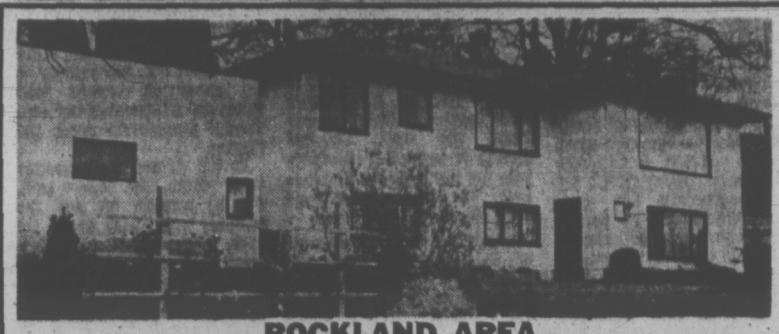
Walters committed the robbery and other offences with another youth after they escaped from a Brantford training centre.

The lawyer said he made his application on four grounds: Walters' age, the parole board's past decisions, legislation before Parliament to outlaw flogging, and the fact that Solicitor-General Jean-Pierre Goyer has said that flogging will not be used in federal prisons as long as he holds the portfolio.

NO MONEY 'TIL JUNE
HONDA
"World of Pleasure"
PEARSON

CAR STEREO SPECIAL, $39.95
CORONA STEREO TAPE CENTRES
2240 DOUGLAS — 386-6911
CLOSED MONDAY

INDUSTRIAL PLASTIC INJECTION MOLDINGS
Designed and produced or bring in your own design. Let us give you an estimate on production. We can save you money. Our large machine allows us to assure you of excellent quality and rapid delivery. Call Mr. Sipos.
VICTORIA PLASTICS
144 ST. LAWRENCE
386-7454
Evenings 383-4907



ROCKLAND AREA
PANORAMIC VIEWS of the BEAUTIFUL OLYMPIC MOUNTAINS and the STRAITS of JUAN DE FUCA
This fine family home, situated on a spacious secluded lot near Government House, has a large living room with a granite fireplace, separate dining room, family size kitchen, 3 bedrooms plus one down, and a rec. room with a fireplace in the full basement. Offered at $37,900. Please contact:
RON MacDONALD, 386-2111 or Res.: 477-8956
MONTREAL TRUST 1057 Fort Street

SPACIOUS SPACIOUS SPACIOUS
DEAN HOUSE
LUXURY CONDOMINIUM
1875 LANSDOWNE ROAD
VICTORIA
SUITE SIZES:
1333-1577 sq. ft.
FEATURING:
—TREMENDOUS SIZE SUITES
—DESIGNED LIKE HOMES WITH ENTRANCE HALLS
—FULL DINING ROOMS, ETC.
—FINEST QUALITY FINISHING IN THE CITY
OPEN DAILY 2-5 P.M. WED., THURS. EVENINGS 7-9 P.M. (Except Sunday)
CONTACT BRIAN BUTLER — RON EMMERSON
477-1841
BLOCK BROS. REALTY

D. F. HANLEY AGENCIES LTD.
welcomes to its family of
"GOLDEN RULE REALTORS"



Doug Bavington

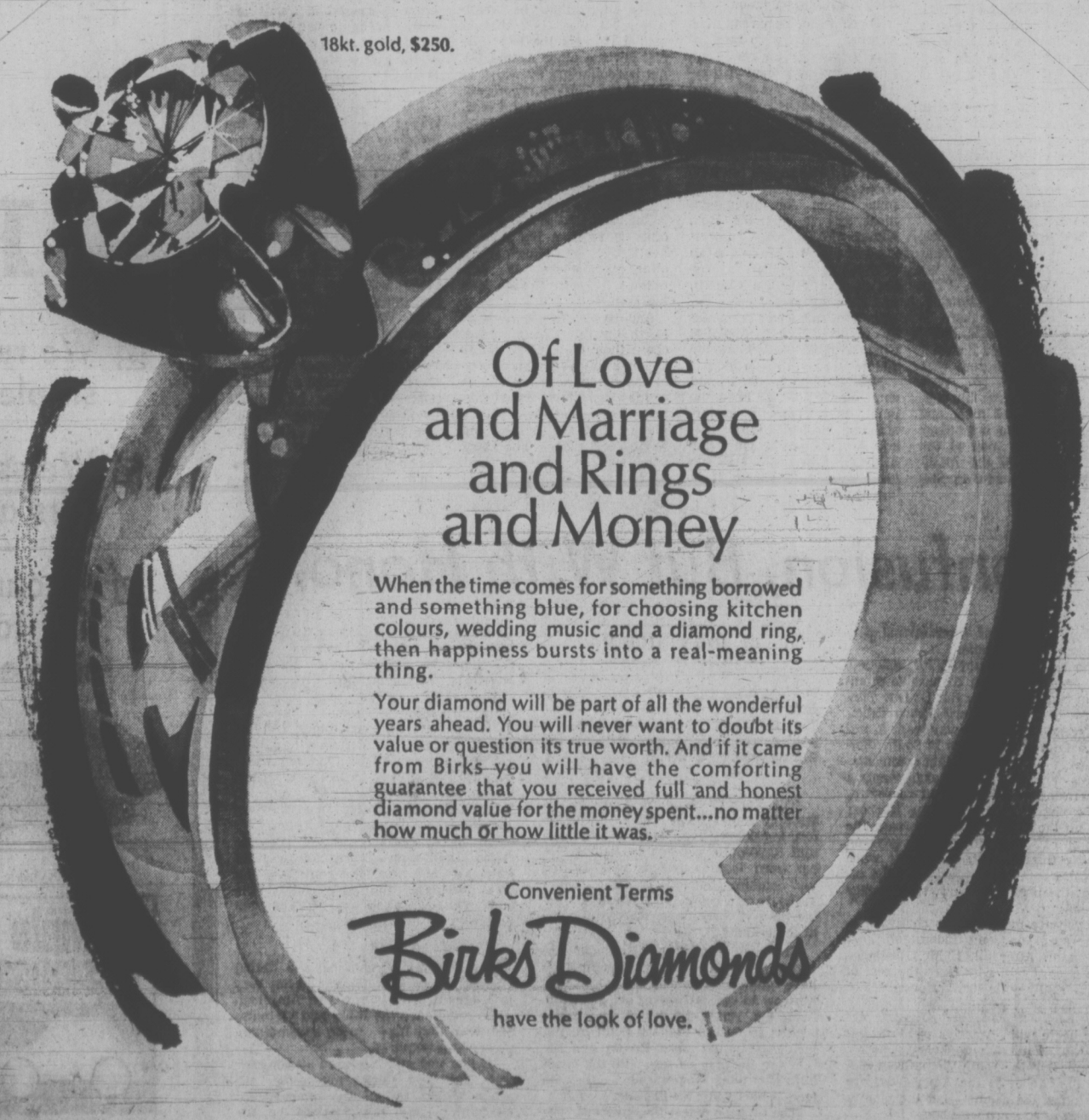


Win Douglas



Carol Ferguson

DOUG, WIN and CAROL
are available at anytime day or night to help you solve any real estate problem.
Whether listing, selling or just wanting general real estate information, feel free to contact any of these qualified realtors.
D F Hanley Agencies Ltd.
385-7761 PHONE NOW 385-7761



18kt. gold, $250.
Of Love and Marriage and Rings and Money
When the time comes for something borrowed and something blue, for choosing kitchen colours, wedding music and a diamond ring, then happiness bursts into a real-meaning thing.
Your diamond will be part of all the wonderful years ahead. You will never want to doubt its value or question its true worth. And if it came from Birks you will have the comforting guarantee that you received full and honest diamond value for the money spent...no matter how much or how little it was.
Convenient Terms
Birks Diamonds
have the look of love.
YATES STREET HILLSIDE



1976 Critical Year For Hydro Decisions

By AL FORREST
Times Staff

Premier Bennett has said that as long as he is leader of the provincial government there will be neither nuclear power in B.C. nor a dam on the Fraser River.

By an interesting coincidence neither decision has to be taken before 1976—which could be the date Premier Bennett has set for his retirement.

He will have been in office 24 years on Aug. 1, 1976, and assuming a provincial election this year—the next election could be expected four years hence.

REPORT DUE

About the end of May, the British Columbia Energy Board will bring down its long-awaited report on hydro priorities for the years ahead.

The report will say that existing dams and projects already planned will be sufficient to meet British Columbia's growing power needs and no immediate decisions need be taken.

The existing system has a capacity of approximately 3,000 megawatts of power and the anticipated requirement by 1985 is 7,500 megawatts.

To meet this growth, an additional 1,200 mw will be developed at the W. A. C. Bennett Dam and some 2,200 mw at various Peace River sites downstream from the Bennett Dam.

In addition, on the Columbia River, the Mica project will come on stream in 1976 with an ultimate capacity of 2,600 megawatts.

In 1975 the Kootenay Canal project on the Kootenay River near Nelson will begin producing power, reaching full potential in 1976.

It is at that point that several hard decisions must be taken either by Premier Bennett or his successor.

There are three major choices available:

1. Further development in northern rivers including projects on the Skeena and Stikine Rivers.
2. Dam the Fraser.
3. Develop thermal power sources including nuclear power.

RESISTANCE

All three will encounter resistance from environmental groups but most particularly the last two.

B.C. Hydro's chairman Gordon Shrum is eager for nuclear power development at Duncan so power can be transmitted from there to Vancouver on a temporary basis as a standby source of power in the event of emergencies or unexpected demand.

As well, nuclear power could supply power needs for the lower island.

Environments are concerned about the effects on marine life of the necessary pumping of gallons of heated water into the strait. As well there is the highly-emotional fear of radiation and nuclear explosion.

Both environmentalists and the fishing industry plan extensive campaigns against proposals to dam the Fraser river.

That leaves northern rivers as the most feasible development in political terms.

In economic terms there is the objection to high transmission costs from the north when large amounts of power could be developed by other means much closer to the Vancouver area.

Whatever the energy report recommends at month's end, the provincial government is almost certain to shelve the three really big decisions until 1976.

PEACE RIVER POWER from such projects as the W. A. C. Bennett dam may be used to satisfy British Columbia's long-term needs as well as for short-term demand. There are power sources closer to home — atomic power and damming the Fraser River — but stiff opposition is likely from environmentalists if either of these two sources are tapped.

Charges Dismissed

BURNABY (CP) — A total of 36 charges against a Burnaby firm and its president of failing to negotiate a contract with employees were dismissed in municipal court. Judge J. K. Shaw agreed with a defence submission that each of the counts listed three separate offences, and that as a basic principle of law each count should list one offence each. He dismissed all the charges against Truckweld Equipment Ltd., and its president, A. C. Wilkinson. The charges were brought as a private prosecution by Local 3495 of the United Steelworkers.

'Chabot Holds Solution'

The only man who can solve British Columbia's construction strike-lockout is Labor Minister James Chabot, Construction Labor Relations Association spokesman George Wheaton said Friday.

Negotiations between contractors and construction workers has reached an impasse and only the third party intervention of the labor minister could get both sides back to the bargaining table, he said.

Chabot earlier suggested both sides return to work while negotiations resume, with compulsory arbitration at the end of the discussions if no agreement is reached.

This proposal was accepted by the CLRA but rejected by the unions.

"It is up to Mr. Chabot to press this proposal more strongly. He is the only person who can get talks back on the track.

"Otherwise this dispute could drag on many weeks and it's hurting everybody," Wheaton said.

The lockout began April 28, halting $500 million in construction and putting 30,000 men out of work.

KING 'CHEESE' DOES IT AGAIN

HAGEN, Germany (UPI) — Manfred "Cheese" Haarmann, dubbed by police as the "king of the Hagen jailbreakers," did it again Thursday.

After receiving a seven-and one-half year jail term for armed robbery, Manfred jumped across the defendant's bench and ran out of the court building.

A few hours later police found Haarmann, who has five prisons escapes on his record, hiding in a cemetery.

• NOTICE •
BLACKTOP DRIVEWAYS
Special Spring Prices
MADISON PAVING CO.
385-9822
(TERMS)

WE HAVE MOVED TO 831 YATES
A.B.C. ELECTRIC LTD.
382-7221
Appliance Service Specialists
A complete Repair Service to all Makes and Models of Appliances, Radio and TV.

C.J. McDOWELL LTD.
C.J. MC CHEVRON HEATING FUELS LTD.
C.J. MC LTD.
C.J. McDOWELL LTD.
911 Fort St. 383-4136

3-ROOM GROUPS
VICTORIA'S LARGEST SELECTION FROM
$399
NO MONEY DOWN
MACDONALD'S
FURNITURE MART
The Champions in the Furniture World
Open a Budget Plan—Your Credit is Good!
BROAD and PANDORA (Opp. City Hall)

Expert Advice
On Business Insurance Plans
SunLife OF CANADA
1175 Douglas Street
382-3145

WILSON'S
Chester Barrie
an investment in fine clothing
BRITISH TRADE WEEK



A Chester Barrie suit or sports jacket is indeed an investment. It is made to rigid specifications rather than manufactured. Chester Barrie uses thousands of hand stitches in each garment, and many hours of skilled craftsmanship in cutting, assembling and hand sewing.

Suits, from 225.00
Sports Jackets, from 135.00

THERE'S MORE FOR YOU DOWNTOWN
STORE HOURS: 9 a.m. to 5:30 p.m.
CHARGEX
W&J WILSON LIMITED
1221 Government St. 383-7177
(Opp. the Post Office)
Convenient Parking in City Parking Facilities.

IF YOU'RE GOING TO
LEASE LEASE
THE CORNELL WAY
FROM
CHEVY VEGA TO CADILLAC AND CHEVY TRUCKS
SEE
TONY McMANUS
CORNELL
3650 DOUGLAS 385-6777

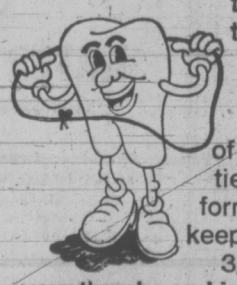
GIVE PLAQUE THE BRUSH-OFF.



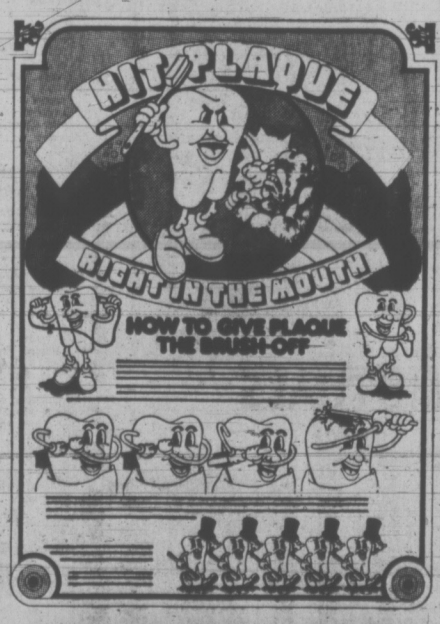
PLAQUE is a nasty, invisible, gummy villain that sticks to your teeth and causes tooth decay and gum disease. He hangs around your gums, and unless you attack him, he'll attack your teeth. So here's what to do —



Then take a nice soft toothbrush, and clean the crevice between the teeth and gums. Slide the brush along the side of the tooth at an angle that permits the row of bristles next to the tooth to get into the crevice. Use a gently vibrating motion to clean and stimulate the gums. Then brush up away from the gum and you'll sweep PLAQUE right out of your mouth. It takes a little practice, but your teeth will appreciate it, you'll cut down your dental bills, and a healthy mouth is the beginning of general good health.



Start with about 12" of dental floss, tie the ends to form a loop and keep about 1/2"-3/4" between your thumbs and index fingers. Slide the floss down between your teeth until it goes under the gum. Use an up-and-down, wrap-around motion away from the gum to clean each tooth.





For more complete information on how to give PLAQUE the brush-off, fill in the coupon and send for our free colourful poster.



Make sure you don't miss any spots, it takes a little skill, but practice will make it easy.

"ATTACK PLAQUE"
Suite 325 - 925 W. Georgia St.,
Vancouver 1, B.C.
Name: _____
Address: _____

A public service message from
THE DENTISTS OF B.C.

Week's Vancouver Trade

VANCOUVER WEEKLY STOCK QUOTES
Distributed by The Canadian Press
Week ending Friday, May 19, 1972

Quotations in cents unless marked $. Odd lot sales marked z. Net change is from last week's close of same lot type.

Stock	Sales	High	Low	Close	Net Chge	1972 High	1972 Low
MINES							
Achron	179630	44	35	39	—25	151	35
Adanac	7700	55	53	53	— 2	80	40
Adera	312100	42½	37	38	+ 2	47	33
Afton	667575	1525	1187	1387	+137	1525	145
Ajax Re Ltd	2500	12	11	11	— 1	18	9½
Alice Lk	80900	40	33	37	— 2	43	19
Alwin	30600	64	56	59	— 5	100	56
Anchor	11000	30	30	30	— 3	47	25
Ardo	34000	36	30	34	— 2	41	15
Aringtn	10200	20	17	17	— 1	28	17
Atlas	26690	55	44	44	— 1	63	32
Avino	24100	46	37	40	— 5	79	34
Azure	700	40	39	40	+ 3	40	30
Bath N	20100	90	85	90	Unch	165	75
Bmont	19600	16	12	13	— 2	33	9
Bil Mly	7000	19½	17	17		24	14
Benson	52000	30	23	24	— 1	57	12
Beth Cop	300	$20	20	20		23	18½
B Giant	1000	30	30	30		63	28
B Gulch	3500	30	28	28	Unch	55	28
Blue Star	5000	6	6	6	— ½	9½	6
Boswell	5100	19	17	17		26	16
Bndry	7500	19	16	17		27	15
Bow Rvr	30600	70	45	45	—30	160	45
Bmeda	5650	108	100	105	+10	125	90
Brenda	700	480	470	470		575	470
Bmac	28600	45	38	38	— 8	80	38
Brycon	33500	32	22	26	— 6	58	17
Bullion Mtn	725450	245	65	100	—100	270	67
Buval	11100	34	30	30		41	29
Calico	100750	37	26	32	+ 3	55	14
Calta	22550	84	80	81	Unch	131	77
Cbrdg	31500	25	20	23	+ 1	68	20
C Brrnca	1000	23	23	23		31	17
Canol	13300	50	45	47	— 2	60	24
Car Bell	2166	23	23	23		30	20
Car Gold	8200	105	95	95	— 5	145	90
C Moly	8000	21	20	21	+ 1	32	19
C Cons	6111	11	8	8		15	8
Casino	9300	42	40	42	Unch	75	40
Celtic Mln	83100	68	50	55	—13	150	45
Chafwy	4500	20	18	18	Unch	32	16
Chrchll	9950	73	65	65	— 3	110	65
Coast Sil	49600	13	11	12		22	10
Col A w	z54	460	400	460		800	400
Clman B	704	500	450	450		815	400
Col pra	3983	52	46	48		89	46
Col Rvr	8600	23	22	22		35	20
C Gem	4000	9	9	9	— ½	23	6
C Stndrd	77500	36	20	20	—14	52	5
C Cinch	3800	12	11	11	— 2	20	9
C Mckny	700	11½	10	11½	+ ½	18	9
C Potash	14000	6½	5	6½	+ 2	10	2
Cop Gnt	73000	14	11	12	— 1	28	10
Cord Intl	3600	135	110	120	—20	190	110
Cor Alld	3000	35	32	34		85	30
Coronet	11610	40	36	36	— 4	49	26
Cream	30000	44	38	38	— 2	68	36
Croydn	10500	12½	11	11½		20	11
Cumont	500	30	30	30		40	30
Dankoe	z170	62	60	62		100	55
Dhawk	94600	275	247	264	+ 4	275	225
Dav Kys	3250	105	100	105	Unch	150	75
Demsy	90450	75	53	53	—22	105	45
Dson Intl	13200	80	60	60		158	49
Dol Var	13000	34½	30	34		60	30
Dundee	25072	24	21	23		27	17
Dus Mac	57000	20	15½	15½	— ½	30	10
Dynsty	29025	$11¼	10	10⅞		11¼	6¾
Eagle R	36000	41	28	30	—11	69	27
Enex	12100	60	50	50	—10	64	21
Equat	201900	54	34½	40	—13	164	34½
Exeter Mns	92500	29	21	23	— 3	84	21
Falaise	96050	21	16	20	+ 3	37	12
Fcnbr	100	$13¼	13¼	13¼		13¼	13¼
F Nat U	2533	29	12	12		29	12
Figstne	51500	26	23	23	— 3	35	16
F Chan	42000	19	15½	15½	—2½	63	15½
Frbar	67500	15	11	13	+ ½	38	11
Frntier	19000	26	22	25	— 2	36	16
Gen Res	14000	7	4	6		10½	4
Giant Ex	5150	40	38	40	+ 2	49	34
Gnt Mas	100	500	500	500		610	450
Gibbex	13520	59	39	48	+ 6	89	39
Gbritar	13475	930	765	895	+120	930	490
G Gate	355950	155	101	155	+15	202	37
Granit Mtn	186750	35	29	32	— 4	80	15½
G N Pete	40100	72	64	65	— 4	110	64
Green Egle	16300	40	35	37	— 3	55	30
Gunn	28400	29	27	29	+ 1	44	27
Hart Rvr	28000	23	18	19	—3½	30	16
Hearne	2000	18	15	15		29	13½
Henrieta	684833	74	45	70	+22	74	45
Hlind Lode	203800	27	21	23	— 4	90	21
Hlhhawk	20166	37	26	30		37	26
H Chief	83600	14	12	13½	Unch	19	10
H Merc	9000	52	43	43	— 7	78	40
Hlnd Val	179500	33	25	25	— 6	35	25
Hmont	2175	220	200	220		330	175
Hpoint	23500	12	11	12	Unch	20	6
H B Mtn	4000	9	9	9	Unch	15	8
Imp Met	16012	23	17	17	— 3	30	15
Inland Cop	56000	37½	32	33½	—3½	84	20
Intl Born	3940	32	30	30		40	20
Int Tech	1000	111	111	111		127	79
Iskut	8500	22	18	18	— 4	25	14
Jason Ex	12750	19	16	16		29	14
Jaye Ex	1500	5½	5½	5½		8½	5
Jersey	1000	13	13	13		17½	10
Jericho	178500	15	13	15	+ 1	17	9
Joy Mining	32700	75	70	74	— 4	127	50
Kalco	8000	28	26	26	— 4	35	14
Kamad	14100	55	46	54	+ 2	85	26
Kopan	269816	58	43	43	— 7	70	3½
Kelver	29500	30	27	29	+ 1	37	27
L Bvrhs	19500	17	15	16½	Unch	23	12½
Largo	7500	20	19	20	+ 1	36	18
Laronge	8500	34	30	32	— 2	114	30
Laura	17000	19	18	18		29	15
Leemac	517725	345	259	285	—15	500	45½
Lxnton	60500	49	48	48	— 2	65	22
Lon Prd	17600	12	11	11	+ 1	20	9
Lone Creek	2000	80	80	80		80	80
Lori Explor	18500	57	47	57	+ 5	62	20
Lornex	4025	9¾	9	9½	+ ½	10⅞	7¾
Mrshal	82000	16	10	11	— 5	23	7
Mvrck	50500	44	34	39	+ 3	44	33
Mrcury	11000	10	8	10	Unch	14	8
Mid West	19500	6	5	5		10	4
Mrl Mtn	32933	24	23	23	— 1	37	17
Minex	79500	23	18	21	Unch	50	11
Molmin	79500	16	11	13	— 2	17	8
Mrseby	9500	29½	22	25	Unch	38	15
Nadina	5700	86	75	75	— 3	130	71
Nat Nkl	6500	19	18	18		31	16
Native	5500	9	9	9	+ 2	30	8
N Cinch	7200	19	17	17		32	17
N Cronin	11700	9	6	9	+ 2	10	4½
N Nrthci	2000	32	31	31	— 1	53	29
N Privtr	51100	19	16	17	— 3	25	13½
N Taku	107300	58	50	53	— 7	62	24
Newvan	27000	69	55	60	—15	104	33
Nkl Hill	5000	18	15	15	— 2	29	14
Nltracell	12300	38½	35	36	— 1	55	25
Norcan	23000	12	11	11		18	9
Norgld	5000	5	4	4	—1½	10	3½
Northair	122000	40	30	32	— 8	125	23
Nlode	8200	19	16	16		22	13
N Pac	158400	116	91	95	—17	145	35
N Homstak	62800	36	25	26	—9½	47	19
NW Vent	10100	73	70	73	+ 3	97	55
Omega	1800	15	13	14	— 1	24	11
Oro	17500	29	25	26	— 2	67	23
Pac Sil	7300	7	6	7	Unch	12	5½
Parmnt	6500	17½	16	16	— 1	30	16
Pthfndr	32100	142	133	135	— 7	150	87
Pat Slvr	2000	7½	7½	7½		10	6
Peel	18500	19	17	17	— 3	25	13
Pend Ore	350	112	110	112		112	74
Pne Lke	76500	25	16½	16½	—10½	45	12
Pinncle	32800	44	40	41	— 1	75	10
Placer	1140	$42	39¾	42		42	25
Plateau Mtl	30500	37	33	33	— 2	55	30
Polaris	31000	7	6½	6½		10	5
Primer	13500	15	12	12	— 4	22	8
Pyrmid	49100	40	34	35	— ½	55	31
Qfsino	2000	10	10	10	+ 2	12	7
Ramid	4500	25	25	25		37	23
Rayore	29000	38	32	35	— 2	52	29
Riviera Ind	9500	25	23	24	— 1	48	21½
Rockland	15500	16	12½	14	— 1	35	12
Ring Hill	82700	95	80	85	— 9	169	42
Rose Ps	7200	23	17	21	— 1	34	16
R Agsiz	12500	45½	44	45		47	28
Sabina	33550	400	370	400	+10	480	230
Sheba	6000	52	45	46	— 8	79	45
Shld Dev	500	85	85	85		95	70
Silk Prem	z20	7	7	7		18	7
Sirlan	16000	7	6	6	Unch	11½	6
Sir Butte	12500	7	6	7	+ 1	12	6
Sir City	39000	26	23	24	— 1	31	12
S Chief	3600	30	26	26	— 5	48	25
Sirquik	225000	21½	18	19	+ 1	31	10
S Spring	18900	78	65	71	— 1	80	61
S Stndrd	24827	138	135	135	— 2	150	120
Slocan	96887	132	125	129	+ 4	142	75
Sonic Ray	3403565	120	86	104	+ 1	210	45
S Seas	20000	25	22	22	— 3	48	22
Spartan	30000	34	29	29	— 1	37	13
Stall Lak	17400	100	85	86	— 4	130	85
Stanx	23050	28	24	28	+ 2	40	14
Taseko	53500	24	19	24	+ 4	26	17
TC Res	115400	47	32	47	+14	47	20
Trwest	67900	48	40	40	— 5	54	25
Trans Col	79500	28	22	23	— 3	83	11
Tcon Res	z100	23	23	23		39	23
Tcon Res	z100	23	23	23		39	23
Turismo	22400	30	27	30	+ 2	45	25
U Copper	2500	13	10	13		15	7
Val Co	4765	930	850	910	+60	995	775
Vnanda	11000	5	5	5		9	5
Vnhurs	9600	7	5	5	— 2	10	5
Vestor Ex	14000	75	70	73	Unch	80	30
W C Res	10000	5½	5	5½	+ ½	10	5
W Mines	2000	375	365	375	+ 5	420	260
Wstind	3000	13	13	13	+ 1	17	8
White Rv	74000	40	35	40	Unch	53	27
Wndmr	1109775	165	130	150	— 1	210	80
Ykn Rev	4500	14	12	12	— 2	20	11
Zntth	24000	55	50	50	Unch	86	30
Warrants and Rights							
Col B w	z48	95	95	95		340	95
Dison Int A	4300	17	11	17	+10	75	7

Total sales, mines: 10,841,660
44 Advances, 96 Declines, 73 Unchanged

Stock	Sales	High	Low	Close	Net Chge	1972 High	1972 Low
INDUSTRIALS							
Abitibi	200	$9	9	9		9¼	7¾
Acres Lt	400	$13¼	13¼	13		15¾	13¼
Alcan	3400	$22⅛	20½	20½		22½	18
All Can b	z25	100	100	100		300	100
All Can a	z20	130	130	130		160	10
Andres	1355	$10	7¼	9¾		10	7¼
Ath Col	1850	180	175	175	—10	220	125
Austin	2700	50	46	48		60	39
AM Par	600	350	310	350	+50	350	225
Balco	750	$10½	10¼	10½	+ ⅛	13½	8½
Baldwin	7534	250	240	250	Unch	270	225
Banco B	100	290	290	290		300	250
Bnk BC	z129	$24½	23¾	24¼		27½	22
B Montrl	1100	$21⅞	21¼	21½		23½	18¾
Bk NS	350	$38¼	38¼	38¼		39⅛	35¼
Bell Cdn B	150	$52¼	52¼	52¼		52¼	52¼
Bell Can	232	$45⅛	44⅝	45¼		47¼	44⅝
Betrust	250	$15	15	15		18	7
Block	8325	370	350	365	+15	375	295
Brscn	1000	$21⅞	21⅞	21⅞		23½	18⅞
BC Pak B	75	$29½	29½	29½		29½	19
BC Sugar	3500	$22	21¾	21⅞		22	15½
BCT 6 pf	105	$86	86	86		86	86
Bk Com	325	$28¾	28¾	28¾		29¾	26½
C Jvin	600	$7¾	7	7		11	7
C P	1050	14¾	15	15	+ ⅛	15½	14⅛
Canterra	26600	110	100	105	—10	230	80
Capt Inf	4900	$5⅝	5¼	5¼	— ⅛	7½	5¼
Comco	200	$29¼	29	29¼		29¾	23¾
Computx Ct	6700	58	53	55	Unch	70	43
Cons Bear	16500	245	235	245		245	220
Cor Ind	13460	215	195	210	+ 5	240	165
Cor Cr p	2900	195	195	195		220	180
Crshwd	100	125	125	125	— 5	200	125
Dawson	1500	$8⅛	8	8	+ ⅛	8½	6½
Delta Pr A	4255	170	140	140		200	130
Delta Hotel	3185	320	290	300	—20	375	230
Dman pr	475	$56	56	56		56	40
Doman	4250	$14½	13¾	14½	+ ½	14¾	9¾
Domtar	100	$14	14	14	+ ¼	14	12½
Dunhill Dev	1200	205	190	190		205	160
EDP Ind	6515	43	40	40	— 1	95	30
Field	6845	$18¼	14¾	18¼		18¼	13¼
Fleming	1100	$18½	18	18½	Unch	18½	12¾
Fst Cty	600	$10	9¾	9¾	— ½	11	7⅞
Four Sesns	19255	750	725	750	Unch	750	235
Genstr	9000	$14¾	14¾	14¾		15⅞	13½
GN Land	2500	105	100	100	Unch	125	95
G P Ind	5500	290	270	290	+20	325	145
Grt W Steel	12300	$7½	7¼	7¾		7¾	5½
Grouse	5728	200	185	200		260	185
Gr Mtn p	400	155	155	155		155	140
H Harv	1000	38	8	8	— ¼	8½	8
Hobrough	2000	410	410	410		475	300
Hbro Pr A	2000	150	150	150		160	150
Hys Cda	200	320	320	320	Unch	390	280
IBES	6100	20	10	10		90	10
Imp Marine	10500	65	40	55	Unch	370	40
INat Gas	2700	$16½	16	16½		16⅞	13¼
I Wood	1350	360	325	360		425	310
Inf Brew	7680	345	340	340		400	335
I Hydro	5100	215	190	200	—10	320	125
Int Land	900	$5¾	5¾	5¾		6	5

Total sales, industrials: 690,797
22 Advances, 19 Declines, 86 Unchanged

Stock	Sales	High	Low	Close	Net Chge	1972 High	1972 Low
OILS							
Alaska Ken	468750	75	54	62		75	54
Albany Oil	54300	47	41	45	— 3	105	40
Alld Rox	10200	73	65	70		110	58
Blindry	14200	115	91	105	— 5	160	91
C Hdgs	9200	95	90	93	Unch	100	50
Cdrle	7262	135	135	135		175	135
Chapp	137000	36	33	34	+ 4	50	27
Clonial	26773	140	105	105	+ 5	160	65
Comaplex	4800	128	105	127	+32	220	90
Comrcl	3000	10	9½	9½	Unch	15	7
Concept	4720	300	250	290	—10	300	125
Coseka Res	37400	200	150	155	—45	215	150
Coseka A	5300	200	185	186		200	185
Davoil Nat	500	30	30	30		30	30
Delta Pet	3200	45	43	43		80	43
Embsy	12500	42	40	41	— 1	60	40
Five Star	161650	25	20	25	+ 5	25	12
F St Jhn	2000	75	75	75		95	62
Freehld	3150	100	85	85	—10	170	85
Futurity	9000	23	22	22		37	20
Gt Reef	2000	15	15	15		30	15
Gold W	1500	13	13	13		17	9
Monbrey A	29255	32	25	26	— 4	50	25
P R Pete	275500	20	16	19	Unch	21	12
Plains P	9900	22½	21	21	— 1	36	20
Pondry	7410	120	210	120	+ 3	150	105
Rands	142204	70	50	66	+14	70	39
Shane	2000	11½	11½	11½	+ ½	19½	11
S Chmell	5400	115	106	110	— 5	170	40
Stampd	58750	106	96	99	—10	143	77
Sunlite	1000	88	8	8		11¼	7
Tc Res	72635	87	81	84	— 2	127	80

INTERIM LISTINGS (INCOMPLETE)

Stock	Sales	High	Low	Close	Net Chge	1972 High	1972 Low
Maxwell	9500	74	70	74	+ 5	80	69
Meteor	5500	15	13	15	Unch	15	4½
Mollie	65500	18	15	17	Unch	22	7
Mrcco	9000	10	9	9		15	6
Mt Hyland	18500	26	20	25	— ½	38	20
Nation Lk	3000	15	15	15		24	14
Nisson	213500	200	180	180	—20	295	201½
Pac Nthn	33000	9½	8	9½		13	7
Panther Mn	2500	27	25	25		35	20
Pytte	16000	15	10	11	— 1	24	8
Prism Res	40000	42	35	40	Unch	42	28
QC Expl	4000	38	28	38	Unch	40	35
Radiation	4030	795	750	750	— 35	1000	355
Rackla	106000	60	21½	21½	—28½	96	8
Rchwd	2450	150	140	140		320	140
Rimrck	18500	33	31½	33		50	25
Robert Mns	3000	45	44	44	— 1	60	40
Rocket	174000	42	31	36	— 8	98	17
Rokon Mns	85000	37	30	33	— 4	51	25
S Jacinto	63500	25	21	22	— 2	31	5
Shasta	3000	40	30	30		90	30
Simnac	8000	30	25	30		40	21
Skat Res	11000	94	85	90	+ 5	94	61
Solomn	92000	39	21	29½	—5½	195	21
SPA	31000	15	12	13	— 3	23	11
Spectro	55800	34½	30	31	— 3	35	13½
Stellak	394000	23½	15	15	— 1	23½	9
Sunrise	9500	14	10	10		15	5
Tan Expl	97500	28½	23	28	+ 3	46	16
Teknol	6000	35	31	34½	+1½	49	29
TexalDev	5500	47	—35	35	—15	66	20
Thundr Val	18500	58	55	56	— 4	90	38
Trns Amer	700	100	100	100		110	100
Tyee	9000	33	30	32	Unch	50	15
Unisex	50500	65	60	65	Unch	73	39
Victor Mng	43500	13½	10	10½	+ ½	17	8
Wavecom	7000	30	30	30	+ 4	116	20
Wn Stndrd	3000	14	10	10		14	10
Whipsw	1000	10	10	10		17½	10
Yreka	3000	14	13	13		28	12

Total sales, interims: 4,416,931
19 Advances, 38 Declines, 49 Unchanged
TOTAL VOLUME THIS WEEK 17,542,717
93 Advances, 165 Declines, 226 Unchanged

Stock	Sales	High	Low	Close	Net Chge	1972 High	1972 Low
Warrants							
Dison A	1500	17	17	17	+2		
Oils							
Alska Kenai	1000	65	62	62	—8		
Albany Oil	7000	46	45	45	—1		
Allied Rox	2000	70	70	70			
Ballindry	500	105	105	105	+5		
Chapparl	2640	35	33	34			
Comapix	1500	128	127	127	+7		
Concept Rs	1620	295	290	290	—5		
Coseka Rs	11200	185	150	155	—30		
Delta Pet	200	43	43	43			
Earlcrest	2500	8	8	8			
Embassy	1000	41	41	41	+1		
Five Star	41000	25	20	25			
Ft St John	2000	75	75	75			
Freehold	1000	85	85	85			
Futurity	3500	22	22	22			
Monterey A	1000	26	25	26	—1		
P R Pete	185500	20	18½	19	+ ½		
Plains Pete	4730	22	21	21	—1		
Ponderay	1050	120	120	120	+5		
Rand Res	59541	70	60	66	+3		
Stamped	18200	103	96	99	+1		
TC Res	5400	85	84	84	+1		
Western Ex	600	12	12	12	+1		
Warrants							
Comaplx A	12500	39	35	35			

VANCOUVER CLOSING STOCKS

FRIDAY

Stock	Sales	High	Low	Close	Net Chge
Industrials					
Alcan Alum	400	$20½	20½	20½	
Andres M	8575	$10	8½	9¾	+ 1½
Ath Col	200	180	175	175	
Austin Inv	1000	48	48	48	
Aut Mar Par	300	350	350	350	
Balco	400	$10½	10½	10½	
Baldwin Hls	639	250	245	250	
Banco Fin B	100	290	290	290	
Block Bros	1100	365	360	365	—5
Cdn Javelin	300	$7½	7	7	— ½
Canterra	12000	105	100	105	
Capt Int	500	$5¼	5¼	5¼	+ ⅛
Computrex	1000	55	55	55	—1
Cons Bear	500	245	240	245	+5
Cornat Ind	7310	215	210	210	+5
Cor Cred Pr	1900	195	195	195	
Dawson Dv	200	$8⅛	8⅛	8⅛	
Delta Hotel	400	300	300	300	
Doman Pr	425	$56	56	56	
Doman	2300	$14½	14¼	14½	+ ½
Tdo Indus	1300	40	40	40	—1
Field	200	$18¼	18	18¼	+ ¼
Finning Tr	700	$18½	18	18½	+ ½
Four Season	4050	$7½	7	7½	+ ¼
Gt Nat Land	400	100	100	100	
Grt Pac Ind	1300	290	280	290	+5
Grt W Steel	10500	$7½	7¾	7¾	
Grouse Mtn	500	200	200	200	+3
Gr Mtn 6 pr	400	155	155	155	
Harvey	100	$8	8	8	
Hobrough P	1500	150	150	150	
Ibes Intl	1500	16	10	10	—7
Imp Marine	1000	55	55	55	+5
Intcg Wood	300	360	360	360	
Inter Brew	400	345	340	340	
Interplex	2000	46	46	46	
Intl Visual	1600	280	280	280	—5
Ionarc	1925	250	$240	250	
Kaiser Res	300	370	370	370	+10
Key Indust	300	38	48	38	
Lancer	350	170	170	170	
Madill Ltd	25	$9	9	9	
Melton Real	1200	295	280	295	+15
Mercuria	7000	105	100	100	—5
Neonex	350	$5⅞	5¾	5⅞	+ ⅛
Nw Sports	175	$5⅜	5⅜	5⅜	
Nwl Finance	507	270	270	270	
Ok Helicopt	100	811	11	11	
Pace	550	95	95	95	
Pacific Ent	200	150	150	150	
Pac Nth G	2100	395	380	380	—10
P N Gas pr	200	$22¾	22½	22½	— ½
PWA	3700	$22½	21¾

INTERIM LISTING

Abex Ex	3½	3¾	Arlis A	1	1	Canso	12
Alaska	7½	8	Atlas C	1	1	Cdn Ind	12
Alcan	12½	12¾	Bathurst	6	6	Cdn Ins	6
Alpha	3	3	Bell	6	6	Cdn Int	6
Amalg	12½	13	Bibis A	4	4	Coast In	6
Amber	1	1	Bow Val	14	14	Conder	9½
Anglo Am	19	19¼	Brenda	6	6	Conwest	3
Anglo Pf	11	11½	Brenda	6	6	Corona	3
Anglo Rf	17	18	Bridge	9	9	Cosa Ac	1
Anmiar	1	1	Calic	4	4	Cosa Ch	32
Arcadia	10	14	Canal	13	17	Cosa Mac	21
Arcan	6	6	Can Base	19	21	Cosa Res	1
Arcata	10	14	Carmel	13	17	Cosa Sil	22
Arden	1	1	Carnat	11	11	Cosa Tr	1
Arjon	1	1	Carnic	11	12	Cosmos	3
Arlis	1	1	Carnic	11	12	Cons Ad	19
Arlis A	1	1	Carnic	11	12	Cons Cb	32
Arlis B	1	1	Carnic	11	12	Cop Mac	21
Arlis C	1	1	Carnic	11	12	Cooper L	25
Arlis D	1	1	Carnic	11	12	C. Queen	1
Arlis E	1	1	Carnic	11	12	Dacal	17
Arlis F	1	1	Carnic	11	12	David	27
Arlis G	1	1	Carnic	11	12	Dickstr	21
Arlis H	1	1	Carnic	11	12	Donna	10
Arlis I	1	1	Carnic	11	12	Dorches	14
Arlis J	1	1	Carnic	11	12	Dorita	14
Arlis K	1	1	Carnic	11	12	Dynam	14
Arlis L	1	1	Carnic	11	12	Eagle Ga	38
Arlis M	1	1	Carnic	11	12	Echo Bs	11
Arlis N	1	1	Carnic	11	12	Emgar	10
Arlis O	1	1	Carnic	11	12	Falcon E	20
Arlis P	1	1	Carnic	11	12	Fawn Bay	9
Arlis Q	1	1	Carnic	11	12	Gary M	14
Arlis R	1	1	Carnic	11	12	Geosat	145
Arlis S	1	1	Carnic	11	12	Gaitn M	28
Arlis T	1	1	Carnic	11	12	Glen Cop	27
Arlis U	1	1	Carnic	11	12	Glenlyn	19
Arlis V	1	1	Carnic	11	12	Gold Riv	24
Arlis W	1	1	Carnic	11	12	Gramar	17½
Arlis X	1	1	Carnic	11	12	Grndor	22
Arlis Y	1	1	Carnic	11	12	Gulf Tin	
Arlis Z	1	1	Carnic	11	12	Hertz Ind	13
Arlis AA	1	1	Carnic	11	12	Hibernia	
Arlis AB	1	1	Carnic	11	12	Highld Q	
Arlis AC	1	1	Carnic	11	12	Honda M	38
Arlis AD	1	1	Carnic	11	12	Hub Mng	20
Arlis AE	1	1	Carnic	11	12	Hunt Bas	10
Arlis AF	1	1	Carnic	11	12	Ice Stef	21
Arlis AG	1	1	Carnic	11	12	Jackpot	27
Arlis AH	1	1	Carnic	11	12	Juniper	35
Arlis AI	1	1	Carnic	11	12	Keigian	12
Arlis AJ	1	1	Carnic	11	12	Kismet	23
Arlis AK	1	1	Carnic	11	12	Komo Ex	13
Arlis AL	1	1	Carnic	11	12	Lewes R	18
Arlis AM	1	1	Carnic	11	12	Listeng	37

Lasac Ym	6	6	Pan Ocn	1	1	Tex Ex	1
Lucky E	1	1	Pan Ocn	1	1	Tex Ex	1
Marlex	14	15	Pan Ocn	1	1	Tex Ex	1
Mercur	13	13	Pan Ocn	1	1	Tex Ex	1
Merlin M	14	15	Pan Ocn	1	1	Tex Ex	1
Mirage	9	10	Pan Ocn	1	1	Tex Ex	1
Mt Hyland	19	23	Pan Ocn	1	1	Tex Ex	1
Nation L	15		Pan Ocn	1	1	Tex Ex	1
N Glo Sil		14	Pan Ocn	1	1	Tex Ex	1
Nisson	170	190	Pan Ocn	1	1	Tex Ex	1
P N Oil4	9½	10	Pan Ocn	1	1	Tex Ex	1
Pantor		25	Pan Ocn	1	1	Tex Ex	1
Payote		11	Pan Ocn	1	1	Tex Ex	1
Prism R	38	40	Pan Ocn	1	1	Tex Ex	1
Qc Expor	34	41	Pan Ocn	1	1	Tex Ex	1
Redwin		7½	Pan Ocn	1	1	Tex Ex	1
Reckle	21	23	Pan Ocn	1	1	Tex Ex	1
Richwd		140	Pan Ocn	1	1	Tex Ex	1
Rimrck	32	34	Pan Ocn	1	1	Tex Ex	1
Robert	20	45	Pan Ocn	1	1	Tex Ex	1
Rocket	34	38	Pan Ocn	1	1	Tex Ex	1
Rokeby	21	23	Pan Ocn	1	1	Tex Ex	1
San Jac	21	23	Pan Ocn	1	1	Tex Ex	1
Shasta		40	Pan Ocn	1	1	Tex Ex	1
Slimonc	30	34	Pan Ocn	1	1	Tex Ex	1
Skat Res	90		Pan Ocn	1	1	Tex Ex	1
Solomn D	28½	30	Pan Ocn	1	1	Tex Ex	1
SPA Mns	13	15	Pan Ocn	1	1	Tex Ex	1
Specalr	30	32	Pan Ocn	1	1	Tex Ex	1
Specalr	30	32	Pan Ocn	1	1	Tex Ex	1
Stallak	15	17½	Pan Ocn	1	1	Tex Ex	1
Sunrise	10	11	Pan Ocn	1	1	Tex Ex	1
Swim Lk		20	Pan Ocn	1	1	Tex Ex	1
Tanzilla	27	28	Pan Ocn	1	1	Tex Ex	1
Teknol		25	Pan Ocn	1	1	Tex Ex	1
Texal Dv	42	45	Pan Ocn	1	1	Tex Ex	1
Thndr Vl	55	56	Pan Ocn	1	1	Tex Ex	1
Tyee Lak	29	31	Pan Ocn	1	1	Tex Ex	1
Univex	63	65	Pan Ocn	1	1	Tex Ex	1
Vanalta	20	27	Pan Ocn	1	1	Tex Ex	1
Victor	10½	13½	Pan Ocn	1	1	Tex Ex	1
Wavcm	20	25	Pan Ocn	1	1	Tex Ex	1
W Stand	14	15	Pan Ocn	1	1	Tex Ex	1
Whipsw	11	13	Pan Ocn	1	1	Tex Ex	1
Yreka M	13	15	Pan Ocn	1	1	Tex Ex	1

Strike Settled

HELSINKI (Reuter) — A 10-day country-wide strike by the Finnish Union of Journalists ended Friday after the union agreed to compromise wage settlement proposed by state labor arbitrator Paavo Paavola.

INVESTMENT YIELDS

FRIDAY

	Dividend	Price	Yield
BANKS			
Imperial Commerce	.76	26.75	2.84
Montreal	.68	31.00	2.20
Nova Scotia	.92	36.37	2.53
Royal	.92	33.87	2.71
Toronto-Dominion	.84	31.75	2.64
Bank of B.C.	.10	24.00	4.16
PREFERRED AND "A" STOCKS			
Alta Gas Tr Pr C	4.75	72.62	6.54
B.C. Sugar Pf A	1.20	18.75	6.71
CP Invest Pr A	.93	28.25	3.30
Inland Nat Gas A	1.80	14.75	6.77
Loblaw Cos. Pr C	2.40	70.00	3.42
Sun Publishing A	1.20	40.50	2.44
Trans Gs S Pr D	2.20	28.25	7.78
COMMON STOCKS			
Abitibi	.10	9.00	1.11
Alcan	.80	71.50	2.72
Algoma	.30	14.12	2.14
Bell Telephone	2.65	44.50	5.95
Block Bros.	.07	3.70	1.89
Brascan	1.00	21.75	4.39
B.C. Packers B	1.00	29.50	3.38
B.C. Telephone	3.20	62.25	5.14
Calgary Power	1.00	25.00	4.00
Canada Cement	1.60	52.50	3.04
Canada Packers	.64	18.25	3.50
Cdn Breweries	.40	7.62	5.24
CIL	.60	17.37	3.45
CP	.66	15.00	4.40
Consumers Gas	.88	18.37	4.79
Distillers Seag.	.70	33.75	2.07
Dominion Bridge	1.00	28.37	3.52
Dominion Stores	.72	15.62	4.60
Domtar	.70	14.25	4.91
Ford of Canada	3.00	95.25	3.14
Genstar	.60	14.75	4.06
Greyhound Lines	.50	20.00	2.50
Gulf of Canada	.60	28.00	2.14
Hayes Dana	.44	18.75	2.34
Home A	.50	33.12	1.50
Imperial Oil	.65	33.50	1.94
IAC	.80	19.25	4.15
Interprov Pipe	.92	31.37	2.93
Labatt	.72	26.62	2.70
MacMillan Bloedel	.40	25.12	1.59
Neonex	.85	5.50	.90
Okan Helicopter	.15	10.50	1.42
Pac West Airlines	.25	21.00	1.19
Simpson Sears	.40	38.00	1.05
Southam Co.	.44	22.25	1.97
Steel of Canada	1.25	34.25	3.64
Texaco Canada	1.08	80.37	2.14
Trans Canada	1.00	43.87	2.27
Trans Mountain	1.10	22.37	4.91
Trizec Corp	.10	18.87	5.29
Union Gas	.58	13.75	4.21
Victoria Grey Trust	.72	26.50	2.71
Walkers	1.45	43.25	3.35
West Coast Transm	.50	28.25	1.76
Woodwards Str A	.58	27.37	2.11
Saratoga Process	.35	4.85	7.21
MINES			
Asbestos Corp	1.00	24.00	4.16
Bethlehem	.60	19.87	3.01
Cassiar Asbestos	.80	17.37	4.60
Cominco	.70	29.25	2.39
Craigmont	1.00	8.45	11.18
Denison	1.40	32.50	4.30
Dome	.80	73.00	1.09
Falconbridge	2.00	75.00	2.66
Hollinger	1.60	43.50	3.67
Inter Nickel	1.00	30.75	3.25
Kerr-Addison	.45	10.00	4.50
McIntyre Porc	.80	67.00	1.19
Noranda	1.20	38.87	3.08
Pine Point	2.50	34.50	7.24
Placer Develop	.60	38.87	1.54
Sherrit Gordon	.60	15.50	3.87
Teck Corp A	.30	5.20	5.76

Hitler Remembered

MADRID (Reuter)— About 250 persons crowded into a small church here Friday night to attend a mass to mark the 27th year since the death of Adolf Hitler, who committed suicide April 30, 1945. Rightwing sympathizers and Falangists who have held ceremonies for Hitler during the last 10 years dedicated the mass to "Adolf Hitler and all those who died with him in defence of Christian and Western civilization."

Something to Smile About . . .

• YOUR TAXES •

By I. H. ASPER

Tax literature for the layman is in short supply — largely because the field is volatile and ever-changing.

Budding authors shun this area because of the high obsolescence factor. For example, a book written two years ago on the tax ramifications of pension planning would already be out of date.

The life expectancy of most books on tax planning is very short. A few years ago an Australian lawyer published a booklet called Tax Sputniks. In it, he suggested some rather novel techniques for reducing taxes, but with the constant change of the law, most of them today are of historical interest only.

* * *

The same fate greeted the only Canadian book on the subject. Successful Tax Avoidance, written a few years ago by a prominent tax lawyer. He pointed out that while death was still unavoidable taxes did not necessarily always fall within that category. He then proceeded to catalogue the many ways in which the astute businessman might reduce his burden. No sooner had it become a business best seller, than the government systematically plugged most of the loop-holes on which he had based the work. That probably will serve as a warning to other aspiring text authors.

However, there is one tax-oriented book that may last. It's a collection of tax humor. Since there's very little that is funny about taxes, it is necessarily quite short.

Called Dear Internal Revenue, edited by Bill Adler, and published by Doubleday, it is a collection of interesting letters the U.S. tax division has received from sometimes bewildered and otherwise frustrated taxpayers.

A quick look is enough to convince one that the taxpayer's anguish is the same in Canada, as it is in the United States.

Like the victim who, feeling someone owed him something, wrote the Internal Revenue Service as follows: "Borrowed cow, cow fell in ditch and broke her neck. No cow, no milk, no money. Is there a deduction there?"

In another case, the revenue service had sent out a notice requiring a taxpayer to do his duty. The apparently puzzled citizen wrote back: "As far as I can determine, I never engaged any Internal Revenue Service. Will you windly explain the transaction to which your recent form letter referred?"

* * *

We learn too, that the United States, like Canada, has its share of if-you-can't-beat-them-join-them taxpayers. One wrote his favorite tax office: "I have an idea how internal revenue can collect millions of dollars a year.

"I am shur that my idea will work. Please be so kind to write me the percentage revenue will pay on ideas."

Then not being so sure of revenue's integrity, he added the postscript: "If so, name the percentage before I send the idea."

But the one thing that distinguishes the Canadian from his counterpart to the south is the willingness of the U.S. taxpayer to share his good old American know-how with his government.

* * *

If every taxpayer's suggestion is run though the computer to test its logical efficiency the following proposal for mechanized tax-return processing efficiency would make the lights flash and the bells ring.

"Suppose this: String cables horizontally across the short dimension of this building, say about 10 feet above the floor; these cables should be uniformly spaced. Then from the ceiling directly above these cables, suspend vertically a series of cable which will be used to remove the resultant catenary from the horizontal cable. All you have to do then is string out bolts of asbestos cloth from one end of the building to the other, if these bolts of cloth have grommets at one end and safety clips at the other end, they can be easily joined to form one long strip the entire length of the building. Next fix cloth ties to the asbestos cloth to keep it from shifting to a low or heavy point — that is. The ties are tied to the horizontal cables.

"This asbestos material not only provides a thermal barrier, but it absorbs sound. It never needs paint, thus a money saver. It isn't exposed to the weather and should last indefinitely. Cleaning is done by vacuuming while still in place; after a long period of time it might be found desirable to unclip and untie a few belts at a time and send it out to be washed. As such this cleaning process may be a programmed thing under contract and should be less expensive than painting and would not interrupt the work since the material can be removed in a matter of minutes after working hours and of course there are no paint fumes, scaffolding, etc. etc.

* * *

"Also, since this material is light in color and is closer to the working surface than before, not as much light will be lost and this too should prove a small saving . . . I sure hope you can use these ideas."

Adler's book doesn't indicate whether the tax office adopted the suggestion, but reliable sources have it that the inventor has since been retained as a draftsman of tax legislation.

(Asper is a Winnipeg lawyer and leader of the Manitoba Liberal Party.

CALGARY

FRIDAY

Stock	Sales	High	Low	Close	Net Chge
Industrials					
Edm Subway	300	50	50	50	
KSF Chem	400	145	145	145	+10
Turbo Res	1200	135	130	135	
Oils					
Amalte	1000	13	13	13	—1
Bashaw Led	4500	4	3½	3½	—1
Cree Lake	8000	47	47	47	+2
Lassiter Ky	1300	145	135	145	+10
Madison	1000	20	20	20	+5
New York	2000	60	57	57	—4
Peregrine	900	54	54	54	—1
Savanna Cr	1000	28	28	28	+2
Mines					
Alta Copper	1000	37	37	37	—1
Asela	2000	18	18	18	+3
Bright Star	500	25	25	25	+5
Consol	3500	20	20	20	—3
Index	200	110	110	110	
Lone Creek	1500	80	80	80	—1
Matrix	2200	30	29	30	+2
Trans Yuk	2000	3	3	3	

napkins

Few things infuriate a big man or a tall man more than finding himself with a conventional necktie that ends up looking like a colourful little napkin tucked under his chin, because, on him, it is simply too short.

At Mr. Big 'n Tall shops we have a very wide selection of extra long ties, made especially just for big and tall men. Strangely enough, of all the items we carry for big men and tall men, these seem to win an extraordinary amount of appreciation.

A complete, head-to-toe wardrobe of forward fashions and accessories for big and tall men. Come in and browse. No pressure, ever. Your Chargex is welcome.

Mr. Big 'n Tall SHOP LTD.
878 Seymour, Vancouver
Government & Johnson, Victoria

DORMANS
STORE FOR MEN
Formal Wear Rentals
All Accessories — Dark Suits Too!
1528 DOUGLAS STREET
384-5311 384-8931

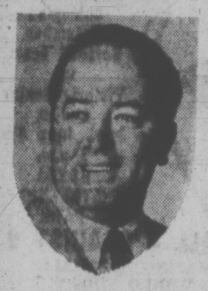
LEARN TO SELL REAL ESTATE at "Montreal Trust"

We want to teach more sales-minded people to be Realtors. You don't need to be licensed or experienced, we help you get both. We look for capable people who need and want to work full time in our chosen vocation.

Call Mr. Peaker Today for an appointment
386-2111

Montreal Trust
1057 Fort Street

Realtor of the Year and Million Dollar Salesman



BRYON JEEVES

BRYON JEEVES
FOR THE SECOND TIME
IN SUCCESSION IS
D. F. HANLEY'S
Realtor of the Year!

This is a terrific accomplishment as he had lots of competition from D. F. H.'s fully trained staff of over 40 realtors. Not only is Bryon the top salesman, but he has achieved.

The Honor of Being a MILLION DOLLAR REALTOR

Good Work Bryon!

If you want to share in Bryon's success, give him a call at

OFF. 385-7761; RES. 477-6257

D F Hanley Agencies Ltd.
Douglas Street Office
3293 Douglas Street
385-7761

BUTLER BROTHERS LTD.



Tony Trace and Gar Underwood take delivery of 3 new Case 580 B Backhoes. Webb & Trace Ltd. now have one of the most modern fleets of excavating equipment in the area. The Case 580 B with 18-ft. digging depth and 1-yard loader is proving to be a most versatile machine and fits well into any contractor's fleet.

For More Details on Quality Case Machinery See HAROLD PEREPALKIN at

BUTLER BROTHERS
Keating Cross Rd., Victoria 652-1121

Neonex 'Aided By Legislation'

VANCOUVER (CP) — The federal government's proposed legislation to control foreign ownership in Canada has generated some confusion says the chairman of Neonex International but this much was clear: "In its proposed form, it certainly will help acquisition-minded companies like Neones. . . ."

James A. Pattison told the Neonex annual shareholders' meeting that the company meets its major competition when it seeks to buy small, privately held companies.

The competition comes from foreign-held firms, mostly wealthy American firms, and when they get into the act, the asking prices of the acquired companies rise, Pattison said.

"To the extent that the proposed law discourages foreign-controlled companies from taking over other Canadian firms, it should lower the prices of Canadian businesses offered for sale.

LESS COMPETITIVE

"This should materially make acquisitions less competitive for Neonex-style companies, and thereby help reduce the bargaining power of the seller."

Pattison said, however, that the main priority of Neonex at this time is not acquisition, but internal growth.

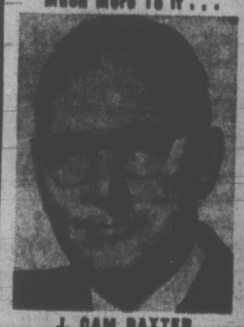
The company, he said, has recently opened a new travel trailer factory in Oregon, and this year it plans to open 10 new Overwaitea stores and 13 new warehouse and catalogue stores.

Mr. Pattison also welcomed the new federal budget brought down by Finance Minister John Turner May 8.

With the new budget, the chairman said 1972 "should see continued improvement in business and economic conditions."

"With accelerated depreciation allowances on manufacturing and processing assets acquired after May 8 this year, and a drop in the rate of corporate tax . . . starting in 1973, the additional cash flow to a growth-oriented company like Neonex International is most welcome."

Much More To It . . .



J. CAM BAXTER

A Realtor Doesn't Sell Just Property . . . he also sells Professional, Knowledgable Service. Ask The Folks You Know About the Service I've Given THEM.

Johnston & Co. Ltd.
385-2471
Selling Service Since 1908
At 1306 Broad Street

$200 Million Drill Plan Outlined by Panarctic

CALGARY (CP) — Panarctic Oils Ltd. plans a $200-million exploration program during the next five years, president Charles Hetherington said in his 1971 annual report.

The consortium of private companies and the federal government is the largest leaseholder in the Arctic.

Hetherington said the geological features in the Arctic islands are "much larger and the potential reserves are much thicker than in Western Canada."

Because the land surface is mainly free of vegetation and rock formations outcrop at the surface, exploration in the Arctic "could be less costly per acre explored."

The company spent $10,460,980 during its 1971 search for petroleum in the Arctic islands, compared with $16,184,943 the previous year.

Panarctic said there now are nine drilling rigs in the Arctic, five of which are under contract to the company and two under contract to others drilling on Panarctic lands.

Panarctic had land holdings of more than 60 million acres which are distributed over a 1,000-mile region from Banks Island in the southwest to Ellesmere Island in the northeast.

The company opened 1971 with the successful killing of a wild gas discovery well on King Christian Island and closed the year with a discovery of natural gas at Kristoffer Bay on Ellef Ringnes Island.

Panarctic drilling five other exploratory wells and farmees drilling another nine.

Early this year the company discovered the first crude oil in the islands with a well on Ellesmere Island.



W. J. Lindsay, Ltd., takes pleasure in announcing the appointment of:

MR. FRAN NEILL

to their expanding Real Estate Staff. A graduate of the UBC Diploma Courses in Real Estate and Appraisal, Mr. Neill has made many friends through his Real Estate connections in the past, and he looks forward to continuing them at his new location.

W. J. LINDSAY LTD.
Royal Oak Shopping Centre
Phone 478-7111
Res. 478-3946

REAL ESTATE SALES MANAGER

Young, aggressive, rapidly growing Trust Company requires experienced, successful salesperson or Real Estate Broker to assume Management of New Real Estate Branch Office. An opportunity to participate in a new and exciting growth situation awaits the successful candidate. In confidence, please submit your resume

To Victoria Press Box 297

dunhill



ALLEN R. BAYNE, P.Eng.

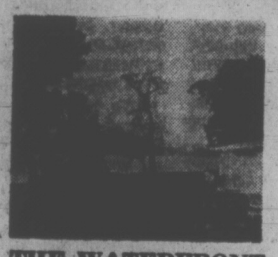
Mr. W. K. Paulus, President of Dunhill Development Corporation Ltd., announces the appointment of Mr. A. R. Bayne to the position of Executive Vice President.

Mr. Bayne brings to his position several years of experience in engineering, management and construction, including three years with W.K.P. Construction Ltd., a predecessor company. Mr. Bayne will be responsible for project development throughout British Columbia.

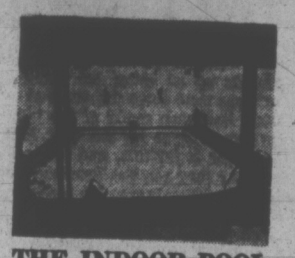
Dunhill Development Corporation Ltd., a public company, combines the activities, assets and management of its predecessors: United Provincial Investments Ltd., Dunhill Developments and W.K.P. Construction Ltd., and is one of the largest and most diversified real estate development companies in British Columbia. The Company is active in land development and construction of single family homes, condominiums and multi-storey commercial development, and offers a complete real estate and property management service.

Dunhill Development Corporation Ltd.
144 West Sixteenth Street
North Vancouver, B.C.

VANCOUVER ISLAND'S ULTIMATE WATERFRONT ESTATE



THE WATERFRONT



THE INDOOR POOL

An ad or pictures cannot adequately describe this home, its setting and property. ONLY a personal visit can do that. (Please allow sufficient time).

MAIN RESIDENCE

3725 sq. ft. (excluding indoor pool), 4 bedrooms (or more), 4 bathrooms, billiard room (full size), barbecue room (21' x 16'6" glassed), etc., etc., etc.

DON'T FORGET

650 sq. ft. Guest Cottage
Magnificent Workshop (Really)

★ 3 car carport.
★ 2 storage sheds.
★ Heated greenhouse.
★ Potting shed.
★ Equipment shed.
ETC., ETC., ETC.

ONLY The very best waterfront (278 ft.) on the Saanich Peninsula. Low bank, sandy beach, warm water, sun all day.

DON'T MISS OUT I believe this to be the finest property available and welcome the opportunity to prove it.

D F Hanley Agencies Ltd.

Offered Well Below Cost at $175,000

Please Call J. F. Cabeldu at 385-7761 or 656-4406 for your personal tour.

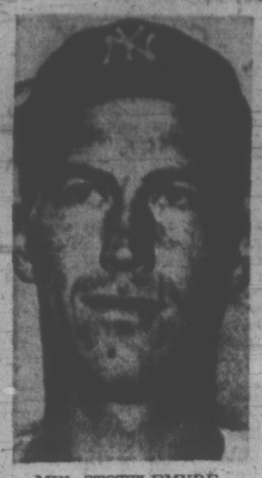
DOUGLAS REALTY LTD.
PHONE 385-8784

Exclusive
Gordon Head Area

Luxurious 3-bedroom, 3-bathroom executive home. Exceptionally spacious and beautifully appointed living room with a heart-warming fireplace. Guest-size dining room with glass doors to a large private sundeck with south-western exposure. The kitchen is very cheerful with all the labour saving built-ins. For recreation we have a large family room with fireplace and of course don't forget the lovely garden. It's an absolute beauty.

Price $48,000

Call F. Marshall at 385-8784



MEL STOTTLEMYRE
. . . blanks Red Sox

No-Windup Delivery Great for Gogolewski

By THE ASSOCIATED PRESS

Amos Otis changed his batting stance, Bill Gogolewski changed his pitching delivery and the results were there for all to see Friday night.

Otis lashed a single, two doubles and a homer and drove in five runs to pace Kansas City Royals to a 16-1 rout of Oakland Athletics and a team scoring record.

Gogolewski, who has allowed only five earned runs in 32 innings since adopting a no-windup delivery, tamed Minnesota Twins on four hits as the Texas Rangers edged the Twins 2-1.

Elsewhere in the American League, Mel Stottlemyre of New York Yankees blanked Boston Red Sox 6-0, Cleveland Indians' Gaylord Perry turned back Detroit Tigers 2-1, Chicago White Sox shaded California Angels 3-1 behind Wilbur Wood and Milwaukee Brewers' Bill Parsons outpitched Baltimore Orioles' Dave McNally 4-2.

"That was fun; that was lovely," said manager Bob Lemon after the Royals matched the club record with 20 hits in walloping the Athletics.

"This ought to loosen us up. We haven't been able to score runs, that's been our big problem. We've been getting hits but we've been leaving runners out there. This was just the opposite."

BELTS TWO HOMERS

Besides Otis' slugging, John Mayberry belted two home runs, Lou Piniella had a homer and two singles, Freddie Patek two singles and a double and winning pitcher Paul Splittorff three singles.

Gogolewski, who had a 20.25 earned run average after a 14-0 loss to the White Sox last month, decided to experiment without a windup two weeks ago and has since beaten Detroit, Baltimore and now Minnesota.

Stottlemyre's shutout of Boston was his second in a row, third in his last four starts and 32nd of his career, tops among active American League pitchers.

In the National League, Buzz Capra, the little pitcher with New York Mets, got help from wind and rain along with home runs from the bats of Rusty Staub and Jerry Grote.

Grote, who gave Capra the assurance and advice he needed to shut down Philadelphia Phillies' bats Friday night, also gave him the runs he needed to pick up his third victory of the season.

Capra, meanwhile, scattered eight hits in his seven innings of work before giving way to Danny Frisella, who mopped up for his third save of the season.

And when the action, delayed an hour and a half by rain, was over, the Mets had more than just an 8-3 victory. They had run their winning streak to eight in a row, had captured their 11th triumph in 12 games and 21st in the last 26 and had solidified their hold on first place in the National League East.



DALE SHAW
. . . finishes well

MARILYN CLOSE TO PRO LEADER

LOUISVILLE, Ky. — Freckled Betty Hartsfield, the early-season sensation of the Ladies' Professional Golf Association tour, fired a four-under-par 68 Friday to grab a two-stroke lead in the $35,000 Bluegrass Invitational tournament.

The 115-pound former physical education teacher, scoring a 32 on the front nine, finished two strokes ahead of Canadian amateur Marilyn Palmer and four veterans Gloria Ehret.

Miss Palmer, of Kamloops, three-putted the first hole but played strongly thereafter to emerge as the first-round surprise. Miss Palmer and Dale Shaw of Victoria were both invited to play here after winning the national two-ball championship in Florida in the spring.

The Victoria City ladies' champion carded a four-over-par 76. Misjudged iron shots forced Dale to take a 40 on the opening nine, but she played par golf over the final nine holes.

Jocelyn Bourassa of Shawinigan Falls, Que., who turned pro in January, carded a 75.

Both Miss Palmer and Miss Shaw also have been invited to play in the National Tournament of Champions at Fayetville, Tenn., later this month.



bill walker

American Curling Paper Blasts Canadian Victory

And a happy holiday weekend, especially to everyone in Crafton, North Dakota.

That's the home of the U.S. championship curling team, which last March was defeated by Canada in the Silver Broom competition at Garmisch, in Germany.

Curlers will recall the controversy. A kicked stone by the U.S. skip, who slipped, fell, and moved a Canadian rock into, rather than out of, the centre of the house, in his moment of ecstasy, finally cost the U.S. a victory it seemingly had won. An extra end was ordered and Canada took the title.

Well, the North American Curling News, a U.S. publication, arrived in the post this week, and boy, did it sock it to the Canadians!

The front page headline read:

"Canada Gets Silver Broom,
U.S. Wins Championship."

Subtle? You bet, with pictures to prove it — that the Americans really did win, even if they lost, or as one Silver Broom official said:

"The game must be played by the rules."

Then there was a poem:

"And if I should win, let it be by the code,
With my faith and my honor held high.
And if I should lose, let me stand by the road
And cheer as the winners go by."

The inference was obvious, and not at all complimentary to Canada. Needless to say there was much more.

It's Bettors Who Make Favorites

Meanwhile, due to repeated requests, here are some quick tips for the horse player. So please file.

"Form" is simply the past performances of horses entered in a race.

"Favorite" is simply the horse that most bettors think, through their wagers, will win the race.

There is a distinct difference between the two: a form horse and a favorite are not necessarily the same, or interchangeable.

This is only mentioned because columnist Jack Scott last week had an item about the "perfect system" to beat the races. He didn't explain it fully, which is probably why he is still working. But nonetheless, he stirred some interest, and some questions.

To wit:

For the sake of argument, there has often been the quarrel here that because some mutuel outsiders win some races, the racing was therefore not "formful," or as is more often stated, that because a lot of favorites win, it is "formal."

No way. Not in the normal manner of things.

It's the bettors who make the odds, and make the favorites, not the oddsmakers who give out the morning line, or the handicappers, who freely give of their selections.

And the fact that favorites pop down in front only about 30 per cent of the time only serves to prove that the bettors are wrong 70 per cent of the time, not that racing is "formful" as such.

Odds on Hallman Provided Example

So there! Or how often has it been whispered that: Hey, Joe's got a chance with Miss Misfit today. Suddenly the odds start to drop on this horse, owned by a well-known stable, until magically it ends up as being the public choice. Comes the race, and the horse runs down the drain at odds-on. Meanwhile, if a close study had been made of the "form," it would have had to rate as unexciting to say the least. And a lousy bet.

Sure, the public is gullible, and easily led. Want an example? Last Saturday they ran the Province Handicap at Ex-Park in Vancouver. The distance was 6½ furlongs, and a speed horse was bet down to 2 to 1. Coral Isle, with a record of sparkling works this spring, was the favorite. Meanwhile, Hallman went off at about 20 to 1.

It's true, the book says, take the speed horse in a short race; but it's also true that Hallman was almost the very best three-year-old on the grounds at Ex-Park last year until he met defeat at the nose of Tommy Druce's Shadows Dividend.

But that was at longer distances. At shorter, Hallman's record was easily the best. But this spring, he had been worked slowly, and perhaps not all out. But boy, was he ready on Saturday, winning in the fastest time of the season.

This is not to say Hallman should have been the favorite, but he never should have gone off at 20 to 1 either. Not on "form." That is what the public misread.

Which is what this, hopefully, was all about. And oh, yes, form upsets do occur. But that's for another day, and another horse race.

SPORTS MENU

TONIGHT

SOFTBALL
7 and 9 p.m. — Continuation of play in Victoria Day tournament, Royal Athletic Park.

MOTOR SPORT
7 p.m. — Time trials for international super-stocks and claimers program, Western Speedway.

RUGBY
7 p.m. — International exhibition, Bridgend of Wales vs Castaways, Centennial Stadium.

SUNDAY

SOFTBALL
10 a.m. — Continuation of play Victoria Day tournament, Edmonton vs. Everett, (other games at 12 noon, 2, and 4 p.m.), Royal Athletic Park.
2 p.m. — Stuffy McGinnis Men's League, Century Inn vs Sooke, at Sooke.
2 and 6:45 p.m. — Stuffy McGinnis Men's League; Labatts vs Bell's; Six-Mile House vs Juan de Fuca; Heywood Park.
11 a.m. — Victoria Senior Women's League, Stockers vs Esquimalt, Hyacinth Park.

MOTORCYCLE RACING
12 noon—Start of Mayday Moto-Cross, Colwood Centennial Park.

LACROSSE
8 p.m. — Pacific Junior "A" League, Victoria McDonalds vs Coquitlam J-Hawks, Memorial Arena.

CRICKET
11:30 a.m. and 2:30 p.m. — Opening matches, four-team round-robin tournament for Rowe Shield, Beacon Hill and Windsor Parks.

MONDAY

SOCCER
7 p.m. — Premier League, Victoria Regals vs. Richmond Ramparts, Royal Athletic Park.

CRICKET
11:30 a.m. — Final, Rowe Shield tournament, Beacon Hill Park.

MOTOR SPORT
1 p.m. — Time trials for open super-stock program, Western Speedway.
7 p.m. — Time trials for claimers and stock car program, Western Speedway.

RUGBY
2 p.m. — Seven-a-side tournament, St. Michael's University School.

SOFTBALL
6:45 p.m. — Stuffy McGinnis Men's League, Sooke vs Victoria Molson's, Heywood Park.

League President

VANCOUVER (CP) — Fred Whittaker of Vancouver has been named president of the Pacific Coast Soccer League. Whittaker, a former player and executive in the league, replaces Ken Howarth, who died recently.

Home Pro Dodges Talk of Triumph

MEMPHIS, Tenn. (AP) — "Winning isn't in my mind right now," host pro Bert Weaver said before starting the third round of the $175,000 Danny Thomas-Memphis open golf classic today.

The 40-year-old Weaver, who took a surprising one-stroke lead when he fired a three-under-par 69 in Friday's second round, didn't specify the reasons of his pessimism.

But there were two good ones —Arnold Palmer and Lee Trevino—just two strokes off the leading pace.

Weaver, who picked up only $13,000 last season, had a 36 hole total of 140-four under par.

J. C. Snead, star of the United States' 1971 Ryder Cup team, was alone in second at 141. He had a 70 and lost a tie for the top when he bogeyed his final hole from a trap.

Palmer and defending champion Trevino were next at 142, along with veterans Mason Rudolph and Doug Sanders.

Wilf Homenuik of Winnipeg and George Knudson of Toronto made the cut but Toronto's Ben Kern missed it. Homenuik shot a 73 Friday for a 148 total while Knudson, who shot a first-round 72, soared to 77 for a 149 total. Kern finished with 77-80-157.

The last host pro to win a regular tour event was Earl Stewart, who took the 1961 Dallas Open at the Oak Cliff Country Club.

"I don't expect to win," Weaver said, "but if, by some chance, I did, it wouldn't make any difference at all. I've found a home here. I wouldn't go back on the tour."

He had a slightly erratic round, scoring six birdies — one on an 80-foot putt — and three bogeys.

"I got a couple of good breaks, that 80-foot putt was one, and that can make the difference between a good round and well, you know . . ." he said.

Bert Weaver	71-69—140
J. C. Snead	71-70—141
Lee Trevino	70-72—142
Doug Sanders	71-71—142
Arnold Palmer	71-71—142
Mason Rudolph	73-69—142
Gibby Gilbert	69-74—143
Bob Rosburg	73-70—143
Chuck Courtney	71-72—143
Charles Coody	70-73—143
George Hixon	72-71—143
Herb Hooper	72-71—143
Allen Miller	72-72—144
Dave Stockton	71-73—144
Forrest Fezler	72-73—145
Dan Sikes	72-73—145
John Mahaffey	74-71—145
Larry Ziegler	72-73—145
Art Wall	72-73—145
Dwight Nevil	72-73—145
Billy Maxwell	69-76—145
Howie Johnson	72-73—145
Jim Ferrell	73-72—145
Deane Benan	71-74—145

YOUNG TRACK STARS COMPETE AT DUNCAN

DUNCAN — Approximately 400 young athletes from the United States, the Prairie provinces and from many sections of British Columbia are expected to take part in the fifth annual G. R. Pearkes-CeeVacs track and field meet here Sunday and Monday.

Competition will start at 10 a.m. each day in the age-class meet, which is part of the B.C. Festival of Sports program.

Athletes, ranging in age groups from tyke (eight and nine years) to juvenile (16 and 17), will be biding for honors in a wide variety of indivdual and relay events.

Regals Make Changes For Home-Park Debut

After running into obstacles in attempts to acquire the players he wants to perform with Victoria Regals in the new, semi-professional B.C. Premier Soccer League, playing-coach Brian Hughes appeared today to be looking down a less-cluttered road.

At least the former Welsh international exhibited considerable optimism over Regal prospects for their home-park debut Monday, when they clash with the newly-organized Richmond Ramparts on the Royal Athletic Park turf at 7 p.m.

Particularly, Brian is hoping for a more cohesive defensive effort than his club managed last weekend in a league-opening, match at Vancouver. In that one, Victoria defenders failed to find togetherness and the Regals were nipped 3-2 by Eintracht.

"We were all very disappointed after the game," commented Hughes. "We felt we all could have played much better."

TELFORD IN LINEUP

Perhaps helping make things better will be three switches in last weekend's roster.

Ray Telford, former Canadian representative and with Pacific Coast League champion Victoria West-United during the winter season, will step into the back four.

Graham Lee, goaltender with Gorge Molsons of the Coast League, has been signed and will be between the posts in place of youthful Jack Kuyvenhover, who played well in the loss to Eintracht.

Somewhat less certain is the appearance of Tony Douglas, the Jamaican international striker who is now due to arrive in Victoria Sunday evening. Douglas had originally been expected to join the Regals in time for the season-starter.

Among Brian's obstacles has been reluctance of Coast Leaguers to swing directly into summer soccer, however, the Regals also hope to soon add United regulars Brian Robinson and Howie Anderson, both now sidelined by flu.

Ramparts, losers by a 3-1 count to Croatia last weekend, are spearheaded by three Coast Leaguers — Keith Commons, Greg Arnett and Chris Bennett, who had a trial with Chelsea of the English League last season.

BASEBALL SCOREBOARD

NATIONAL LEAGUE

Eastern Division

	W	L	Pct.	GBL
New York	22	7	.759	—
Pittsburgh	15	12	.555	6
Philadelphia	15	13	.536	6½
Chicago	14	14	.500	7½
Montreal	13	16	.448	9
St. Louis	11	20	.355	12

Western Division

	W	L	Pct.	GBL
Houston	18	11	.621	—
Los Angeles	19	12	.613	—
Cincinnati	17	13	.567	1½
San Diego	13	17	.433	5½
Atlanta	10	19	.345	8
San Francisco	10	23	.303	10

Cincinnati 100 000 000— 1 7 1
San Diego 000 000 000— 0 4 0
McGlothlin 1-3 and Bench; Kirby 3-3, Corkins (9) and Barton.

Atlanta 400 001 010— 6 13 1
San Francisco 010 000 60x— 7 12 0
Nelkro 5-4, Jarvis (7), Upshaw (8) and Williams; Cumberland, Carrithers (1), Johnson 2-2 (6), McMahon (8) and Rader. Home run: Atlanta — Evans (5th).

Montreal 000 000 000— 0 4 0
Pittsburgh 011 001 05x— 8 12 0
Stoneman 3-4, Gilbert (6), Strohmayer (8) and Boccabella; Moose 2-2 and Sanguillen. Home run: Pittsburgh — Stargell (7th).

Chicago 100 011 000— 3 8 1
St. Louis 000 130 00x— 4 9 0
Jenkins 3-4 and Rudolph; Spinks 3-1 and Simmons. Home runs: Chicago — Rudolph (1st). St. Louis — Torre (3rd).

New York 100 013 003— 8 10 1
Philadelphia 020 000 100— 3 9 1
Capra 3-7, Frisella (8) and Grote; Selma 1-4, Reynolds (6), Short (8) and McCarver. Home runs: New York — Staub (5th), Grote (2nd and 3rd).

Houston 100 000 000— 1 6 1
Los Angeles 020 000 00x— 2 4 1
Wilson 2-3 and Hiatt; Osteen 5-1 and Sims.

AMERICAN LEAGUE

Eastern Division

	W	L	Pct.	GBL
Cleveland	16	9	.640	—
Detroit	15	11	.577	1½
Baltimore	13	13	.500	3½
New York	10	15	.400	6
Boston	9	15	.375	6½
Milwaukee	8	15	.348	7

Western Division

	W	L	Pct.	GBL
Minnesota	17	8	.680	—
Chicago	16	10	.615	1½
Oakland	15	10	.600	2
Texas	12	15	.444	6
Kansas City	12	16	.429	6½
California	11	17	.393	7½

Boston 000 000 000— 0 8 1
New York 010 300 02x— 6 11 1
Patlin 0-5, Lee (4), Moret (5), Tatum (7) and Fisk; Stottlemyre 4-3 and Munson.

Minnesota 000 100 000— 1 5 1
Texas 000 020 00x— 2 7 0
Kaat 4-1, Granger (8) and Roof, Dempsey (7); Gogoewski 4-1 and Billings.

Baltimore 000 020 000— 2 8 0
Milwaukee 201 000 10x— 4 8 0
McNally 4-3, Harrison (5), Watt (8) and Etchebarren; Parsons 3-2, Sanders (9) and Rodriguez.

California 000 000 010— 1 7 0
Chicago 001 200 00x— 3 7 2
Fisher 1-1, Rose (8) and Kusnyer; Wood 7-2, Kealey (9), Forster (9) and Herrmann. Home run: California — O'Brien (1st).

Cleveland 100 010 000— 2 5 0
Detroit 100 000 000— 1 5 2
G. Perry 7-2 and Fosse; Cain 0-3, Seelbach (7) and Freehan.

Oakland 000 100 000— 1 6 2
Kansas City 300 150 70x—16 20 0
Odom 2-1, Horlen (4), Fingers (5), Shaw (5), Locker (8) and Duncan, Haney (7); Splittorff 3-3 and Kirkpatrick. Home runs: Kansas City — Piniella (3rd), Mayberry (2nd and 3rd), Otis (1st).

Bell's Appreciate Part-Timer's Role

Outfielder Doug Boden reluctantly had to waive a berth with Bates' entry in the Pacific Northwest Fastball League because of business pressure.

Business is good, but there's still time for occasional appearances with Bell's Men's Wear in the Stuffy McGinnis Men's Softball League.

Even as a part-timer, Boden pleases his new mates.

Friday he drew a walk, then cracked out three straight singles and scored a pair of runs to spark the Haberdashers to a 7-5 victory over Six-Mile House.

Bell's, regaining a share of the league with Labatts, also got a boost from Six-Mile's six errors, which led to four undearned runs.

Bell's	102	002	2—	7	3
Six-Mile	301	001	1—	5	6

Garry Rogowski, Don Shaw (3) and Jim Wilson; Don Clarke and Wayne Mowat.

	W	L	Pct.	GBL
Bell's Men's Wear	4	1	.800	—
Labatts	4	1	.800	—
Century Inn	2	1	.667	1
Juan de Fuca	3	2	.600	1
Six-Mile House	1	3	.250	2½
Sooke Merchants	1	3	.250	2½
Victoria Molsons	0	4	.000	3½

Next games: Sunday — Bell's vs. Labatts, Century Inn at Sooke.

Swedish Ace To Instruct

Gunnar Neilson, crack rider for the Swedish Husqvarna factory racing team will be the guest instructor at a moto-cross school being held Sunday by the Victoria Motorcycle Club at Colwood's Centennial Park.

All motorcyclists are invited to attend the demonstration and practice sessions, beginning at 12 noon. Fee for the course is $5.

Graduates can then put this new knowledge to good use on Monday when the VMC holds its annual Mayday Moto-Cross in the same park.

Starting time for the three-class racing action is 12 noon.

sports

DOUG PEDEN - EDITOR

Berg Leading

PORTLAND — Tim Berg, who took over as head pro at Portland's Columbia-Edgewater Club less than two months ago, fired a three-under-par 69 Friday to take the first-round lead in the $25,000 Payless Golf Classic.

Berg closed out with a sizzling 33 on the back nine of a Riverside course that was playing extremely difficult. He finished one shot ahead of Tacoma amateur Gary Clinton and two strokes ahead of Deross Kinkade, another amateur from Cottage Grove, Ore.

There was a six-way tie for fourth at 72, including pre-tournament favorites Bob Dunden, Bob Ellsworth and Bill Eggers.

Vaughn Prapp, recent winner of the Vancouver Island Open match-play tournament, was among the best of the Canadian finishers. Now working in Vancouver Trapp carded a three-over 75.

Veteran Al Zimmerman of Victoria came in with an 82 while former Victorian Dick Munn blew to an 81 after scoring a one-under 71 Thursday which gave him a share of second-place money in the second leg of the pro-amateur event.

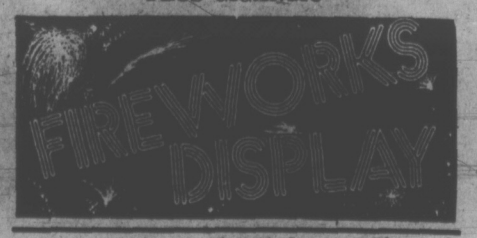


Come and See the Fabulous 'QUEEN and her MAIDS'
Junior World Champion 4-Member Softball Team vs. Victoria Senior Ladies
Sun., June 4th 7 p.m.
ROYAL ATHLETIC PARK
THEY WILL PLAY BALL 4 AGAINST 9
ONE OF THE MOST AMAZING SOFTBALL ATTRACTIONS IN THE WORLD TODAY!
★ 1971 RECORD—117 WINS—12 LOSSES ★
FUN FOR THE WHOLE FAMILY
Adults $1.50 Students $1.00; Children 50c

B.C. JUNIOR "B" LACROSSE
McDonald's Bread vs. South Vancouver
MONDAY, MAY 22
2 P.M.
MEMORIAL ARENA
Adults 75c; O.A.P. 50c
Children 25c

RUGBY
INTERNATIONAL
BRIDGEND (WALES) vs. CASTAWAYS (VICTORIA)
CENTENNIAL STADIUM
Sat., May 20th - 7:00 p.m.
Adults $2.00

FAST, EXCITING JR. "A" LACROSSE
McDonald's Bread Vs. Coquitlam
Sunday, 8 p.m.
Memorial Arena
Adults $1
Children 14 and Under 50c
KIDS!
Enter the 10-Speed Bike Contest (courtesy Island Pacific Oil).
Entry form with purchase of child's ticket at all Junior "A", Junior "B" and Intermediate games.

WESTERN SPEEDWAY
presents
"HOLIDAY JAMBOREE"
Double Header
MONDAY, MAY 22nd
TIME TRIALS APPROX. 1 P.M.
(After the Parade)
★ SUPER STOCKS!
★ STOCK CARS!
★ CLAIMERS!
BRING THE KIDS TO THE SPEEDWAY FOR LUNCH!
Burgers, Hot Dogs, Fish and Chips
2 FOR 1 'TIL RACE TIME!
MONDAY NITE
Time Trials 7 p.m.
★ SUPER STOCKS ★ STOCK CARS
PLUS GIGANTIC


Adults: $2.50 Students and O.A.P.: $1.50
12 and Under FREE
Western Speedway

Bobby Hull Ready to Jump To Winnipeg

Times News Services

Who says the hockey season is over?

The sport enjoys mid-season publicity with notes, quotes and announcements from hither and yon.

IN CHICAGO, the Black Hawks' yearbook says Bobby Hull "is synonymous with Chicago," but if things work out, Hull may jump the National League to be playing for Winnipeg Jets of the World Hockey Association next season.

Hull said Friday that he has a verbal agreement with the Jets, and that if they come up with the money he'll go to work for them next season.

"I've made a verbal agreement with Winnipeg, and if they make good on it I'm gone," Hull said, and he stressed that if Winnipeg makes the right offer there's no chance for him to stay in Chicago.

Jets' owner Ben Hatskin replied: "We'll have the money . . . we'll meet with Bobby and his agent next week."

Hull is reported seeking $1 million in advance for his first year's service and $1 million more for four more years of play. Hull's recently-expired contract with the Black Hawks paid him about $150,000 a year.

★ ★ ★

Two days after Boston Bruins won the Stanley Cup in May, 1970, Harry Sinden shocked the hockey world by resigning as coach of the NHL champions.

At that time he expressed little interest in returning to coaching, but now he has changed his mind.

Sinden said he would "jump at the chance" to coach the Canadian team that will meet the Russians in an eight-game exhibition tournament in September.

"Coaching that team" said Sinden. "Most definitely."

He said the whole idea of Canada using its best professionals against the Russian national team intrigues him and he praised those who arranged the tournament.

He said he doesn't believe that Canada has nothing to gain and everything to lose in such a confrontation with the Russians, who have won the world amateur championship nine times.

"What's the use of us saying we're the best all of the time but not proving it? Russia has won the world title eight or nine times and certainly deserves a chance to play our best."

★ ★ ★

Frank and Pete Mahovlich obviously believe the family that plays together stays together.

It appears that way today after Pete, 25, resisted the blandishments of the new WHA and joined Frank, 34, in signing contracts for the next NHL session with Montreal Canadiens.

Sam Pollock, general manager of the Canadiens, announced both signings Friday, but refused to disclose the length of the contracts signed by left winger Frank and forward Peter.

Earlier this month it appeared the brothers would be on opposite sides of the fence, following repeated reports that Pete was ready to sign a multi-season, financially-enticing contract with Minnesota Fighting Saints of the WHA.

★ ★ ★

ELSEWHERE, Albuquerque, N.M., got into hockey Friday following an announcement that the city has been awarded a Western League franchise for the 1973-74 season . . . At the same time, Charles O. Finley, owner of the NHL's California Golden Seals and baseball's Oakland Athletics, announced he has purchased the WHL's Salt Lake City team from Mrs. Daniel H. Meyer, widow of the Eagles' owner who died last season . . . Winnipeg Jets of the Western Canada League are hoping to purchase Dauphin Kings of the Manitoba Junior League . . .



RECUPERATING from neck injury is former Victoria Cougar hockey coach Fred Hucul. He suffered three broken bones in neck after being thrown by horse at his Caroline, Alta., ranch. He returned home this week after spending six weeks in hospital.

Tryout Camp

St. Louis Cardinals of the National League will be holding a baseball tryout camp for boys aged 16 to 19, inclusive, May 27 at Lambrick Park.

The camp, which will be conducted by Norm Trasolini, starts with registrations at 10 a.m. and is expected to continue most of the day.

Further information is available by telephoning Wilf Sadler at 477-3540.

Orr's Rewards Hit $25,250

MONTREAL (CP) — Honors just keep piling up for defenceman Bobby Orr of Boston Bruins.

Orr, along with team-mate and centre Phil Esposito, came within an eyelash of polling perfect scores when the National Hockey League announced its annual all-star selections.

The Boston pair drew 208 of a possible 210 points each in the poll conducted by the Professional Hockey Writers' Association members in 14 NHL cities. The four teams which had the most points during the regular season — Boston, New York Rangers, Chicago Black Hawks and Montreal Canadiens — swept all 12 berths on the first and second all-star teams.

Voting was based on a system of five points for a first-place choice, three for a second, and one for a third. Each member of the first team receives $2,000 with the honor, and members of the second squad $1,000 apiece.

ORR'S TOTAL $25,250

Orr's selection and the $2,000 that goes with it brought his total award money from the NHL this season to $25,250. Broken down, the total looks like this: $15,000 as a member of the Stanley Cup championship team; $2,500 for the Bruins' first-place finish in the East Division; $2,000 for his selection as a first-team all-star; $1,500 each for winning the Hart, Norris and Conn Smythe Trophies; $750 in the individual scoring race, and $500 for being a member of the winning team in the All-Star game.

Orr's selection, his fifth straight to the first team, gives him a total $69,875 in award money in six NHL seasons.

Only one defenceman in the 42-year history of NHL all-star teams has a longer string of consecutive selections than Orr — Doug Harvey of the Canadiens. Harvey was named to the first team seven times from 1951-52 through 1957-58.

Red Kelly, now coach of Pittsburgh Penguins, was named five straight seasons while with Detroit from 1950-51 through 1956-57 Pierre Pilote of Chicago also had five straight first-team selections from 1962-63 through 1966-67

Orr earlier was awarded the Hart Trophy as the league's most valuable player, the Norris as top defenceman, and the Smythe as the best performer in the playoffs.

IT'S A RECORD

Phil Esposito made history of his own as he became the first player ever named to the first team at centre for four consecutive years. The rangy native of Sault Ste. Marie, Ont., who led the scoring again this season with 66 goals and 133 points, was the second-team centre in 1967-68.

Hull's selection to the first team for the 10th time ties him with Harvey as runner-up to Gordie Howe of Detroit in number of first-team selections. Howe was named to the first team 12 times and to either team a record 21 times during a 25-year stretch.

This is Hull's 12th selection to either team, the most by an active player.

Orr and Phil Esposito are the only players to repeat their 1970-71 selections to the first team, while Chicago's Pat Stapleton and Yvon Cournoyer of Montreal repeat their second-team status.

Chicago netminder Tony Esposito is making his second first-team appearance in three seasons.

★ ★ ★

Following is the complete list of players drawing votes with points received in the balloting shown in brackets:

GOALTENDERS

TONY ESPOSITO, Chicago (161); Ken Dryden, Montreal (135); Gerry Cheevers, Boston (28); Lorne Worsley, Minnesota (19); Gilles Villemure, New York (14); Roger Crozier Buffalo (12); Bernie Parent, Toronto (3); Ed Giacomin, New York (4).

DEFENCEMEN

BOBBY ORR, Boston (208); BRAD PARK, New York (194); Bill White, Chicago (93); Pat Stapleton, Chicago (86); J. C. Tremblay, Montreal (75); Dallas Smith, Boston (17); Ted Harris, Minnesota (13); Gary Bergman, Detroit (8); Rod Seiling, New York (8); Carol Vadnais, Boston (7); Tom Reid, Minnesota (7); Guy Lapointe, Montreal (6); Barry Gibbs, Minnesota (5); Jim Neilson, New York (4); Dick Redmond, California (4); Jim McKenny, Toronto (3); Doug Mohns, Minnesota (3); Barclay Plager, St. Louis (3); Dale Tallon, Vancouver (2); Gilles Marotte, Los Angeles (2); Jacques Laperriere, Montreal (2).

CENTRES

PHIL ESPOSITO, Boston (208); Jean Ratelle, New York (176); Bobby Clarke, Philadelphia (29); Gil Perreault, Buffalo (11); Garry Unger, St. Louis (5); Stan Mikita, Chicago (4); Pit Martin, Chicago (3); Fred Stanfield, Boston (1); Marcel Dionne, Detroit (1).

LEFT WINGERS

BOBBY HULL, Chicago (158); Vic Hadfield New York (145); Frank Mahovlich, Montreal (64); Richard Martin, Buffalo (10); John Bucyk, Boston (1).

RIGHT WINGERS

ROD GILBERT, New York (165); Yvan Cournoyer, Montreal (137); Mickey Redmond, Detroit (29); Bill Goldsworthy, Minnesota (26); John McKenzie, Boston (9); Richard Martin, Buffalo (5); Ken Hodge, Boston (4); Jean Pronovost, Pittsburgh (2); Gary Sabourin, St. Louis (1).

WATER SKIING CLINIC

Sponsored by:

THE CANADIAN WATER SKI ASSOCIATION

and

The City of Victoria Dept. of Recreation

WHEN—THURSDAY, MAY 25 at 7:00 p.m.

WHERE—CRYSTAL POOL, 2275 Quadra St.

COST—$1.00 Per Person

(Includes membership into Canadian Water Ski Association.)

PRE-REGISTRATION A MUST

Topics include technique, safety, dry land training and films.

For Further Information Phone 383-2522

EXHIBITION PARK RESULTS, ENTRIES

First Race — $1,400, claiming, four-year-olds, six and one-half furlongs:

Berriation (Sandoval)	$6.70	$4.50	$3.60
O'Neara's Pride (Chabara)	6.80	3.90	
Roman Brown (Inda)		4.80	

Also ran: Miss Mount, Bwana Kimbo, T E Pride, Honor Shot, Keen Dee, Chocolate Malt, Mutti Miss. Time 1:20 1-5.

Quinella paid $30.80.

Second Race — $1,400, claiming, two-year-olds, three furlongs:

Dieppes Victori (Furlong)	$16.10	$8.00	$4.80
Li'l Dozer (McMahon)	7.90	5.10	
Mr. Pickles (Arnold)		3.00	

Also ran: Barnacle Bay, El Glen, Avons Gus, Hurry Hawk, Mr. Dress Up, Solar Stride, Burnside. Time :43 4-5.

Third Race — $1,400, claiming, three-year-olds, six and one-half furlongs:

Delta Jay (Hocken)	$14.20	$4.40	$2.80
Double Ending (Giesbrecht)		2.90	2.40
Caydoc (McMahon)			3.10

Also ran: Why Beeb, Jack To A King, Austin Tayshush, Low Grade Luke, Burning Curiosity, Terrakeen. Time 1:20 2-5.

Fourth Race — $1,400, claiming, three-year-olds and up, six and one-half furlongs:

White Winter (Terry)	$15.40	$7.70	$5.90
Kyleado (McLeod)		7.20	6.40
Northern Prince (Furlong)			3.50

Also ran: Dark Note, Patterbum, Cool Lake, Hypertwin, Lord Kudu, Supreme Silence, Notable Roman. Time 1:20 4-5.

Exacta paid $119.90.

Fifth Race — $1,800, claiming, three-year-olds, six and one-half furlongs:

Danskes Boy (Blanco)	$5.50	$3.50	$2.50
Sandswift (Hocken)		4.40	3.00
Spreelee (Inda)			2.50

Also ran: Tays Talen, Bute Boy, Until Now. Time 1:19 3-5.

Sixth Race — $1,500, claiming, four-year-olds and up, six and one-half furlongs:

Gellatly Point (Estapper)	$9.10	$4.70	$3.60
Zorba (Terry)		8.90	5.90
Patrick's Pal (Sandoval)			7.10

Also ran: Mernie Lou, Sikanni Chief, Ocem, Chief Police, Beau Bunnine, Solar Deb. Time 1:19 2-5.

Exacta paid $74.80.

Seventh Race — $1,800, claiming, four-year-olds and up, six and one-half furlongs:

Aldergrove (Sandoval)	$7.90	$4.20	$3.30
Raider Boy (Chabara)		5.90	4.10
Wolf Mountain (McMahon)			5.10

Also ran: Yankee Fighter, Nelly Schmidt, Regal Zephyr, Mr. El Con, Lone Chevelier. Time 1:19 1-5.

Eighth Race — $2,000, claiming, three and four-year-olds, six and one-half furlongs:

Royal Jeep (Frazier)	$5.70	$3.90	$2.70
Sensitive Rebel (Ochoa)		5.80	3.10
Ebony Nick (Hocken)			2.40

Also ran: Great Guns Rose, Racivero. Time 1:18 1-5.

Ninth Race — $1,400, claiming, four-year-olds and up, six and one-half furlongs:

Marnee's Gem (Terry)	$7.00	$4.30	$3.30
Dicks Treasure (Frazier)		4.30	3.50
Gayunga-Tog (McLeod)			4.40

Also ran: Tis Sweet, Cindy's Gift, Enjoyable, Earlie May, Vances Girl, Duchess Mac, Mercenary Mary. Time 1:20 2-5.

Quinella paid $18.30.

Attendance: 7614. Mutuel handle: $376,249.

MONDAY'S ENTRIES

FIRST RACE — Claiming, $1,400, for three-year-olds Canadian, six and one-half furlongs:

Count Carmelo (Hocken)	xx-113
Burnagay (Frazier)	120
New Princess (Sandoval)	115
Technology (Furlong)	120
Wiffi Waffi (Broomfield)	115
Little Albert J (Estapper)	120
Regal Joy (Terry)	120
Morna Lee (McNally)	xx-115
Varsity Blue (A. Smith)	x-110
Princess Panchete (Rawson)	115

Also eligible:

Winning Contract (Hamilton)	115
Tara Princess (Rhodes)	xx-110
Missile Magic (Chabara)	120

SECOND RACE — Allowance, $1,400, for two-year-olds, nursery course:

Mikro Tyke (K. Smith)	120
Malibu Ruler (Rawson)	120
Cary Beau (Terry)	115
Willie Amber (McMahon)	115
Kirk's Glory (Sandoval)	115
Ship Ashore (Blanco)	120
Flying Gourmet (Estapper)	115
Curly G (Chabara)	115
Starring Role (Hamilton)	115
Easy Maestro (Cuthbertson)	120

Also eligible:

Steady Eddie (Arnold)	120

THIRD RACE — Claiming, $1,400, for three-year-olds, six and one-half furlongs:

Soft Gold (Frazier)	112
Sidney Boy (Chabara)	117
Friendly Banker (McMahon)	122
Maker O Magic (Wall)	117
Fleeter Yet (Furlong)	112
Country Host (Edelstein)	117
Honey Ruler (Sandoval)	112
Royal Alder (Arnold)	117
Willy White Wheels (Hocken)	x-112
Mr. Slick (McLeod)	117

Also eligible:

Fir Fantasy (Frazier)	117
Queen Gazelle (Cuthbertson)	115
Money Raiser (Blanco)	122

FOURTH RACE — Claiming, $1,400, for four-year-olds, six and one-half furlongs:

Silver Palace (Broomfield)	111
Table Top (Arnold)	110
Flying Native (Brownell)	117
Chads Girl (Ochoa)	112
Fiery Hope (Chaoara)	117
Nite Runner (McLeod)	112
Omaline (Inda)	115
Crystal Comet (Sandoval)	115
Dochorton (Roe)	114

FIFTH RACE — Claiming, $1,600, for four-year-olds and up, six and one-half furlongs:

Jubies Sister (A. Smith)	x-106
Excempt (Frazier)	116
Maurice Roy (Arnold)	116
Andys Arab (Sandoval)	116
Music Melody (no boy)	114
Faithful Joyce (Dube)	xxx-104
Ballyrobert (Chabara)	116

SIXTH RACE — Claiming, $1,400, for four-year-olds and up, six and one half furlongs:

Glencar (Frazier)	119
Dr. G. G. Mac (Brownell)	119
No Peep (Furlong)	122
Jayleen (Roe)	114
Peaceful Nite (Broomfield)	114
Peter Pit (Chabara)	119
Sara Safia (A. Smith)	x-112
Outside Help (Cuthbertson)	122
Rages Reward (McMahon)	122
Pierpoint (Gilbert)	119

SEVENTH RACE — Allowance, $1,800, for three-year-olds, six and one-half furlongs:

Paidi Buck (Goodwin)	117
Taitos (Milne)	117
Magic Haig (McMahon)	112
Garrys Choice (Rawson)	117
August Morn (Chabara)	117
North Arrow (Terry)	122
She Will Orbit (Frazier)	112
Keep Your Promise (Cuthbertson)	122
Winning Emperor (no boy)	117
McNoon (Blanco)	117

Also eligible:

High Lonesome (Hocken)	x-112
Lady Schmidt (Furlong)	112

EIGHTH RACE — Claiming, $2,000, for 3-year-olds and up, six and one-half furlongs:

Mr. Jeff D (K. Smith)	116
Anitas Willy (McMahon)	116
Xplore (Hamilton)	112
Mystery Mystic (Furlong)	111
Solar Drive (A. Smith	x-112
Comac (Arnold)	116
Gemini Mac (Rocken)	x-111
Tawasentha (Cuthbertson)	116
Blue Cullin (Chabara)	116
Easter Search (Blanco)	119

Also eligible:

Court Request (Inda)	112
Steal The Mon (Frazier)	116

NINTH RACE — Handicap, $5,000-added, for three-year-olds and up, Canadian, six and one-half furlongs:

Brandy Magic (Hamilton)	114
Beau Cecil (Frazier)	114
Winning Charge (Sandovl)	117
Arctic Search (Arnold)	114
Helkey (Chabara)	112
Hallman (Terry)	119
Victory Court (Cuthbertson)	113

TENTH RACE — Claiming, $1,500, for four-year-olds and up, mile and seventy yards:

Strike My Fancy (A. Smith)	x-109
Eric Own (no boy)	x-114
Duffy Hill (Terry)	116
Scottish Crystal (Ventrellea)	119
Eiffel Kimy (no boy)	x-109
Carmelos Diamond (McLeod)	111
Supreme Voyage (Cuthbertson	116
Beaufies Beau (Furlong)	119
Icy Stare (Hamilton)	119

Also eligible:

Near Burns (Hocken)	x-114

x-apprentice allowance.

SOCCER

HOME DEBUT OF THE NEW SEMI-PRO

VICTORIA REGALS

Versus

RICHMOND S.C.

PREMIER SOCCER LEAGUE

MONDAY, 22nd MAY, 1972, 7:00 P.M.

at Royal Athletic Park

Admission $2.00

O.A.P. and Students $1

Children 75c

Pre-Season Exhibition Victoria Regals vs. All-Star XI at Victoria High School Saturday, May 20, at 2 p.m.

TONY BURTON SAILING SCHOOL

Is Pleased to Announce that the next

Royal Yachting Association

Coastal Certificate Course 1

will start on Monday, May 29

For Information on This Excellent Course CALL

477-6325, 386-1308, 656-3421

"You Can't Afford to Teach Yourself"

Ace Stamps Tregear As Police Marksman

Gordie Tregear, Ron Ferguson and Brian Andrews shared the spotlight in the third annual Saanich police tournament Friday at Cedar Hill Golf Club.

Tregear highlighted the day's shotmaking with a hole-in-one on the six hole. It helped him to the low gross prize in a special section for the host force.

Ferguson, a regular Cedar Hill member and with the Victoria police department, and Andrews took the major gross prizes. Ferguson topped the public division while Andrews led all guests.

Net awards went to Angus Stewart and Hal McGillvray.

PELAGIC

PACIFIC INDUSTRIES LTD.

386-1811

MAY SPECIAL

FIBERGLASS RESIN

GENERAL PURPOSE

Gallon $5.95

A COMPLETE STOCK OF

FIBERGLASS MATERIALS

AT LOW, LOW PRICES

PELAGIC PACIFIC INDUSTRIES LTD.

4 Huron St., P.O. Box 861, Victoria, B.C.

WESTERN SPEEDWAY

PROUDLY PRESENTS

NASCAR INTERNATIONAL

THE VICTORIA "100"

100-LAP CHAMPIONSHIP SUPER STOCK RACE

★ GARY KERSHAW, '69 Chevelle, Victoria, B.C.
★ JACK JEFFERY, '69 Charger, Seattle, Wash.
★ SAM ROSE (Nascar Pt. Leader), Yakima, Wash.
★ DAVE COOPER, '69 Chevelle, Victoria, B.C.

★ PLUS MANY OTHER NASCAR DRIVERS
★ PLUS VANCOUVER'S TOP DRIVERS
★ PLUS OUR LOCAL SUPER STOCK STARS!

NASCAR — "THE VICTORIA 100"

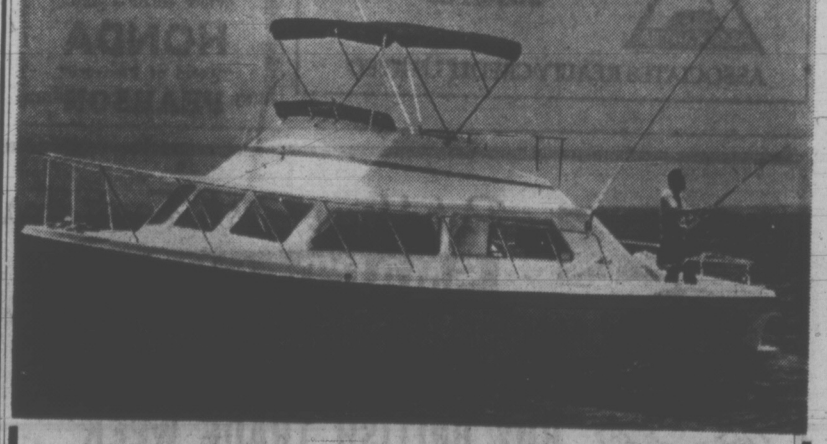
SATURDAY Time Trials: 7 p.m. Race Action: 8 p.m.

Gates Open 5:30 p.m.

Adults: $3.00 Students and O.A.P.: $2.00 Children 6 to 12: 50c

WESTERN SPEEDWAY

"LUHRS IS A MAN'S BOAT!"



WHAT MAKES THE NEW ALL - FIBERGLAS LUHRS SUPER 320 THE CHOICE OF EXPERIENCED YACHTSMEN?

LUHRS BUILDS BOATS FOR MEN WHO KNOW AND RESPECT THE SEA . . . THAT'S WHAT!

Luhr's Cruisers look like no-nonsense rough water boats and that's what they are; huge fishing cockpits, roomy fly bridges and the greatest indoors any gal could wish for. Luhrs 280, 320 (coming soon 360) 38 and 44.

See the New 280 Luhrs Now on Display at

MARINA PARK YACHT SALES LTD.

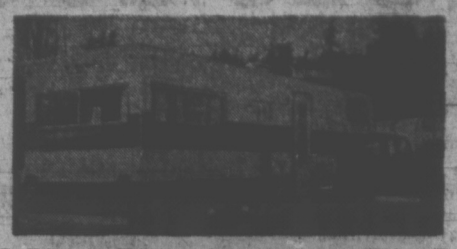
MARINA PARK

SIDNEY 656-4222

Luhrs

"Built for a man. . .with a woman in mind."

TOW LIKE A PRO



RAN DELL SEMI TRAILER
21'—$4045 24'—$5365
DOGWOOD TRAILER SALES LTD.
2630 DEVILLE RD. VICTORIA, B.C.
478-6841

HOLIDAY HOURS
for
PRESCRIPTION SERVICE
10 a.m. to 10 p.m. Monday
Open Every Day of the Year 'Til 10 p.m.
For Delivery 384-1195
McGill & Orme LIMITED
PRESCRIPTION CHEMISTS
Main Dispensary, 649 Fort St. in Yarrow Bldg.

Special loans for homeowners at Associates

If you're buying your house, you're eligible for a special Homeowner Loan at Associates any time you need cash.

That means we may be able to give you a better deal. Lower rates... or longer terms... or even both.

The amount you can borrow is limited only by the equity you have in your home. $5,000, $10,000, maybe $25,000 or more.

So if you have high-interest debts outstanding, or if you need cash for a second car, a boat, or any other good reason, talk to Associates about a low-interest Homeowner Loan. See how much better off you'll be—long-term.

895 Fort Street
388-5495
17 Cadillac Avenue
385-6725
ASSOCIATES REALTY CREDIT LIMITED

Saanich's Record Spree Proves Hutch Has Point

Veteran Victoria track and field official Jack Hutchinson declared earlier this week that some of the greatest interest and enthusiasm in the sport has moved up the Saanich Peninsula.

"They're really ambitious," he said of Saanich schools.

And although they never heard his remakrs, Saanich athletes repaid Hutch for his kind thoughts.

A whopping total of 42 records were broken Friday in the annual Saanich junior high school meet at Centennial Stadium.

Powerful Mount Newton led the assault by setting 27 marks in the 72-event meet to carry off the team aggregate championship for the fourth straight year.

Mount Newton amassed 670 points to out-distance Royal Oak (606) and North Saanich (484).

Most impressive of many outstanding individual efforts were recorded by Helen McHattie of Mount Newton and Royal Oak's Cathy John. Each set three new marks.

Miss McHattie won three field events with record efforts in the shotput, discus and javelin to capture the intermediate girls' championship. Miss John set records in the long jump, the 100 metres and the 200 metres to claim the junior girls' aggregate title.

Another Royal Oak girl, Debbie Scott, won the midget aggregate with the help of record performances in the 400 and 800-metre races. Debbie also won the 80-metre hurdles.

Mount Newton provided all three champions in boys' divisions.

Jim Sandwith, helped by a record effort in the triple jump, took the intermediate title; Mike Stubbs, with an impressive 19-foot nine-inch record leap in the long jump, won the junior crown while Leo Vose took midget honors with a versatile performance. Vose won the 400 metres, the javelin and high jump, setting records in the latter two events.

SAANICH TRACK MEET RESULTS

Girls' Events

MIDGET

80-Metre Hurdles: 1. Debbie Scott, RO; 2. Sonya McGoldrick, NS; 3. Dorothy Allen, NS; 4. Marlene Polit, MN; 5. Leslie Croll, MN. Time — 15.9.

100 Metres: 1. Carolyn Thom, NS; 2. Janet Jobsis, RO; 3. Christine Smythe, RO; 4. Dawn Thompson, MN; Dorothy Allen, NS. Time — 13.0.

200 Metres: 1. Nixie Barton, MN; 2. Joan Rennie, NS; 3. Lisa Atkinson, MN; 4. Christine Smythe, RO; 5. Janet Jobsis, RO. Time — 28.6.

400 Metres: 1. Debbie Scott, RO; 2. Karen Ralph, MN; 3. Joan Penny, NS; 4. Jean Sutherland, NS; 5. Terry Dalziel, RO; 6. Leslie Croll, MN. Time — 1:08.0.

800 Metres: 1. Debbie Scott, RO; 2. Shirley Russell, MN; 3. Sonia McGoldrick, NS; 4. Robin Rogers, MN; 5. Shelly Newton, RO. Time — 2:41.8.

High Jump: 1. Dawn Thompson, MN; 2. Shannon Stewardson, MN; 3. Christine Smythe, RO; 4. Chris Hackett, NS and Dorothy Allan, NS (tied). Height — 4'1".

Long Jump: 1. Nixie Barton, MN; 2. Dorothy Allan, NS; 3. Caroline Thom, NS; 4. Jane Cole, MN; 5. Debbie Scott, RO; 6. Janet Jobsis, RO. Length — 14'8".

Shot Put. 1. Peggy Leahy, MN; 2. Leslie Shumka, MN; 3. Chris Hackett, NS; 4. Terry Dalziel, RO; 5. Anne Marie Fisher, NS; 6. Karen Kolodzielak, RO. Distance — 30'2".

Discus: 1. Leslie Shumka, MN; 2. Anne Marie Fisher, NS; 3. Karen Kolodzielak, RO; 4. Liz Fleming, MN; 5. Lynn Caine, RO; 6. Karen Leask, NS. Distance — 73'6".

Javelin: 1. Sharlene Eden, RO; 2. Shannon Stewardson, RO; 3. Leslie Shumka, MN. Distance — 61'8".

INTERMEDIATE

80-Metre Hurdles: 1. Leslie Howe, MN; 2. Liz Cowley, NS; 3. Cheryl Fleming, RO; 4. Sarena Schultz, MN; Pat Evans, NS. Time — 13.8.

100 Metres: 1. Leslie Howe, MN; 2. Ann Stanhope, NS; 3. Lesley Newstad, NS; 4. Nancy Davies, MN; 5. Sandy Helmlich, RO. Time — 13.8.

200 Metres: 1. Leslie Howe, MN; 2. Lesley Newstad, NS; 3. Ann Stanhope, NS; 4. Lorilee Melanson, MN; 5. Sandy Helmlich, RO; 6. Susan Haxell, RO. Time — 28.2.

400 Metres: 1. Sarena Schultz, MN; 2. Marilyn Benn, NS; 3. Susan Flint, NS; 4. Karen Mitchell, MN; 5. Janice Bruce, RO; Susan Haxsell, RO. Time — 1:10.3.

800 Metres: 1. Nancy Brandstetter, MN; 2. Sylvia Russell, NS; 3. Sandy Helmlich, RO; 4. Rhonda Adams, NS; 5. Mary Oud, RO; 6. Gay Corbett, MN. Time — 2:48.4.

High Jump: 1. Laura Carey, MN; 2. Gail Boniface, RO and Sylvia Russell, NS, tied; 4. Gail Pettinger, MN; 5. Ann Stanhope, NS; 6. Leslie Dunan, RO. Height — 4'4".

Long Jump: 1. Susan Flint, NS; 2. Anne Stanhope, NS; 3. Lorilee Melanson, MN; 4. Helen McHattie, MN; 5. Janice Bruce, RO; Janice Regan, RO. Length — 14'7".

Shot Put : 1. Helen McHattie, MN; 2. Jill Peterson, RO; 3. Charlene Welch, RO; 4. Donna Cooper, NS; 5. Bonnie Heavenor, NS; 6. Wendy Callander, MN. Distance — 35' 8½".

Discus: 1. Helen McHattie, MN; 2. Laurie Murrell, RO; 3. Pauline Burns, RO; 4. Wendy Callender, MN; 5. Pat Evans, NS; 6. Sylvia Russell, NS. Distance: 73'.

Javelin: 1. Helen McHattie, MN; 2. Laurie Murrell, RO; 3. Pauline Burns, RO; 4. Wendy Callander, RO; 5. Pat Evans, NS; 6. Sylvia Russell, NS. Distance — 74'.

JUNIOR

80-Metre Hurdles: 1. Jean Underwood, MN; 2. Eryn Wall, MN; 3. Penny Dutempie, NS; 4. Janice Bruce, RO. Time — 15.1

100 Metres: 1. Kathy John, RO; 2. Donna Hicks, NS; 3. Sabrina Munro, MN; 4. Sandra Polson, RO; 5. Jenny Whitehouse, NS; 6. Anne Bitten, MN. Time — 13.0.

200 Metres: 1. Kathy John, RO; 2. Sandra Polson RO; 3. Gina Underwood, MN; 4. Sabrina Munro, MN; 5. Jenny Whitehouse, MN. Time — 27.8.

400 Metres: 1. Debbie Erickson, MN; 2. Laura Denoni, RO; 3. Debbie Callendar, MN; 4. Wendy Kendall, NS; 5. Gail Yates, MN; Janice Regan, RO. Time — 1.09.

800 Metres: 1. Jill McLeod, NS; 2. Debbie Callender, MN; 3. Debbie Erickson, NS; 4. Lynn Brawett, MN; 5. Cheriotte Muir, RO. 2:40.0.

1500 Metres: 1. Jill McLeod, NS; 2. Nancy Brandsetter, MN; 3. Shirley Russell, MN; 4. Wendy Kendall, NS; 5. Susan Allen, RO. 5:23.5.

High Jump: 1. Eveline Heyer, NS; 2. Sherry Russell, NS; 3. Vicki Cook, RO; 4. Laura Denoni, RO; 5. Sue Morrison, MN; 6. Leanne Michell, MN. Height — 4' 10".

Long Jump: 1. Kathy John, RO; 2. Donna Hicks, NS; 3. Holly Rowe, NS; 4. Bev Henkel, RO; 5. Anne Bitten, MN; 6. Pam Euloff, MN. Length — 15' 10".

Shot Put: 1. Margaret Post, RO; 2. Jeanine Wright, MN; 3. Betty Ife, NS; 4. Denise Gallagher, NS; 5. Stephanie Yashuk, MN; 6. Cathy Wilson, RO. Distance — 27' 9½".

Discus: 1. Jeanine Wright, MN; 2. Sabrine Munro, MN; 3. Cheryl Eden, RO; 4. Denise Gallagher, NS; 5. Eveline Heyer, NS; 6. Lynne Howarth, RO. Distance — 81' 9".

Javelin: 1. Jeanine Wright, MN; 2. Cheryl Eden, RO; 3. Betty Ife, NS; 4. Denise Gallagher, NS; 5. Stephanie Yashuk, MN.

Boys' Events

MIDGET

80-metre hurdles: 1. Mike Kennish, RO; 2. Ted Inman, NS; 3. Allen Desjardins, MN; 4. Nick Vale, RO; 5. Bruce Davies, MN. Time — 14.1.

100 metres: 1. Bob Lane, MN; 2. Harold Willards, RO; 3. Paul Cottle, NS; 4. Grant Bissky, RO; 5. Bill Aitken, MN. Time—12.4.

200 metres: 1. Harold Willards RO; 2. Paul Cottle NS; 3. Bill Atkin MN; 4. Don Youell, RO. Time — 25.8.

400 metres: 1. Leo Vose, MN; 2. Allan Desjardins, MN; 3. Don Youell, RO; 4. Bob Bryant, NS; 5. Nick Vale, RO; 6. Steve Howey, NS. Time — 1:01.0.

800 metres: 1. Rick Martin, RO; 2. Rod Glover, MN; 3. Mike Kennish, RO; 4. Bob Bryant, NS; 5. Shane Griffey, NS. Time — 2:24.5.

1500 metres: 1. Rick Martin, RO; 2. Robert Pool, MN; 3. Bobby Bryant, NS; 4. Shane Griffey, NS; 5. Steve Track, MN. Time — 5:09.5.

3000 metres: 1. Bruce Morris, RO; 2. Mark Bennett, RO.

High Jump: 1. Leo Vose, MN; 2. Art Henkel, RO; 3. Pat Sabourin, RO; 4. Mike Ingram, NS and Carl Ducharick, NS, (tied). Height — 5'0".

Long Jump: 1. Bruce Davies, MN; 2. Grant Bisaky, RO; 3. Steve Howey, NS; 4. Paul Wells, NS. Distance — 13'7".

Triple Jump: 1. Lyle Leclaire, NS; 2. Bruce Morris, RO; 3. Paul Wells, NS; 4. Nick Vale, RO. Distance — 28' 5¼".

Pole vault: 1. Rick Thompson, MN; 2. Mike Wyatt; 3. Don Youell, RO; 4. Bill Protopappas, RO. Height 8 8'11".

Shot put: 1. Morris Holmes, NS; 2. Mike Kennish, RO; 3. Paul Cottle, NS; 4. Don Palfrey, RO; 5. Klaus Wolff, MN. Distance — 33' 2¼".

Discus: 1. Joe Chapman, MN; 2. Rick Martins, RO; 3. Brad Miles, MN; 4. Mark Bennett, RO; 5. Brian Coward, NS; 6. Jerry McAlpine, NS. Distance — 87'7".

Javelin: 1. Leo Vose, MN; 2. Harold Willards, RO; 3. Brian Scotney, RO; 4. Shane Griffey, NS; 5. Steve Track, MN. Distance — 124'0".

INTERMEDIATE

80-metre hurdles: 1. Allan Sheridan, RO; 2. Robin Richards, NS; 3. Bruce Lloyd, MN; 4. Dale Tweedhope, NS; 5. Dixon Eng, RO; 6. Jim Verhagen, MN. Time — 12.8.

100 metres: 1. Robin Richards, NS; 2. Tom Helmer, RO; 3. Allan Sheridan, RO; 4. Drew Boyd, MN. Time — 12.2.

200 metres: 1. Doug Pearson, RO; 2. Jim Sandwith, MN; 3. Tom Helmer, RO; 4. Rod Peale, NS. Time — 25.2.

400 metres: 1. Jim Sandwith, MN; 2. Randy Kerr, MN; 3. Rob Martens, RO. Time — 59.09.

800 metres: 1. Gordon Horth, RO; 2. Chris Carey, MN; 3. Paul Hunt, NS; 4. Bruce Lloyd, MN; 5. Tony Bigras, NS. Time — 2:19.0.

1500 metres: 1. Chris Carey, MN; 2. Rick Fowler, MN; 3. Tony Bigras, NS; 4. Tim Parslen, NS. Time — 5:09.0.

High Jump: 1. Allan Sheridan, RO; 2. Bruce Lloyd, MN; 3. Mark Clifford, MN; 4. Doug Burns, RO; 5. Jeremy Gye, NS and Jan Maegaard, NS (tied). Height — 5'2".

Long Jump: 1. Tom Helmer, RO; 2. Jim Sandwith, MN; 3. Drew Boyd, MN; 4. Dale Offer, RO; 5. Jeremy Gye, NS. Distance — 17'4".

Triple Jump: 1. Jim Sandwith, MN; 2. Dale Tweedhope, NS; 3. Dixon Eng, RO; 4. Jeremy Gye, NS. Distance — 35'0".

Pole vault: 1. Don Stewart, MN; 2. Mike Province, RO. Height — 9'2".

Shot put: 1. Doug Pearson, RO; 2. Heiko Wolfe, MN; 3. Woody Friedrich, NS; 4. Gary Gawley, RO; 5. Rory Dalziel, MN; 6. Greg Tredgett, NS. Distance — 32'9¼".

Discus: 1. Robin Richard, NS; 2. Greg Porteous, NS; 3. Bruce Lloyd, MN. Distance — 84' 3".

Javelin: 1. Doug Pearson, RO; 2. Tim Verhagen, MN; 3. Wayne Stewart, RO; 4. Jan Maegaard, NS. Distance — 113' 4".

JUNIOR

100-metre hurdles: 1. Terry Painter, RO; 2. Lonnie Vose, MN; 3. Don Jodrell, NS; 4. Gordon Welch, RO. Time — 17.9.

100 metres: 1. Tom Mitchell, MN; 2. Calvin Lee, RO; 3. Grant Lambert, NS; 4. Tom Gard, MN; 5. Dale Offer, RO and Kelvin Claxton, NS (tied). Time — 10.8.

200 metres: 1. Tom Mitchell, MN; 2. Norman Clarke, MN; 3. Calvin Lee, RO; 4. Dave Robbins, RO; 5. Bruce Graham, NS; 6. Grant Lambert, NS. Time — 23.0.

400 metres: 1. Norm Clark, MN; 2. Mike Stubbs, MN; 3. Bruce Graham, NS; 4. Kim Hodson, RO; 5. Eric Spice, RO. Time — 56.0.

800 metres: 1. Dave Schultz, MN; 2. Colin McCrea, NS; 3. Peter Owen, NS; 4. Eric Spice, RO; 5. Ernie Stockman, MN. Time — 2:14.2.

1500 metres: 1. Colin McRae, NS; 2. Dave Melbourne, MN; 3. Morris de Blois, MN; 4. Lance Lewis, RO; 5. Dave Clough, RO. Time — 4:43.0.

3000 metres: 1. Dave Milburn, MN; 2. Pete Owen, NS; 3. Ted Bartlett, MN; 4. Pete Cook, NS; 5. Lance Lewis, RO. Time — 10.20.4.

High Jump: 1. Doug Nicholson, RO; 2. Don Cambridge, RO; 3. Brad Waugh, NS; 4. Kerry Short, NS; 5. Larry Stanfield, MN; 6. Jim Ralph, MN. Height — 5' 7".

Long Jump: 1. Mike Stubbs, MN; 2. Larry Stanfield, MN; 3. Brad Waugh, NS; 4. Mike Waterman, RO; 5. Calvin Lee, RO; 6. Colin Fisher, NS. Distance — 19' 9".

Triple Jump: 1. Mike Stubbs, MN; 2. Brad Waugh, NS; 3. Tom Card, MN; 4. Kerry Short, NS; 5. Bob Lee, RO; 6. Dave Robbins, RO. Distance — 31' 2½".

Pole vault: 1. Don Cambridge, RO; 2. Hugh Rider, MN; 3. Lonnie Vose, MN; 4. Terry Painter, RO; 5. Kerry Short, NS. Height — 10' 10".

Shot put: 1. Andy Masters, RO; 2. Brad Waugh, NS; 3. Don Tillie, NS; 4. Stewart Septon, MN; 5. David Milburn, MN; 6. David Connor. Distance — 32' 0".

Discus: 1. Kelvin Claxton, NS; 2. Andy Masters, RO; 3. Gordon Welch, RO; 4. Tom Gard, MN; 5. Brad Waugh, NS; 6. Stewart Septon, MN. Distance — 95' 9".

Javelin: 1. Gordon Welch, RO; 2. Kevin Smyth, RO; 3. Don Tillie, NS; 4. Blair Lindblad, NS. Distance — 103.7.

City Tennis Players Seek Island Honors

NANAIMO — Ten players from Greater Victoria are among those competing here today and Sunday in the Vancouver Island regional championships of the B.C. Festival of Sports tennis tournament.

The capital city contingent was selected on the basis of performances in the Victoria tournament.

Ted Davies, who won the men's singles crown and shared the doubles title with John Nichol, was not available for the Island meet.

Pet Trelawny, a junior, is partnering Nichol in the doubles while Don Senese and Steve Auchinachie, runners-up in the Victoria final, were also selected to the squad along with Glen Bradshaw, 14, runner-up in men's singles and winner of the boys' final.

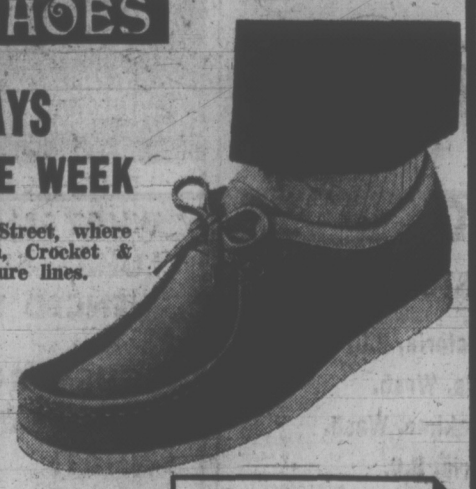
Distaff members of the Victoria team are Sally Hemeon, Wendy Cuppage, Ruth Trelawny, Jean Shaw and Velerie Scott.

Winners in the tournament here will advance to the provincial finals at Vancouver, June 3 and 4.

$92,000
EVERY COLOR—MODEL
HONDA
"World of Pleasure"
PEARSON

SNOOKER
ISLAND CHAMPIONSHIP
Enter and Play at
— VICTORIA —
Gibson's Bowladrome
Cue and Cushion
Pro Patria R.C. Legion
Britannia R.C. Legion
Langford Billiards
Sidney Billiards
A.N.A.F., Sidney
— DUNCAN —
Midway Billiards
— NANAIMO —
Sports Centre
Entry Fee $5.00
Closing date May 27
Semi-Finals and Finals
June 9, 10, 11
MacLaurin Theatre
University of Victoria
Preliminary to Cliff Thorburn Exhibition
Information
Your Local Room
or
Automatic Music Co. Ltd.
384-7732

Put Your Best Foot Forward in
SMART SHOES



VICTORIAN DAYS
BUY BRITISH TRADE WEEK
Fully supported at 916 Douglas Street, where England's Finest Shoes for Men, Crocket & Jones and K Shoes, are our feature lines.
● Headqurters for ●
● Clark's Wallabees ● Trek and Desert Boots
All colors and leathers stocked to size 13.
FOR THIS WEEK
We have broken lines of BRITISH FOOTWEAR REDUCED TO $19.98
Also a reduction on certain lines of CROCKETT & JONES SHOES At Only $34.98
SEE OUR WINDOWS
Crockett & Jones
916 DOUGLAS ST.
ACROSS FROM THE STRATHCONA HOTEL

How about a new Texaco furnace? Better late than never. But better now than later.



Remind yourself that it's time you replaced that old furnace. A new Texaco forced air furnace is designed to ensure the complete combustion of every last drop of oil. And oil means the most heat for the least money. Easy budget terms available.
HARKNETT FUELS LTD.
2333 Government Street
384-9381
TEXACO
HOME COMFORT

the Bay

The Bay's popular Douglas Street Window
ICE CREAM PARLOUR
open Sunday, May 21
12 noon to 4 p.m.;
open Monday, May 22
9 a.m. to 2 pm.

Take a refreshing break from the downtown weekend festivities in the old fashioned setting of an ice cream parlour in the Bay's window on Douglas Street at Fisgard. Enjoy a dish or cone of ice cream, hot dog or coffee and relax while watching the people go by.

Open through the Summer Mon., Tues., Wed., and Sat., 11:30 a.m. to 5:30 p.m.; Thurs. and Fri., 11:30 a.m. to 8:30 p.m.



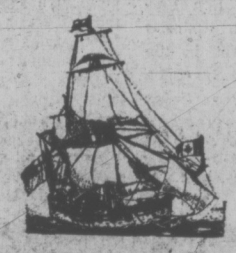
BRITISH WEEK
MAY 23 TO 27
Winston Churchill Exhibit

See rare artifacts of this famous British leader on display on the Bay's fourth floor. Included are his personal wartime microphone along with tapes of his speeches, his wartime uniforms and helmet, World War II posters, the full dress uniform of a Knight of the Garter. Churchill the artist items include prints of his paintings, slides, his easel and brushes.

British Artisans

LANDSCAPE PAINTER, Mr. Raymond Klee, from England, will be demonstrating his art on the fourth floor.

"THE KILTED CARVER," Mr. J. D. Beedie, from Dundee, Scotland, will be carving shortbread moulds on the Bay's third floor near the Gourmet Shop.



VISIT THE NEW NONSUCH
Saturday, Sunday and Monday, 2 p.m. to 4:30 p.m. and 7 p.m. to 9 p.m. . . . daily next week, 7 p.m. to 9 p.m.

Berthed in the Inner Harbour, this authentic replica of the original Nonsuch built in 1650, is open to public viewing free of charge. Be sure to see this exacting duplicate of the history-making original that led to the founding of the Hudson's Bay Company in 1670.

NONSUCH CONTEST
You could win the BAY-CFAX Treasure Chest of $1070.

To be eligible all you have to do is fill in and deposit an entry form at the Nonsuch Exhibit on the main floor of the Bay near the Canadiana Shop. Entries close on Saturday, May 27th and winner will be required to answer a skill-testing question.

THE BAY WILL BE CLOSED ALL DAY MONDAY, MAY 22nd. OPEN TUESDAY, MAY 23rd FROM 9:30 a.m. 'TIL 6 p.m.

Hudson's Bay Company

Biggest Swiftsure Fleet Awaits Pace of the Strait

By PAT DUFOUR
Times Staff

This time next week the biggest Swiftsure fleet on record will be pacing it out in the Strait of Juan de Fuca.

Deadline for entries is Tuesday and, judging by the scores of registrations already in, race officials are expecting about 220 boats to be off Brotchie Ledge for the start 9:30 a.m. Saturday.

The Swiftsure race had its beginnings back in 1930. Over the years, the 136.2-mile race out to the Swiftsure Bank and back has become a sort of localized Olympics, attracting yachtsmen from as far away as California.

Some enthusiastic types even fly out from Calgary to compete in the annual classic.

Some of the boats that have held Victorians enthralled as they've come barrelling down to the finish line over the years are among the first to be registered.

Henry Kotkins' Diamond Head of the Seattle Yacht Club is one. Who will forget that stirring moment in 1969, when trailing 45 minutes behind John Long's Mary Bower through Race Rocks, she followed the wind patches down to the finish line to get the gun three minutes before her long-time rival?

Mary Bower will be back, too, but not with Long at the helm. She now belongs to local sailor Dave Thomas, who will be racing her under the colors of the Maple Bay Yacht Club.

Long, who is still looking for a new dream boat, will be out there too. He'll be skippering Dick Saunders' Sparkman and Stephens-designed 53-footer Gabrielle III.

The first boat home in 1971, Dr. Carl Jensen's 60-foot yawl Adios will be competing again this year.

★ ★ ★

So will Seattle architect John Graham, whose 67-foot yawl Maruffa has probably won him more silverware than any other Swiftsure skipper. Maruffa still holds the all-time record for the course — just under 24 hours.

Graham has sold Maruffa and will be racing Elixir, a new Palmer Johnson 37. She, too, could prove to be a winner.

Two other eye-catchers on the start line will be Canadian navy's 91-foot ketch Oriole and George O'Brien's Endless Summer, the former Aussie 12-metre Dame Pattie.

O'Brien has had Endless Summer completely rigged out for offshore racing and is hoping for a repeat of his 1970 success when the 12-metre won all the Swiftsure silverware within her reach.

Several veterans of the Victoria-Maui race are entered, among them Don Lawson's Cubara of the Royal Victoria Yacht Club.

Another Victoria-Maui veteran, Bill Gardner's Lucy Alice of the Corinthian Yacht Club, who's raced to Hawaii twice, will be sailing the 75.6-mile Juan de Fuca race that begins at 9.45 a.m. Saturday.

Often called the Little Swiftsure because of the shorter course, the Juan de Fuca is no cinch for the smaller boats that sail it. They face the same weather conditions as their larger sisters, hit by the same storms and angry seas.

Last year's Swiftsure pointed up this fact. Eighteen boats, most of them in Swiftsure, were forced to turn back one hour after the race began, six of them with broken masts. Some had crews knocked out through seasickness.

In the days between now and start time every piece of gear and rigging will be checked, every sail examined in preparation for next weekend's testing.

In contrast to last year's start, this year's may end up in frustration if there's no wind to fight the adverse tide. In past years many a boat has been forced to anchor and wait until favorable winds allowed her get-away.

The vanguard of the huge Swiftsure fleet will begin moving into the Inner Harbor Thursday and by Friday they'll be jammed, gunwhale to gunwhale, below the Causeway.

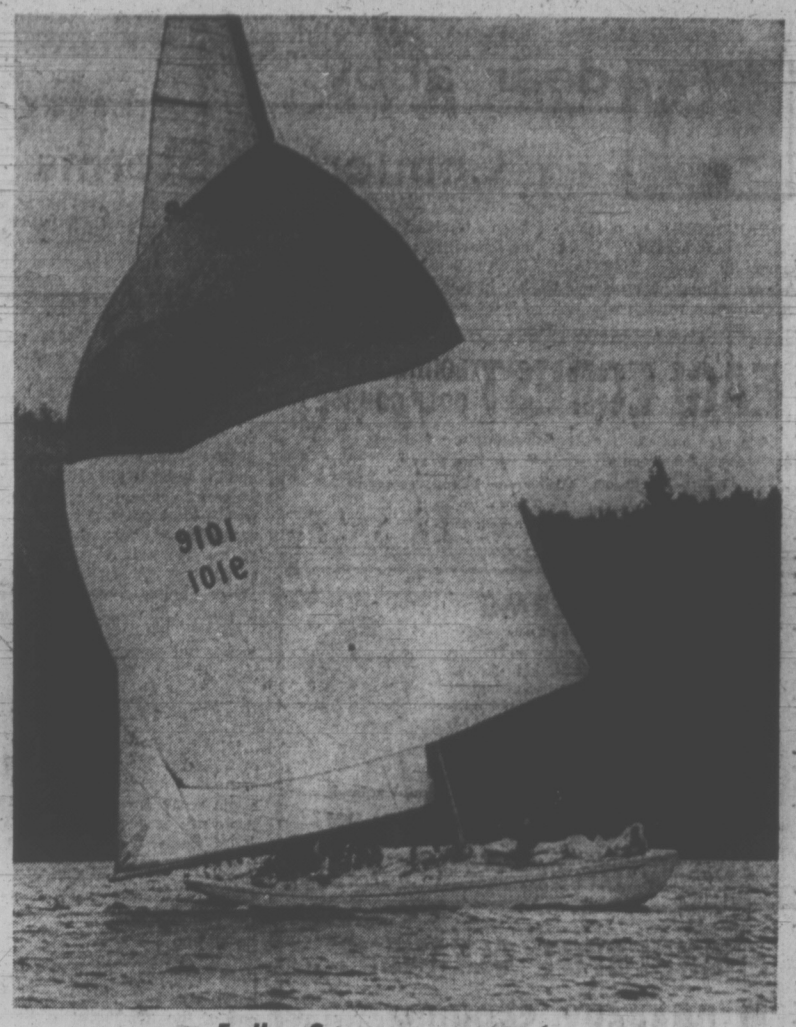
★ ★ ★

It will be an evening of ceremony and merriment with most of Victoria out to view the proceedings.

The yachts will dress ship and welcoming ceremonies will be carried on aboard the Bay's replica of the 17th Century Nonsuch. Sea cadets will go through the paces of a Sunset Ceremony on the lawns of the Legislative Buildings.

There'll be entertaining aboard the boats with skippers and crews spending prerace hours with family and friends.

The smart ones will make those hours short — Swiftsure is a testing not to be taken lightly.



Endless Summer to race again

Victoria Times
SATURDAY, MAY 20, 1972 13
SECOND SECTION

Court Accepts Insanity Plea

A mental patient who shot and killed a Saanich policeman 12 years ago was found not guilty by reason of insanity in a B.C. Supreme Court trial Friday.

Raymond Harrold, 56, a deaf mute, was ordered by Mr. Justice J. G. Ruttan to be "kept in strict custody until the pleasure of the Lieutenant-Governor-in-Council is known."

The traditional ruling usually means the accused is kept in a mental home until the provincial cabinet authorizes his discharge.

The non-capital murder charge involved the shooting of Const. Robert Kirkby, one of about two dozen officers hunting for Harrold in heavy brush off Markham Road after he escaped from the Colquitz provincial mental home, April 24, 1960.

The mental home is now the Wilkinson Road jail.

The trial was delayed 12 years because Harrold, also known as Raymond Herald, was found following the shooting to be not fit to stand trial by reason of insanity.

Psychiatrists found at that time the accused had the mental age of a five to seven-year-old child. He has spent most of the intervening years at Riverview mental hospital on the mainland.

A cabinet order issued earlier this month declared him fit to stand trial.

A special hearing was held Friday preceeding the trial to ensure Harrold was fit to stand trial. The 12-man jury heard from two psychiatrists and concluded the trial should go ahead.

A new jury was then chosen. The accused through his lawyer, Alan Bigelow, pleaded not guilty.

In a mutually agreed-upon statement of the facts, Crown and defence noted Harrold had been first committed to a mental hospital in 1934, not because he was criminally insane but because he was retarded from birth, deaf and almost mute.

Four years later he was paroled and permitted to work and live on a nearby dairy farm. In 1958, his mental condition deteriorated, he was readmitted to the mental hospital.

By 1960 his condition had improved to the point he was allowed to walk around the grounds. On April 24 that year he was discovered missing at supper, along with two .22 calibre rifles.

He shot at nurses who tried to apprehend him.

Saanich police were notified he had escaped, was armed and dangerous. The force had 22 men at the time and the search concentrated in bush near Markham and West Saanich Roads.

Kirkby, then 32, died almost instantly when shot in the chest. A mental home guard was also wounded by Harrold's shots.



—Bill Halkett photo

HEDGY JUMP has Judy Dobbs and horse Caliph wondering if performance will rate applause at juniors May Horse Show. Part of Victorian Days events, show is being held today at Victoria Riding Academy.

CAUT Censures UVic Board

By BRIAN BUTTERS
Times Staff

The University of Victoria board of governors was censured Friday by the Canadian Association of University Teachers.

The CAUT voted at its annual meeting in Vancouver to extend the censure which it placed last year on then-president Bruce Partridge to include the board of governors.

The original dispute centred over three faculty members whose contracts were non-renewed by the UVic administration. They were Dr. William Goede, Dr. Tikam Jain and J. P. Graff.

Partridge has since departed the university and was officially replaced Monday by Hugh Farquhar, who has been pro tem president since February.

UVic Faculty Association president John Greene told delegates to the CAUT meeting that Farquhar has refused to act in the cases of the three faculty members.

NOT CONSULTED

Greene also said the board of governors did not consult the faculty when the appointment of Farquhar as president was confirmed this week.

Board of governors chairman Lloyd McKenzie would not comment on the CAUT move to censure his board, saying he wants to get official notification of it before commenting further.

Asked if he thinks CAUT is a credible and reputable organization, McKenzie said: "I can't discredit the organization or its membership since it is made up of a substantial number of faculty members from across the country."

"However, I will say that the conduct of the CAUT, with Victoria, has been incredible.

"They are very obscure in what they are doing and seem to think they are in charge of the university from a distance," McKenzie said.

He said CAUT's understanding of circumstances of issues at UVic is "seldom accurate" and referred to the latest CAUT bulletin which he said gives the impression that Goede and Graff were not kept on because of their political and philosophical beliefs.

'OUTER SPACE'

"There was never any ingredient of that in the decisions by the University of Victoria admisistration at all," he said.

"They just haul this kind of thing in from outer space and attribute the most reactionary attitudes to the university."

McKenzie said the CAUT seems to think the university acted in the manner of "an inquisition" in the faculty cases and said this attitude taken by CAUT are incredible," he said. "It makes can only be described as "utter nonsense."

"The attitudes and actions it difficult to take them seriously."

On the subject of Farquhar's appointment, McKenzie defended the board's decision, saying Farquhar has demonstrated his competence.

"There was a very, very difficult situation here and Dr. Farquhar was asked to step into it. He has demonstrated, to the satisfaction of the board, that he is qualified to handle it."

McKenzie said Farquhar's integrity and experience at UVic are good qualifications "and we are simply acknowledging that fact."

He said the previous occasions when UVic has made important internal appointments, things have turned out well.

"It seems the more elaborate the selection process we go through, the more anguished the term of office turns out to be."

McKenzie said making an outside appointment means the university has to act on someone else's recommendation, since there is no direct knowledge of how the person operates. This is not the case with Farquhar, he said, who has been around UVic for about 40 years.

"We do try to learn something from our experience," he said.

GORGE WORK ENDS

Gorge waterway beautification — five years in the process — is nearing the end of its fifth and final phase north of Tillicum bridge.

Saanich works and parks crews have reached the landscaping portion of the $217,600 undertaking in the 400 and 500 blocks of Gorge Road West, where a rock seawall has been completed up to the beginning of privately-owned property between Gorge View and Tillicum.

Parks administrator Bert Richman said subsoil would be put in place next week and prepared for drainage, with topsoil and planting to follow.

Concrete work, backfilling, cobble paving, installation of guard rails and the wall itself are public works jobs. The landscaping, tree transplanting and seeding are done by parksmen.

Construction funds are provided by the Capital Improvement District Commission and maintenance is a Saanich responsibility.

Gorge beautification began on the Saanich side of the waterway at Craigflower bridge, working southward in the five construction phases.

Consideration is being given to the possibility of extending the wall and promenade along the water's edge southeast of Tillicum bridge in Gorge Park.

Saanich has purchased the old Gorge boathouse and will use the frontage where the building stood as an access to the small boat moorage.

A number of private properties remain on both sides of the old boathouse site, most occupied by dwellings.

New Reid Plan Pleases Pollen

Vancouver developer J. A. Reid appears to be making headway with his latest proposal for his Wharf Street development, judging by the enthusiasm of Mayor Peter Pollen.

Plans and a model of the revised development were shown to the Advisory Planning Commission Thursday night, and Pollen indicated Friday that the proposals are to the city's liking.

"The result is a very good and exciting compromise between an overscale 23-storey monster and a park," Pollen said.

"It looks as if the agony of the past two years has been worthwhile."

Pollen would not say whether the APC would recommend approval of the Reid project, but said the commission's recommendation for "a particular course of action" will come before the council at an early date.

Precise details of the latest Reid proposal have not been made public, but the general scheme involves two curved towers, one taller than the other, with an open plaza area between.

The APC also studied Thursday night the completed $10,000 Spence-Sales report on downtown planning, which was commissioned by council a year ago.

A public visual presentation of the report by planning consultant Harold Spence-Sales is expected next week.

ASK THE TIMES

Q. Could you tell me the name and address of the largest Canadian literary magazine and also where to write for information concerning copyrighting. J.S.

A. The largest magazine is Maclean's, 481 University Ave., Toronto 2, Ontario. For copyrights you should send two copies of your material with an explanation of what it is, to the Commissioner of Patents, Canadian Building, 219 Laurier Avenue West, Ottawa 4, Ontario.

Q. Could you please tell me the address of Jesse Owens who ran for the Americans in he 1936 Olympics. R. T.

A. Jesse Owens can be contacted at 4800 South Chicago Beach Drive, Chicago, Illinois.



arthur mayse

The Wonderful Works of Rowland Emett

IN VICTORIA THE BEAUtiful, the broom is out, the dogwood has staged an uncommonly fine display, and Eaton's-across-Broad salutes high spring with a mind-blowing bit of spoofery. This is English cartoonist Rowland Emett's Humbug-Major Sweet Machine, a busy juggernaut evolved from oddments of nineteenth-century household hardware that serves two useful purposes.

Clanking, tinkling and purring, Emmett's one-unit assembly line makes a convincing show of dipping toffee-apples in treacle and moulding striped candy-sticks.

As the madcap inventor confirms in an explanatory sheet supplied to viewers, his device represents a thumbing of the nose at man's friend and enemy, automation.

"We know there are machines in the world," Emmett declares, "but I try to keep them in their place. After all, I'm the boss over the machines I build. . . . Well, only just barely."

After spending too many minutes contemplating the Humbug-Major Sweet Machine, I moved on to study a second Emmett invention: called the Hush-a-Bye Hot Air Rocking-Chair, completed with carpet slippers for weary feet.

"That's for me," said another fellow who had paused. We watched the rocker do its thing with soothing effect. Then the other viewer murmured "Wonderful, wonderful! He passed on to inspect a third Emmett creation labelled The Clockwork Lullaby Machine.

The next person to happen along was a lady with winter in her soul. She darted a short, sharp question. "What makes them work?" I thought of telling her the machines were powered by trained mice on treadmills, but her eye discouraged persiflage. Actually, they are plugged into prosaic electric outlets.

The female pragmatist then stared hard at a likeness of Emmett set alongside his turning wheels, reaching arms and chuffing pistons.

"H'Mmph," she said. "he doesn't LOOK like a freak!"

★

If omens deserve heeding, David Anderson has even more going for him than I suspected in his bid to lead British Columbia Liberals toward the Promised Land.

A few days ago, CBC decided to do a television takeout on the present MP for Saanich-Esquimalt. In the course of its investigations, the network learned that Anderson likes to go fishing on the rare occasions when time permits. Very well, then. CBC crew and subject would repair to a lower mainland stream, from which Anderson would extract a steelhead.

No use to protest that these moody sea-run rainbow trout can't be hooked to order. The expedition was mounted, and at a likely pool. Anderson unlimbered his spinning gear.

There are anglers who ply their art for season after season without hitting a steelhead, but the Anderson casting arm was scarce grooved in when an eight-pound steelie fresh up from the sea latched on to the lure.

With the camera's eye upon him, Anderson played and beached his prize.

He then returned to his casting, and within 20 minutes, had subdued a second-bright eight-pounder.

Admittedly, the waters of politics are murkier, than any steelhead creek, and the fish run heavier. But for what omens are worth, it augurs well.

For a study in futility, I bid you consider the suburban lawn.

Its owner scatters expensive and ill-smelling substances on it to encourage growth. Then, with growth achieved — and this time of year, the grass springs up almost visibly — he must wheel out his mower and spend precious spare time cutting the stuff.

Thanks to a merry-minded reader, however, I am rescued from brooding over the chore that waits me.

"Apropos your article on fish and chips," she writes, "have you heard about the visitor to a monastery who saw two men preparing dinner in the kitchen? When he asked who they were, he was told that one was the fish friar and the other the chip monk."

On that note we part. Safe journeys, and happy holiday!



dear abby

Comfort in Storms

DEAR ABBY: As a television "weatherman," I occasionally receive mail from viewers. Today I received a letter from a woman who has been terrified of thunderstorms since she was a small child. Worse yet, she says her husband makes fun of her for her childish fears.

Abby, I have a feeling that there are many people who suffer from not only such fears, but lack of understanding on the part of their families.

Will you please appeal to your readers to be more sympathetic to those who are terrified of storms? Urge them to comfort, reassure and calm the frightened ones, instead of saying, "Dummy, there's nothing to be afraid of!"

Those who fear storms react like frightened children, regardless of their ages. Also, if they are calmed and reassured they will not be on the phone, calling us when we are busiest. — Bill.

DEAR BILL: You're all heart. But your plea for compassion to "stormaphobics" (a word of my own creation) is worth passing on.

DEAR ABBY: I am really disturbed about my husband's attitude. Recently we had some work done on our car. When my husband got the car back from the garage he found a pocketknife on the floor.

I told him to call the garage and return the knife. He said he had no intention of returning it because he liked the knife. I told him that since he knew the knife belonged to one of the mechanics at the garage, if he didn't return it it was just like stealing. He said garage mechanics were always stealing stuff out of cars, and he was just getting even.

I tried to reason with him, but it did no good.

What is your opinion, Abby? Isn't it as bad as stealing to find something and keep it when you could easily return it to the owner? — Married To A Thief.

DEAR MARRIED: Yes. Your husband is going off the deep end in an attempt to justify his dishonesty.

CA Named Deputy Minister

REGINA (CP) — Saskatchewan has named its first woman deputy minister.

The appointment of Arleen Hynd, 27, as deputy minister of the new department of consumer affairs was announced this week by Ed Tchorzewski, minister of the department.

Mrs. Hynd has been deputy provincial auditor since December, 1971. Her first responsibility will be to set up the new department, Mr. Tchorzewski said.

One of her first activities will be a trip to Ottawa next week to meet with officials of the federal consumer affairs department. The purpose will be to set up liaison between the two departments, and to study the Ottawa legislation and organization.

Mr. Tchorzewski said no timetable has been set as to when the new department will actually begin operations.

"We will go slow in organizing and not back ourselves into any corners," he said.

Mrs. Hynd was born in North Battleford and attended public school in several Saskatchewan centres including Regina and Yorkton, and completed her high school in Saskatoon.

She received a bachelor of commerce in honors accounting with great distinction from the University of Saskatchewan in Saskatoon in 1968, and was selected as the most distinguished graduate from the college of commerce.

Mrs. Hynd articled with the Saskatoon firm of Peat, Marwick, Mitchell and Co., and received her CA in 1968. She was awarded the Neilson gold medal and the Ferguson prize in accounting by the Saskatchewan Institute of Chartered Accountants and was included in the Canadian institute's honors list that year.

She was named supervising auditor in the office of the provincial auditor in the fall of 1968 and became deputy provincial auditor in December of last year.

Cancer Detection Means Recognized

OTTAWA (CP) — Doctors and medical journals, usually cautious about "enthusiastic physicians" and "pet" theories, are changing attitudes toward three relatively new methods for diagnosing cancer of the breast.

D. A. Geekie, communications dirtotor for the Canadian Medical Association, said in a recent issue of the association's Journal that munications director for the three methods — mammography, thermography and xerography — now "are building a solid case" for their use.

And the Medical Post, a bimonthly periodical for doctors, recently voiced strong editorial support, recommending that they might be considered for early-detection screening programs.

Breast cancer is a major health problem, affecting about one of every 16 Canadian women at some time. Only about 45 per cent of those who are affected survive for five or more years, although medical science is improving this percentage every year.

Chances of survival are greatly increased if the disease is discovered early, which is why the new methods now are receiving increased attention from doctors.

For his article, Mr. Geekie interviewed Dr. D. V. McFarlane of Toronto Western Hospital.

Mammography, which involves x-rays of the breast tissue, can help find many cancers in such early stages that a lump cannot be felt, Mr. Geekie reports.

With thermography, which provides a pictorial representation of the heat given off by the skin surface of the breast, doctors oan find cancer areas because these give off more heat than normal tissue.

Xerography is a variation of mammography in which special charge-coated plates are used.

YOUR HOROSCOPE

Forecast for Sunday, May 21, 1972
BY SYDNEY OMARR

ARIES (March 21-April 19): Emphasis now is on basic issues. You get together with those who have shared problems and triumphs. New procedures, plans and goals are outlined. Leo is apt to be involved. Balance affairs. Keep health resolutions.

TAURUS (April 20-May 21): Plenty of activity. You make contacts, you visit, you develop ideas. Be ready and versatile. Bring forth sense of humor. Let relatives know where you stand. Expand horizons. Live your own life.

GEMINI (May 21-June 20): You are torn between what was par for course and radical departure. Key is to strive for greater freedom. One who ties your hands is basically selfish. Know it and act in manner to protect your interests.

CANCER (June 21-July 22): Don't ignore basic security. Get double lock. One who attempts to restrict you is misinformed. Heed inner voice. Do what comes naturally. Be yourself. Trying to conform would be error. You will understand.

LEO (July 23-Aug. 22): Check accounts. Ask questions. Find out where money is going. Change occurs which makes it necessary for you to adjust budget. Gemini and Virgo individuals are involved. Gain is shown. Money is featured.

VIRGO (Aug. 23-Sept. 22): Stick to principles, despite possible family pressure. Make purchase which helps brighten surroundings. Add to some comforts. You have a right to enjoy life. Stop being overly self-critical.

LIBRA (Sept. 23-Oct. 22): Perceive true meanings. Be aware of subtle nuances. What occurs behind scenes is now of great importance. Be active with civic group, social organization. Aid one who is handicapped. Adhere to Golden Rule.

SCORPIO (Oct. 23-Nov. 21): Friends aid in special project. Some wishes, aspirations can be fulfilled. Be confident. Put full effort in going after assignment. Your financial picture will be brighter. Relationships are intensified.

SAGITTARIUS (Nov. 22-Dec. 21): Finish projects. Let special relationship be put to test. One who has taken much should now make offering. Stand tall. There is room for you at higher elevation. Know it and act like you know it.

CAPRICORN (Dec. 22-Jan. 19): Break through to new knowledge, techniques. Gain shown through written word. Read and commit ideas to paper. Leo could play significant roll. Emphasis is on travel, development of personal philosophy.

AQUARIUS (Jan. 20-Feb. 18): Obtain hint from Capricorn message. Look deep within the answers. Question of financing can be settled. You need co-operation from family member. Don't permit pride to stand in way of progress. Joint effort succeeds.

PISCES (Feb. 19-March 20): Lie low. Play waiting game. Get legal green light. Take nothing for granted. Have alternatives at hand. Stress versatility. Don't scatter forces. Aim toward ultimate goal. Welcome social contact.

IF TODAY IS YOUR BIRTHDAY you have lively sense of humor. You are creative, artistic, impatient and impish. August could be your most significant month in 1972. You will find ways of handling added pressure, responsibility. If singlt, marriage is on horizon. If married, you rach new, more practical understanding with mate.

To find out who's lucky for you in money and love, order Sydney Omarr's booklet, "Secret Hints for Men and Women." Send birthdate and 75 cents (no cheques) to Omarr Astrology Sicrets, c-o The Victoria Times.

Forecast for Monday, May 22, 1972

ARIES (March 21-April 19): Partnerships, joint efforts, close relationships now tend to be upset. Strive for balance. Be sensitive to moods of others. Cancer individual plays key role. Don't force issues. Permit others to show their hands.

TAURUS (April 20-May 20): Those who make claims may be deluding themselves. Choose course where control lies in your own hands. Others are apt to be envous and belligerent. Change routine. Dine out. Relax at social gathering.

GEMINI (May 21-June 20): Avoid acting strictly on impulse. Member of opposite sex, young person could be supersensitive. Maintain balance. Refuse to be upset by temperamental individual. Sense of humor aids. Study Taurus message.

CANCER (June 21-July 22): Housecleaning is due — in more than one area. Individual who projects air of reliability is actually running scared. Know this and plan accordingly. Correct safety hazard at home. Take care around machinery.

LEO (July 23-Aug. 22): Obtain hint from Cancer message. Avoid wild-goose chase. Relative is confused. Stick close to home base. Messages now tend to go astray. Do some checking. Find out who is quoting you. Get stories straight.

VIRGO (Aug. 23-Sept. 22): Avoid self-deception. See situations, persons as they actually exist. Hold tight to valuables. Money manoeuvres now are apt to be erratic. Key is to separate what is needed from that which is merely desired.

LIBRA (Sept. 23-Oct. 22): Personality could undergo transformation. You get down to essentials. You deal with financial aspects of situation. Take lead. Assert yourself. Those who are offended are not likely to be persons of integrity.

SCORPIO (Oct. 23-Nov. 21): Secrets are exposed. Aries plays significant role. You can break free from emotional confinement. Key is to stop running from shadows. Confront individual who claims to know all. End destructive relationship.

SAGITTARIUS (Nov. 22-Dec. 21): Unorthodox approach suits your purpose. Try new ways. Meet people. Accept challenge. Come out of emotional shell. Shake off any tendency to be lethargic. Leo person figures prominently. You discover your own style.

CAPRICORN (Dec. 22-Jan. 19): Project toward goal. Know what it is you want — then go after it. Rise above petty annoyances. Friend who expresses doubts may actually be envious. Key now is to be self-reliant. One in authority flashes green light.

AQUARIUS (Jan. 20-Feb. 18): This is time to change course. What appeared settled may be uprooted. Be flexible. Journey is interrupted. Clear lines of communication. Get going in different direction. Sagittarian is involved.

PISCES (Feb. 19-March 20): Check details where investments are concerned. Study fine print. You delve into mystery. You get answers in unexpected manner. Not wise now to trust others with your money. Be conservative and careful.

IF TODAY IS YOUR BIRTHDAY you are unique, an individual to your fingertips. You were on your own at relatively early age. Your approach in most areas is unorthodox. You will find that July is your most significant month in 1972.

(To find out more about yourself and astrology, order Sydney Omarr's 50-page booklet, "The Truth About Astrology." Send birthdate and 75 cents (no cheques) to Omarr Booklet, care of The Times.

Forecast for Tuesday, May 23, 1972

ARIES (March 21-April 19): Direct course may not work — be aware of twists and turns. Publicity accompanies efforts. Social life will be accelerated. Marriage, partnership is spotlighted. Nothing is apt to remain the same.

TAURUS (April 20-May 20): Plenty of movement indicated; you may find it difficult to actually locate goal. Key is to be observent. Check apparent minor details. Surprise offer is indicated. Realize you won't be getting something for nothing.

GEMINI (May 21-June 20): Guard possessions. Obtain hint from Taurus message. Affairs of heart dominate. Member of opposite sex plays featured role. Nothing now is apt to be lukewarm, it is all or nothing. Be ready for excitement.

CANCER (June 21-July 22): Action occurs in domestic area. You break through restrictions. Some family members may feel slighted. Key is to be fair but firm. Money question can be settled. You deal from position of strength.

LEO (July 23-Aug. 22): What was held in abeyance "gets moving." Sensitive buttons are pushed, projects are activated. Be sure you are correctly quoted. Reuse to let others take you for granted. State views; outline objectives.

VIRGO (Aug. 23-Sept. 22): Money position fluctuates. Aggressive friend, associate may be overanxious. Study track records. Means rely on those with proved past performances. Capricorn person plays prominent role.

LIBRA (Sept. 23-Oct. 22): Finish what you start. Spread message. Write, advertise and publicize. What you own goes up in value, including property. Someone is trying to make room for you at top of ladder. Help by giving yourself a push.

SCORPIO (Oct. 23-Nov. 21): Some travel plans are subject to change. Your long-range goals require review. New start is in picture. One born under Leo figures prominently. Previously restricted areas will be opened to you.

SAGITTARIUS (Nov. 22-Dec. 21): Friends respond in eccentric manner. Persons who ordinarily are sensible may now be erratic. Maintain your own emotional balance. Don't give in to moods, self-pity. Burden is soon due to be lifted.

CAPRICORN (Dec. 23-Jan. 19): Mate, partner may be in mood to argue. Ride with storm. Don't compound error. Display sense of humor. You receive unusual proposal. It's not necessary to jump at first offer. Let others know you have self-esteem.

AQUARIUS (Jan. 20-Feb. 18): Don't force, push or cajole. You get your way through easy-going attitude. Know it and act accordingly. Leo is in picture and so is another Aquerian. Travel and vacation plans may be "up in air."

PISCES (Feb. 19-Mar. 20): Friends are in collision course. Your best tack now is to exchange ideas. Don't be too set in opinions. Make intelligent concessions. Gemini and Virgo persons are involved. Special message is received.

IF TODAY IS YOUR BIRTHDAY you are dynamic, possessed of a great curiosity and ability to express yourself. You are a traveler and a reporter — you paint your own pictures and appreciate the portraits others create. June should be your most significant month in 1972.

EAGLECREST LODGE and GOLF COURSE
• Lodge and Cottage Accommodation • Heated Pool
• Tennis • On the Beach
Qualicum Beach, Vancouver Island, Canada
Telephone (Area 604) 752-6613
John and Marilyn Newell, Hosts

PROTEIN PERMS
Especially for Fine Difficult Hair
The tremendous success of our Protein Permanents is due to satisfied clients. Top grade lotions only are used at budget prices all year 'round. Protein permanents and healthy hair go together. No juniors to work on your hair here.
Phone 383-6015
Working Proprietor, Lou Andows of London, England
ANNAS TAYLOR BEAUTY SALON
1004 BROAD STREET (By Eaton's Carpark)

HANDI-SPOT CLEANERS
DRAPERY SERVICE
• Cleaned in Petroleum Solvent
• Decorator Fold
• Take Down and Rehanging
• Relining and Alterations
• Expert Service
• Reasonable Prices
9 W. Burnside Rd. at Harriet 383-9712

British Trade Week
MAY 23 - 27
We stock distinctive British-made uniforms and accessories of supreme quality. Uniform headquarters for Independent Schools Association.
DUFFLE COATS AND CAPES
By Gloverall
Full size range and interesting colors.
For the Graduate:
School Insignia Cufflinks, from 6.95
School Ties — Scarves — Sweaters
Blazers
Grey Friars House Ltd.
904 GORDON STREET 383-1413
Open Daily 10 - 5; Closed Mondays


Regency Stripe
What to do with your bathroom
(18 beautiful ideas...for only 50¢)
Times change. So do bathrooms. American-Standard introduces 18 fully co-ordinated new settings—and to help you choose, a 24-page bathroom planning guide called "The Colourful Bath". This full colour book has all 18 bath settings, plus special sections on cost, planning, colour and decor. You'd like it? Send your name, address and 50¢ to cover mailing and handling to The Colourful Bath, American-Standard, 80 Ward Street, Toronto. AMERICAN STANDARD

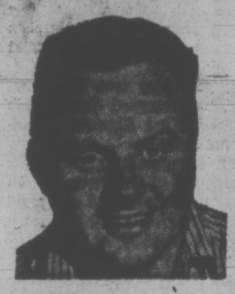
HONDA
URGENTLY NEEDS
TRADES
"World of Pleasure"
PEARSON

EXOTIC TROPICAL PLANTS
DRACAENAS
for tubs and urns
$1.49
PERKS FLORIST
486 Island Hwy. Phone 478-3750


THE PRICE OF GLASSES
"Did I get value for my money?"
Money spent on good quality and accurately made glasses is always money well spent. Few things you buy mean as much in health and well-being as good glasses. The real cost is in doing without the best, for the only pair of eyes you ever have.
You too, can receive the finest quality and service when you bring your prescription for glasses to . . .
Prescription Optical
FIVE LOCATIONS TO SERVE YOU

Greater Victoria Visitors and Convention Bureau
786 Government Street
Victoria, B.C.
Tourist Business Is Your Business
FAMILIARIZATION TOUR
The Greater Victoria Visitors and Convention Bureau are conducting a "Familiarization Tour" for those people that are employed directing tourists to the various places of tourist interest.
DATE: Wednesday, May 24th, 1972
TIME: Two tours will leave the Bureau, the first at 10: a.m. and the second at 1:30 p.m.
Length of tour will be approx. 2½ hours
Only a limited number can be accommodated: 30 on the morning trip and 30 on the afternoon trip.
REFRESHMENTS will be served en route.
Due to the limited number that can be accommodated, it is strongly urged that those who are in the business of directing tourists and visitors, take advantage of the tour.
For RESERVATIONS and CONFIRMATION Please Call 382-2127


ST. MARGARET'S SUMMER SCHOOL
Girls and Boys 5-10 Years Old
July 3 - Aug. 18 — 8:30 a.m. to 3:30 p.m.
2.50 Per Day 15.00 Per Week 95.00 Full 7 Weeks
• Paper Mache • Musical Movements
• Clay Work • Orettive Drama and Poetry
479-7171 Applications now being Accepted for Fall Term

GILSON'S MEATS LTD.
MAYFAIR SHOPPING CENTRE
385-4742

TUES., WED. WHILE SUPPLIES LAST
ECONOMY BEEF SALE
ROUND BONE ROAST lb. 59¢
CHUCK STEAK lb. 79¢
RIB STEAK lb. 99¢
SHORT RIBS lb. 49¢
POT ROAST BONELESS lb. 99¢
BEEF STEW lb. 89¢
PRIME RIB ROAST lb. 79¢
CROSS RIB ROAST lb. 89¢

EMBE CROSS BAKED BREAD IS HERE!
Master bakers from Europe have developed the most perfect bread.
CROSS BAKED
It has taken Europe by storm and is now making its triumph in Victoria.
We are sure that you also will be delighted with the distinctive flavor and marvellous toasting quality.
EMBE CROSS BAKED BREAD
Is sold fresher because we bypass the supermarket and sell direct from the oven to you just a few hours after it's baked.
EMBE CROSS BAKED BREAD
is baked in 24-oz. loaves only. Freezer orders of 12 loaves and over may be delivered direct to your door at wholesale prices.
EMBE CROSS BAKED BREAD
is baked exclusively at Minten's DRIVE-IN BAKERY
2405 DOUGLAS STREET
PHONE 383-3043

TUESDAY ONE DAY ONLY MAY 23
One HOUR "MARTINIZING"®
CERTIFIES
THE MOST IN DRY CLEANING
$1.49 DAY
★ Men's and Ladies' Plain 2-Pce. Suits
★ Men's or Ladies' Slacks
★ 2 Sweaters, lightweight
★ Ladies' Plain Dresses
★ 2 Ladies' Plain Skirts
★ Plain Topcoats and Short Housecoats
Coupon Books Are Not Valid on These Specials!
NOW SEVEN STORES TO SERVE YOU
COLWOOD PLAZA
At Colwood Corners
PHONE 478-3014
FAIRFIELD
325 Cook Street
PHONE 384-5031
UNIVERSITY HEIGHTS
Shelbourne at McKenzie Ave.
PHONE 477-8323
ESQUIMALT PLAZA
1153 Esquimalt Road
PHONE 386-8641
Opp. Hillside Shopping Centre
3023 Shakespeare Street
PHONE 384-3722
ROYAL OAK
In the Royal Oak Shopping Centre
479-4041
SAANICH ROAD
Across from Town and Country
PHONE 386-8821

There's Still Time to Enrol Children in Summer Camps

By SUSAN RUTTAN
Times Staff

A two-week wilderness camp is being offered this summer by the YM-YWCA for teenage boys.

Wilderness III will be the third such camp offered in Canada by this organization. Others are near Calgary and Edmonton.

The boys, aged 13 to 16, won't be staying at the Y's Camp Thunderbird site, but will be living in the wilderness for two weeks.

10 Chosen

Their two leaders will teach them to hike, canoe and build fires. They'll probably sleep in lean-tos instead of tents, said John Durkin, the Y's Camp Thunderbird director.

Only 10 boys will be chosen for the program this year, said Durkin, and seven places are already taken. Next year, he hopes to expand the program, to include girls as well as boys.

Cost for the two weeks, July 15 to 29, is $95.

Registration is in full swing for most summer camps in the area. A few are nearing their maximum number of applicants, but the Y's Camp Thunderbird and Camp Hummingbird still have plenty of room.

Rosemary Donald, public information officer for the Y, says she doesn't expect a full enrolment for Y camps this summer. More and more families are taking camping trips on their own, she said.

"They don't feel as inclined to get their kids off to camp," said Mrs. Donald.

The Y has expanded its day camp program, Camp Hummingbird, this year.

In previous years, the camp offered day trips around the city, to places like Beacon Hill Park. This summer, the children, boys and girls between 6 and 13, will be bussed to a new campsite in the Sooke Hills. They will return to the Y building at 3 p.m. each day for swimming.

Cookouts Eyed

The day camp program lasts two weeks, starting on July 3, July 17, July 31 and August 14. Cost is $20 for the two weeks, and $18 for each additional child in the family.

Cookouts and an overnight trip may be included in this year's day camp program.

The Y's residential camp, Camp Thunderbird, offers both one and two-week programs for boys and girls between 8 and 15. Girls' week-long camps begin July 1 and July 22, and the two-week camp starts July 8. Boys' week-long camps begin August 12, August 19 and August 26, and the two-week camp begin July 29.

Camp Thunderbird is situated on Glinz Lake in the Sooke Hills. Huts are provided for the children to sleep in, but Durkin hopes campers will sleep outside in nice weather. The camp holds about 75 children at one time.

Cost for seven days is $40; for 14 days, $80. Additional campers from the same family get a 10 per cent reduction in fee.

A training program is offered to girls, between 14 and 15 years, who want to learn to be camp counsellors. The program lasts from July 1 to 29, teaching the girls camping and leadership techniques, and costs $180.

Registration forms for Y camps are available at the YM-YWCA building, 880 Courtney Street.

The Boys Club of Victoria operates six weekly summer camps, starting July 8, July 15, July 22, July 29, August 5 and August 12. The week starting August 5 is for girls, aged 8 to 17, the rest for boys aged 8 to 17.

The campsite, Camp Kalitan on Shields Lake in the Sooke Hills, can handle 40 children a week. The fee is $20, and transportation is provided out to the camp.

Reservations for the camp can be made by writing to the Boys' Club of Victoria, 1240 Yates street.

The United Church is holding its second co-ed music camp this summer for young people of any age. The music camp, from August 19 to 26, is just for fun, and campers are to bring their own instruments.

Long Weekends

George Pringle Memorial Camp, the United Church campsite on Shawnigan Lake, offers week-long camps to boys and girls of junior (9 to 11) or intermediate (12-15) age.

Junior girls' camps begin July 8 and August 5, intermediate girls' camp on July 29, junior boys on July 22, and intermediate boys on August 12. A Canadian Girls in Training camp starts July 15.

Camping activities include swimming, sailing and overnight hikes, but little formal religious instruction. Fees are $27, $24.50 for the second child in a family, and $22 for the third and all others.

A camp for one-parent families, planned for July 1, has been cancelled. Rev. R. A. Ferris, of First United Church, who was organizing the camp, said there were too many organizational problems to go ahead with it.

United Church camp registrar is Mrs. C. W. Roberts, 2040 McNeill Avenue, telephone 598-5503.

The Anglican Church's Camp Columbia on Thetis Island opens July 5, with eight week-long camps for boys and girls aged 9 to 15.

Swimming, boating, water skiing, handicrafts and religious instruction will be part of the camp program. Cost is $25.

Registration forms are available at any Anglican church, or you can write to the Registrar, Camp Columbia, c-o Synod Office, 912 Vancouver Street.

Baptist Camp

Sylvan Acres Baptist Camp on Lands End Road near Sidney opens June 25, with a camp for senior citizens. Camp for senior girls, ages 13 to 16, starts July 2, for junior girls, ages 9 and 10, starts July 9, and for intermediate girls, ages 11 and 12, starts July 16.

Junior boys' camp starts July 23, intermediate boys' camp July 30, and August 7 to 10 is a co-ed camp for children 7 and 8-year-olds.

Activities include boating, campfire, archery, study groups and religious instruction. Cost for children under 12 is $20, plus $4 registration fee; for children over 12, the cost is $21, plus $4 registration fee. Primary camp costs $8.

Registration forms are available at any Baptist church.

The Knights of Columbus is organizing a trial camp this year for about 20 children 8 or 9 years old of any denomination. The week-long camp will begin June 25 at a Shawnigan Lake campsite.

There will be no fee for the camp, but organizers will select campers carefully, according to the greatest need. Anyone interested in applying can call Paul Redchurch, 592-0456, or Maurice Tieulie, 383-7736.

All the church camps will accept children from other denominations.

The Inter-Varsity Christian Fellowship operates five summer camps in Canada, one of them on Thetis Island. Each camp emphasizes one activity and, at Thetis Island, it's water sports.

Pioneer Pacific Camp offers two-week programs for boys in July, and for girls in August. Activities include swimming, canoeing, sailing in a 35-foot ketch, and daily Bible study. There is a heated swimming pool for beginners.

Children range in age from 8 to 17, and are divided into three age groups.

Quota Reached

Cost for two weeks is $110, excluding bus fare to the campsite. To register, write Pioneer Pacific Camp, Box 3829, Station D, Vancouver 9. Enrolment for junior girls is full, but there are still places for other ages.

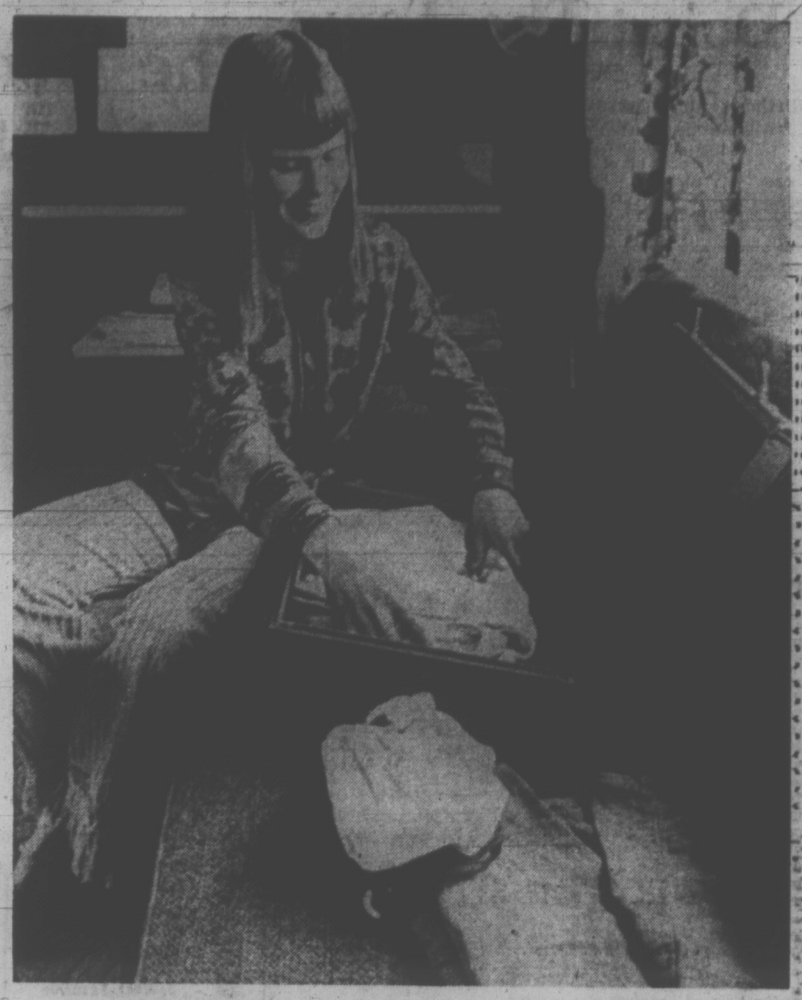
Enrolment is almost full for the second University of Victoria Summer Camp, operated by the physical education section, under Dr. Bruce Howe. The quota of 100 has been reached, but a few more will be accepted.

The three-week camp, July 10 to 28, includes two weeks' activities at the university camp and five days camping at Shawnigan Lake.

On campus each afternoon the children will learn tennis, gymnastics, archery and golf, and once a week day trips will be arranged. Boys and girls aged nine to 13 will be involved.

Cost is $50 for the three weeks. If demand is great enough, a second session may be organized. For more information, call or write Dr. Bruce Howe, Director, University of Victoria Summer Camp, Physical Education Section, University of Victoria, 477-6911, local 509.

All residential camps provide a list of clothing and camping equipment children should bring. Most require some form of medical clearance for the child.



—Photos by John McKay

Kathy MacLean, 13, packs for summer camp trip



June Charters and John Durkin make preparations

Tot's TV 'Advertising Vehicle'

TORONTO (CP) — Canadian television stations are not doing an adequate job on children's programs, said a report issued this week at the end of a five-day closed conference on children's television.

It said the Canadian Radio-Television Commission should establish guidelines for such TV programs.

About 60 officials, producers and writers involved in children's television in Europe, the United States and Canada met at a conference organized by the Canadian Council on Children and Youth and funded by an $18,000 grant from the federal government.

The report criticized the "over-emphasis on children's broadcasting as a vehicle for toy and breakfast food advertising" and "programs which encourage passivity rather than participation."

It said: "The key goal of chilren's television should be to motivate, stimulate and encourage creative activities and play and to provide an enriched experience for the child."

Poison Label Doesn't Repel

PITTSBURGH (UPI) — The skull and crossbones, which designates most containers of poisonous substances, actually attracts children, a research group said this week.

According to the Institute on Education Research, studies in Pittsburgh and Ft. Lauderdale, Fla., indicate that children age 2-5 like the sign, flown from pirate ships in Colonial times.

"We found that the 'skull and crossbones' is consistently portrayed in red," Dennis Casey, an executive of the group, said. "Colors in the red-orange groups are particularly attractive to kids."

Physiotherapy and Occupational Therapy
CAREERS NIGHT
GORGE ROAD HOSP.
Thurs., May 25, 7:30 p.m.
Students and parents welcome

FOR
FURS from FAR EAST
EMPORIUM
Hillside SHOPPING CENTRE
Open Wed., Thurs. and Fri. 'til 9 p.m. 386-0221

Montague BRIDGMAN Ltd.
China Crystal Gifts
811 GOVERNMENT ST. 383-0821

THE BEEHIVE British Woollens
The World's Finest
Munrospun
Skirt and Sweater Kits
Tweed for a skirt or sheath dress, together with wool for matching sweater. Includes pattern, buttons and labels. Gorgeous selection of colors.
Also
Munrospun Skirt Kits — Pure Wool Fabric, by the yard.
Knitting Wools
• 619 Fort Street 383-9821
• Hillside Shopping Centre 386-9313
BRITISH TRADE WEEK

BRITISH TRADE WEEK
Celebrating British Trade Week
from St Michael REGD. of Britain
Cardigans and Sweaters
In lambswool, Trycel, Courtell and other blends. See them in beautiful shades of heather, blue, peach and the natural shades. All fully fashioned. Sizes 34 to 42.
PRICES RANGE FROM 8.00 to 18.50
From Lyle & Scott of Hawick, Scotland
Sweaters and Cardigans
Beautiful shades and a treasure to own. Sizes 36 to 42.
PRICED FROM $22 to $28
Also featuring Brushed Nylon
Sheets, Pillow Cases in single and double bed size.
Single Sheets, pair 16.98
Double Sheets, pair 19.98
Pillow Cases, pair 7.98
Full range of St. Michael's PANTIES
In lovely stretch fabric, easy-care . . . never lose their shape.
BIKINI at 1.98 to $3 BRIEFS at 1.75 and 2.50
PANTIE HOSE 1.79 to $2
Catherine Wilson
CORSET SHOP
615 FORT ST (New Location) 383-3333


GOLFER
BRITISH WEEK at Birks
May 23rd to May 27th

YACHTSMAN
Henry Birks & Sons Are Pleased to Present
A rare display of 70 pieces, from the private collections of Royal Doulton, Minton, and Webb Corbett. And also a step by step display showing the crafting of Royal Doulton tableware.
In order to complement the Exhibitions, a drawing will take place for 5 16-piece starter sets in the new Royal Doulton mix and match china dinnerware pattern "Prisma".
Also on hand, we will have a Royal Doulton Hostess dressed in an 18th Century gown representing the figurine "Last Waltz".

TOP O' THE HILL

SHERBROOKE

LAST WALTZ
DOWNTOWN STORE ONLY

Doing The Town

With DOROTHY FRASER

Birthday sale bonanzas for our menfolk . . .

Wilson's men's department is feeling birthday-ish this week . . . (Wilson's, you know, are celebrating their 110th!) . . . so decided to put on a bit of a sale of their own . . . viz., shirts and socks . . . something no man ever has too many (or even enough?) of . . . Tell your husband about this . . . or how about dropping in yourself to replenish your man's sock supplies . . . Maybe surprise him with some bright new shirts? . . . Just to give you an idea of the kind of bargains you'll find . . . $5.95 will buy an Arrow or Hathaway shirt which regularly sells for up to $10 . . . Some are in blends, others in pure cotton . . . Mostly striped, and in good colors. Another group of arnel and cotton shirts—mostly plains, but with a few striped among them, are reduced from $8 to $3.95 . . . Sizes are broken, so see them soon for a good selection . . . As to the socks, they're Jaeger wool and nylon . . . short length . . . in a good assortment of colors . . . Machine washable, too . . . which should please you, almost as much as the slashed price tags . . . These Jaeger socks are regularly $1.75 a pair . . . but during the sale they'll be going for $1.35 . . . or three pairs for $4 . . . While you're in Wilson's cast an eye on their new linen and cotton knit sport shirts for men . . . They've just arrived and are terrifically smart . . . Great for golf and all casual wear! . . . **W & J Wilson Limited, 1221 Government St., 383-7177.**

A Hettemarks suit has long striped jacket and polka dotted skirt.

This show was a real eye-opener! . . .

Earlier this month we had a busman's holiday and attended the CARS Women's Auxiliary's fashion show put on by Miss Frith . . . and despite the fact we've been viewing Miss Frith fashions for lo these many years . . . we're not exaggerating one bit when we tell you we've seldom been more impressed in our lives! . . . Perhaps it was seeing these stunning clothes modelled by flesh-and-blood females in living color . . . set apart from all the other clothes in the store . . . (We keep telling Mr. Sinclair we can't see the woods for the trees . . . but then again, where else could you possibly find such a huge selection of EVERYTHING than at Miss Frith's?) . . . Another thing that struck us very forcibly was the restraint Miss Frith used in pricing these clothes . . . They really seemed to us excellent value moneywise . . . as well as being tops fashion-wise . . . Just one woman's opinion? Well, visit Miss Frith's and judge for yourself! . . . You'll find all sorts of exciting things for summer wear there now . . . We saw a great selection of cool little dresses . . . shifts, shirtwaists, bra and halter tops . . . priced as low as $12 . . . More sizzlers, halters . . . and combinations thereof . . . in the Junior shop . . . **Miss Frith Fashions, 1619 Douglas St., 383-7181.**

They say that in Europe you can tell the class of a woman by the type of handbag she carries.

Top Canadian-made shoes . . .

New to Munday's this season are shoes made by Thomas Wallace . . . the Canadian shoe manufacturer considered tops in this country . . . whose lasts seem to be just right for so many women . . . Certainly these are smart, attractive shoes . . . well constructed and well-fitting . . . We saw three patterns of Thomas Wallace shoes at Munday's this week . . . and would love to have been able to buy one of each! . . . There's a black crinkle patent pump with a fairly heavy heel and tassel tie trim, which also comes in soft nougat or navy calf . . . A nice, go-everywhere shoe . . . A really pretty shoe for spring and summer is the pump with punched vamp and with nude underlay mesh . . . which gives you a closed toe with lots of ventillation . . . Comes in white calf, black patent and camel suede with matching patent collar and heel . . . This particular model is exclusive to Munday's . . . The third pattern . . . which has already proved tremendously popular . . . is a sandal-type shoe with open toe and heel . . . in black, white or red crinkle patent . . . Simple, cool, comfortable . . . the perfect street shoe for now through summer . . . $28 and $31 for these Thomas Wallace shoes . . . relatively inexpensive as shoes go nowadays! . . . Munday's have co-ordinating handbags, too . . . **Munday's, 1203 Douglas St., 383-2211.**

A long-sleeved white crepe evening dress with low V-neck has two white doves perched on each shoulder.

Nothing like a beautiful silk suit! . . .

Young and gay . . . and French as the Champs Elysee . . . Reading this sentence back, we just noticed that it rhymes! . . . anyway, we thing it nicely descriptive of a buttercup yellow silk shantung suit just arrived from Paris and now reposing in Eaton's Import Room . . . Skirt is pleated all around, and the jacket is a real blazer style . . . With it a striped silk shirt blouse with matching masculine tie . . . Very oo-la-la! . . . Another imported silk suit is a plaid in shades of hot pink and mulberry . . . the whole thing cut on the bias to give a diagonal effect . . . The A-line skirt has two patch pockets . . . Jacket just skims the waistline . . . has epaulettes, cuffs and front strip in solid pink . . . This one speaks with a French accent, too! . . . And we've been saving the best till last . . . a beautiful natural corded silk dress and jacket . . . dress with a printed silk top in shades of lemon, black, gold and touches of red, with a separate tie . . . skirt and short jacket in creamy natural shade. Very elegant indeed! . . . Same natural corded silk is used for a beautifully-cut pantsuit . . . If you've got your heart set on a silk suit . . . do make a point of visiting Eaton's . . . you might just find the pot at the end of the rainbow! . . . **Eaton's Import Room, 383-7141, local 242.**

Oscar de la Renta has a cotton gauze fencer's shirt . . . to tie high or tuck in . . . with flowered cotton pants to co-ordinate.

Lovely handmade sweaters at Handloom . . .

Seldom are there two exactly alike . . . Mrs. Higgin, of the Handloom, told us of the lovely handmade sweaters knit from Cottage Craft and Icelandic Lopi yarns which you'll find at the store right now. Fair Isle and Nordic patterns, unusual Tunisian crochet . . . with either bone or pottery hand-made buttons . . . They're priced at $35 to $50 . . . and can be made to order if your size is not on hand . . . Other interesting items we saw at Handloom on Wednesday . . . Gorgeous saddle leather shoulder bags . . . hand-made, and beautifully shaped and tooled . . . A most unusual egg lifter with bone handle and copper spatula . . . perfect for a hunting lodge . . . as is the ladle, fork and knife set complete with antler hanger . . . bone handles and leather-sheathed knife . . . These would look wonderful hung on a panelled wall . . . Unbelievably realistic and competely delightful are the applehead dolls . . . an old woman in a rocking chair, knitting . . . an Indian in full brave costume . . . whose beaded leather suit and pigeon feather headdress was made by an Indian . . . a Chinese man and another Indian at the Empress shop . . . These are not to be confused with children's dolls . . . they're collectors' items and are quite expensive . . . but if you're a connoisseur of such things . . . just don't miss them! . . . **Handloom, 625 Trounce Alley, 384-1011, and Empress Hotel, 384-1518.**

The sense of smell is said to be at least a thousand times more sensitive than the sense of taste.

Charmante's have a charming "personality" . . .

It has long been our feeling that stores . . . just like people . . . have distinct personalities of their own . . . Some don't cut much ice, while others project strongly . . . make you want to go back again and again because they stock your kind of merchandise . . . are staffed by your kind of people . . . Charmante's is a store that affects us in this way . . . and it might just be that you too would feel an empathy with this lovely dress shop in the Hillside Mall . . . So why not go and find out for yourself? . . . We were very much impressed with Charmante's selection of sportswear last time we were in . . . All kinds of blazers . . . knits, polyesters, striped cotton seersuckers . . . not to mention classic navy flannel . . . very lightweight . . . very well-tailored . . . There are flannel pants to match these . . . pants and skirts to complement the others . . . We like the short-sleeved seersucker tops with their matching shorts . . . Washable jackets in white or red nylon lined with terrycloth . . . White acrylic sweaters with nautical or tennis embroidered motifs . . . Saw some machine-washable jackets of white cotton duck . . . white trevira slacks with striped belts . . . A good selection of Dalkeith cardigans and pullovers . . . lambswool or botany . . . and turtlenecked striped courtelle pullovers by Jaeger . . . **Charmante's, Hillside Shopping Centre, 385-1343.**

The long, slimming empire silhouette for bridemaids' dresses continues to be popular this year.

Attractive new pattern in Hornsea earthenware . . .

We saw the new patterns at Hornsea English earthenware at Montague Bridgman's this week and thought it extraordinarily attractive . . . Its name is Bronte . . . and colors are deep brown, in combination with a lighter brown . . . Plain plates and cups, etc., with a sculptured contemporary design . . . This pattern would be a striking complement to teak furniture . . . Hornsea, we're told, is a very good earthenware (not ovenware) . . . and certainly it's far from expensive at just $6.75 a 5-piece place setting . . . Also new from Hornsea this year are pottery canisters in the Bronte pattern . . . They have teak lids with rubber inside sealers, to really keep things fresh . . . They may be had in green or orange, as well as in the brown tones . . . and there are very nice spice sets in blue . . . Some of the canisters have names on them to show the contents . . . others not . . . so you can use them for keeping other things fresh besides the usual tea, coffee, etc. . . . Along with the new pattern, Montague Bridgman, received new supplies of the popular Saffron pattern from Hornsea. They've had this before, but have been sold out for a long time . . . And once again, you'll find a full range of Hornsea mugs . . . Dolphins, owls, mermaids, fish, rabbits, birds, chickens . . . delightful mugs, these . . . and only $1.50 each at . . . **Montague Bridgman Ltd., 811 Government St., 383-6821.**

Advertisement

The Thing About George —He Needs Challenge

family

WENDY DEY - EDITOR

SILVER SPRING, Md. (AP) — In his wife's eyes, Gov. George Wallace is a scrapper who may walk again just because his doctors tell him there isn't much chance of it, but who "doesn't need a pair of legs to use his mind or speak out and say the things people want to hear."

"The thing about George," said Cornelia Wallace, "is that he must have a challenge and what God has given him is the challenge of his life."

Already he has begun to meet it, Mrs. Wallace told The Associated Press in an interview. And if the final verdict from his doctors is a probably lifetime of paralysis, she said, "he will take that as a challenge to show them they're wrong."

The 52-year-old Alabama governor, a candidate for the Democratic presidential nomination, was shot down Monday in an assassination attempt at Laurel, Md., on the eve of Maryland's presidential primary.

He won that election Tuesday and the Michigan primary the same day. But a .38-calibre pistol bullet which struck his spine left him without the use of his legs.

The operation to remove that bullet probably will come in a week to 10 days, doctors said Thursday, but it will be at least two or three months before Wallace is able to get around much.

Wallace volunteers opened an office in Holy Cross Hospital where he is being cared for to handle the deluge of mail and flowers. The bouquets, however, became so numerous that they asked florists not to deliver any more.

Arthur Herman Bremer, 21, who is accused of shooting Wallace, remains under tight security at the Baltimore County jail in Towson, Md. Bremer is charged with four counts of assault with intent to kill and is being held under $200,000 bail.

Mrs. Wallace, 33, who was married to the governor two weeks before his inauguration in January, 1971, said that with therapy on Wallace's legs under way doctors "say the pace of his recovery is remarkable."



Cornelia Wallace stays at husband's side

SUEDE and LEATHER
CLEANING
HANDI-SPOT
9 West Burnside

Correction

In Thursday's Family section the staff training officer for the Civil Service Commission was incorrectly identified as Miss Jan Campbelll. The correct name is Miss J. M. Campbell.

HANDY GUIDEBOOK FOR SECOND WIVES

NEW YORK (AP) — If you're about to become, marry, support, depend on, compete with or succeed as a second wife, there are some things you ought to know. Such as:

—Second wives have a 60-per-cent chance of being last wives. The man will often ask less and give more. The woman knows what she's getting.

—Second weddings cause as many fights as first weddings. Don't invite the first spouse. Do invite the children — it makes it final that their parent has remarried.

—Women: Be especially alert during the courtship period. Has he grown since his divorce? Or will he be hung up about it all his life?

—Men: When you remarry, move. Fire the old housekeeper. Let your new wife run the house.

That's some of the advice offered by Jean Baer, a writer and the second wife of a New York psychologist, in her new book, The Second Wife, based on interviews with more than 200 second-marrieds.

"It's a middle-class book for middle-class people," Miss Baer said recently. "I have not really touched on ghetto-dwellers or jet-setters. And while it is written for women, it invites over-the-shoulder readership. Men could learn a great deal, too."

Specifically, she treats every aspect of remarriage that would-be second wives find troubling.

Are you being courted by a man with children? "Meet them when he says you should — and make no overtures," Miss Baer said. "It's his business. And it could be conflicting to the children if they live with their mother."

During courtship, she said, you should also "be aware of the economic facts of life."

"Unless he's Onassis or Getty, no man can afford two families. Most second wives have to work."

If there are children, and if they live with their mother, that makes you a weekend step-mother. "Don't expect to love the children immediately," she suggested.

"You can be their date-getter, shopper, cook or friend, but you are not their mother. And you can't interfere with your husband's way of raising them."

While she is opposed to alimony, Miss Baer said that second wives should "bend over backwards to encourage their husbands to give as much as they can for child support."

"Even if you're going to Europe and you've been planning it all year, and then his child needs financial help for something, let him have it. You cannot put your husband in that kind of conflict situation."

BIRKS

ONE WEEK SPECIAL
On Silver Re-plating



20% OFF Regular Prices
SALE ENDS MAY 27th

A FEW EXAMPLES

	Reg.	SALE
Med. Creamers	8.75	7.00
Med. Sugars	8.75	7.00
Med. Teapots	21.00	16.80
Med. Coffee Pots	23.50	18.80
Med Hot Water Pots	16.00	12.80

	Reg.	SALE
6" Trays	6.00	4.80
8" Trays	11.75	9.40
10" Trays	14.00	11.20
12" Trays	18.00	14.40
14" Trays	20.25	16.20

Above Prices Do Not Include Repairs

MR. GEORGE BENNETT - EXPERT SILVERSMITH
. . . will be in attendance at the Yates Street store to quote special prices and give advice on any necessary repairs. (Thursday, Friday and Saturday only.)

Allow 6 to 8 Weeks for Delivery

. . . IF AT ALL POSSIBLE MAY WE SUGGEST THAT YOU BRING YOUR ARTICLES IN EARLY IN THE MORNING (OR LATE IN THE AFTERNOON) AS OUR REPAIR DEPARTMENT IS RATHER BUSY OVER THE NOON HOURS.

700 BLOCK YATES BIRKS HILLSIDE CENTRE

She Delivered Her Baby

WICHITA, Kan. (UPI) — A young, unwed mother afraid to tell her parents of her pregnancy delivered her child alone and left it in front of a liquor store, the girl said Friday.

"I knew I was going to have it," she said. "I sterilized everything, the scissors and the string,and poured a bucket of hot, soapy water. I just waited. I prayed a lot."

She waited 10 hours May 1, then wrapped her baby girl in a clean cloth and placed it in a laundry basket.

She said she thought she would leave the infant at a church but the ones she went to were too crowded. Finally she put it outside a liquor store and called the proprietor.

The infant was taken into custody by the juvenile court and the mother, who had left her parents for fear her pregnancy would be too much for her father's ailing heart, consented to an interview with the Wichita Eagle.

The young woman, who continued at her clerical job the day after the birth, said she had some advice for other girls who might find themselves in like position.

"Go to someone," she said, "an agency or someone." She said that she believes now that her parents probably would have accepted her pregnancy.

PAMPER and protect your FUR
Store it with a furrier
FOSTER'S
762 Yates 383-2514

MISS FUZZ SELECTED

LOS ANGELES (UPI) — Police officer Gayleen Dunn, out of uniform in white hot pants, black stockings and boots was chosen "Miss Fuzz of 1972" in a beauty contest for policewomen sponsored by the Fire and Police Protective League.

Officer Dunn, 30, a pert 36-22-36 with curly blonde hair, paraded with 14 other contestants before the judges as the announcer described their physical and professional qualifications . . . "a brunette assigned to the harbor jail . . . "a blonde from the detective division."

"Miss Fuzz 72" is married to a fellow officer.

St. Michael's
HAS THE SPACE

For Active Minds
And Active Bodies



COMING EVENTS

SPECIAL SERVICE
Sunday, May 21 at 2 p.m. a Special Service marking the 10th Anniversary of the Dedication of the School Chapel at St. Michael's University School, 3400 Richmond Road. Preacher, Very Rev. Brian Whitlow, Dean of Christ Church Cathedral. All are welcome.

First of all, classroom crowding is non-existent at St. Michael's University School, giving the active mind plenty of opportunity for expression and plenty of room for development. And our Games Program is the finest on the Island . . . participation is enjoyed by boys in both Senior and Junior Schools in track and field, soccer, rugby, swimming, cricket and hockey. Ask for prospectus now.

ST. MICHAEL'S UNIVERSITY SCHOOL
Junior School 830 Victoria Ave. 598-3922
Senior School 3400 Richmond Rd. 592-4022

Your Hearing Aid Dollar
Where Does It Go?



- Salesman's Commission 1/3
- Dealer 1/3
- Manufacturer 1/3

Buy Direct from the Manufacturer and
SAVE

Endorsed by the Federated Legislative Council of Elder Citizens of British Columbia.

AUDIOTRONICS
ENTERPRISES LTD.
600 FORT STREET
VICTORIA
(Corner Fort and Broad)
385-0911
"Quality You Can Hear"

Anniversary Marked

Mr. and Mrs. Charles W. Boulter, of 2548 Empire Street, will celebrate their golden wedding anniversary May 27 with a family reunion dinner. Mr. and Mrs. Boulter were married in Compeer, Alberta May 30, 1922 and came to Victoria in 1950.

Sons Tom, of Regina, and Ted, of North Vancouver, and daughters Mrs. Mary McCarroll, of Calgary, and Mrs. Joyce Boyden, of Victoria, will attend, along with other family members.

DR. R. J. WRIDE

wishes to announce that he is retiring from active practice. The practice will be carried on by

DR. J. B. McCAW

who is associated with Dr. G. S. Wallace and R. T. Campbell of 1494 Fairfield Rd. 388-6624



EDGAR, ALLAN AND POE?

Cheryl Cabell, an employee at World of Animals near Dallas, Texas, has three feathered friends with plenty to crow about. Recently the crows nearly became a tasty meal when their nest fell into a pride of lions at the wild animal park. Game wardens managed to rout the lions and save the crows which were promptly named Edgar, Allan and Poe. Little did the wardens know that Poe's subject was ravens . . .

Two Books Honored

MONTREAL (CP) — A novel written by a 19-year-old school teacher for her pupils living along the Alaska Highway and a book describing a Japanese-Canadian's childhood years in a Canadian camp have won top honors for children's books in Canada.

Both awards are given by the Canadian Association of Children's Librarians.

Mary of Mile 18, written by Ann Blades of Vancouver to describe the Mennonite community 73 miles up the Alaska Highway where she taught, received the association's gold medal as book of the year.

An award for the best illustrated book went to Toronto painter Shizuye Takashima for A Child in Prison Camp.

Surf-n-Sun pools

Change your home to waterfront property without moving — simply install an easy to buy, fun to own Surf-N-Sun Pool

SAVE NOW—buy direct from factory.

Complete pool kits, many sizes — staircase. Many satisfied customers in the Victoria Area. Dealerships available.

Reply to Victoria Press Box 276

Fur Storage at Scuby furs ltd.

385-4361

911 Gov't.

Blood 'Washout' Revives Boy, 7

SAYRE, Pa. (AP) — Doctors at Robert Packer Hospital here have performed the world's second successful blood "washout" operation, the hospital disclosed Friday.

A spokesman for the hospital, John O'Brien, said the operation was performed Tuesday night and that the patient, a critically ill seven-year-old Ulster, Pa., boy, regained consciousness from a coma 21 hours later. The boy was identified as Garth Shipman.

The "washout" procedure involves draining all of the blood from the body while replacing it with a neutral solution which in turn is replaced by fresh blood.

It is designed to cleanse the blood and allow the damaged body organs which normally perform the blood cleansing action to recover.

Dr. John Thomas, chief of surgery, decided to attempt the blood washout after tests indicated the child suffered from rare Reyes disease, an upper respiratory viral infection that leads to liver deterioration.

O'Brien said Thomas telephoned Col. Gerald Clebanoff, a U.S. Air Force surgeon who directed the world's first successful blood washout more than a month ago on a young airman from Laurens, N.Y.

"Clebanoff described the procedure over the telephone and our surgical team went ahead with it."

"Today the child is sitting up talking with nurses and his parents," he said.

Free for the Asking

By HARRIET HART

Heart and blood vessel diseases take more lives than all other causes of death combined. However, it is encouraging to know that in recent years much progress has been made in the diagnosis and control of carhas been made in the diagdiovascular diseases.

The 24-page booklet Facts about Heart and Blood Vessel Diseases explains our heart and circulatory systems and what happens when this system stops functioning properly.

The booklet discusses some prevalent cardiovascular diseases, including agina pectoris, heart attack, strokes and low blood pressure. There are also details about several peripheral vascular diseases such as varicose veins and thrombophlebitis. You will learn what these and similar diseases are, whom they will most likely affect and what can be done to keep them under control. Equally important, you will read about the prospects for cure and prevention of these specific diseases.

Send your request for a free copy to your Provincial Heart Association. The address is in your telephone directory.

Please allow at least three-four weeks for delivery.

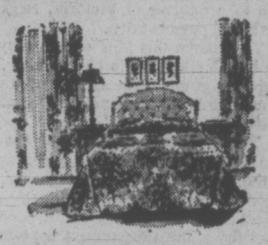
GUARANTEED

NU-WAY Cleaners

DRAPERY DRYCLEANING

Keep your Drapes looking like "new." with

"VALCLENE"(R) THE AMAZING NEW DRYCLEANING FLUID OF THE FUTURE AND TODAY . . . for Difficult and Delicate Drapes and Bedspreads



Nu-Way, your drapery drycleaning specialist, who guarantees you beautiful decorator folds, with even hems and no shrinkage to your drapes, now has the amazing new drycleaning fluid, "VALCLENE." A product of DuPont research which keeps drapes looking and feeling like "new."

Drapes and bedspreads cleaned with "VALCLENE" retain their bright colors and the sizing is not removed from the fabric. You'll find "Valclene" does an excellent drycleaning job on difficult and delicate drapes.

Next time your drapes and bedspreads need drycleaning, call in Nu-Way, your drapery drycleaning specialists.

IF WE CAN'T CLEAN IT, NOBODY CAN!

Drycleaning, Shirt Laundering
Fur Cleaning, Drapery Cleaning
FOR PICK UP SERVICE
PHONE 382-4266

NU-WAY CLEANERS LTD.

420 WILLIAM STREET
1590 CEDAR HILL CROSS ROAD
"The Home of the Fabric Doctor"

NO MONEY 'TIL JUNE

HONDA

"World of Pleasure"

PEARSON

Murchie's SINCE 1894

No. 10 Blend

our most popular blend

At a sale price—99c lb.—May 22-27 only

British Week in Victoria at All Three Stores

Loose Tea Only—1-lb. and ½-lb.

1008 ROBSON STREET, VANCOUVER
850 PARK ROYAL, WEST VANCOUVER
623 FORT STREET, VICTORIA

CELEBRATING THE GRAND OPENING OF OUR NEW TEA AND COFFEE SHOP IN VICTORIA

at 623 Fort Street



We have added a little more of England to Victoria by simulating the facade of the famous No. 10 Downing Street.

CONTEST

You could win a weekend for two and tea for two in the Royal Suite in The Empress Hotel in Victoria, plus $200 spending money and transportation from any point in B.C. or Washington. Full details on contest entry forms available at any of our three stores. All you need is a sales slip from any of Murchie's three stores, or a label (or reasonable facsimile) from a Murchie's product. Winners will be required to answer a skill testing question. Contest closes June 30, 1972.

Victoria Customers may choose their weekend at the Vancouver Hotel.

Get full details and entry forms from any of our three stores and deposit your entry in our "mini tea chest" which is located in all three stores.

1008 ROBSON STREET, VANCOUVER
850 PARK ROYAL, WEST VANCOUVER
623 FORT STREET, VICTORIA

Out-of-town customers may write to any of our stores for free entry forms.

TASTE THE DIFFERENCE!

40 different teas—16 different coffees, blended to your taste! Over 3,000 private blends. Ideal for gifts. Mail orders our specialty.

Murchie's SINCE 1894

1008 ROBSON ST. 681-2306
850 PARK ROYAL (W. Van.) 922-3136
623 FORT ST. (Victoria)

On Display in our Store at No. 10 Downing Street

(623 Fort Street)

COPPER TIBETAN, one of the world's largest teapots, also our internationally famous "TEA GRANNIES". Over 800 moving parts hand-made in the Black Forest over 50 years ago. See these items during British Week.

Murchie's SINCE 1894

We Are Proud of Our "T" in Victoria

CONVENT RAIDED

EBOLI, Italy (UPI) — Police raided a convent of Benedictine nuns today and said they found about 30 stolen paintings.

A Carabinieri (national police) spokesman said a Roman Catholic priest who lives in the convent bought the paintings from unknown persons.

They said the priest teaches history of art in a high school in nearby Salerno.

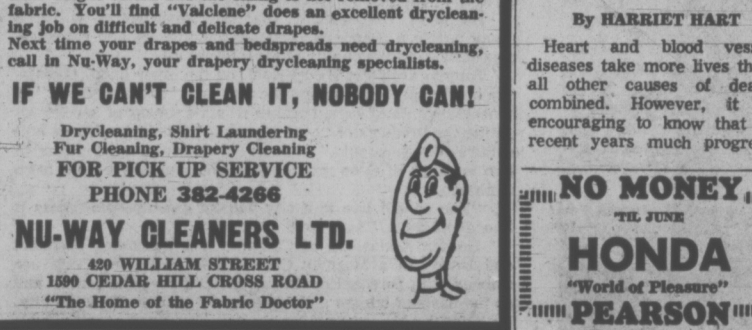
RECENT WINNERS OF

VICTORIA INSURANCE AGENTS ASSOCIATION

SAFE-DRIVING AWARDS

Sponsored by

GREATER VICTORIA SCHOOL BOARD



ROBERT A. SMALL, Victoria High School — LINDA S. CHABOT, Reynolds Secondary School — GEORGE V. ALLEN, Oak Bay Senior Secondary

$25 AWARDS

Presented by

Victoria Insurance Agents' Association

PARENTS

This programme is endorsed by the Victoria Insurance Agents Association and the Driver Improvement Programme of the Motor Vehicle Office in Victoria. Statistics have shown that the property trained teen-age driver is involved in fewer motor accidents than the untrained driver.

Enquire at Your Local High School for Further Information

VICTORIA TRAVEL CLUB

Saturday, May 27th

SOOKE and JORDAN RIVER

Chartered bus leaves Bus Terminal at 10:30 a.m. for the scenic route to Sooke and Jordan River (where the open Pacific may be seen). We have lunch at Sooke and spend the afternoon driving to various points of interest. Including lunch.....$8.00

Annual Membership $1.00

For reservations please ring 388-5078

HELEN S. EDWARDS
31 Marlborough Street

What's Going to Happen to Old Town?



BEFORE: *View Street in 1964 was crowded with cars, rundown buildings*



AFTER: *Bastion Square in 1972 features renovated structures, pedestrian mall*

Pictures, above and right, give an idea of what has already been done in one section of Victoria's Old Town. The fate of many other old premises still hangs in the balance. At the end of this month, Canada's top architects will gather here to offer their suggestions, in a unique people-oriented planning experiment.



BEFORE: *Board of Trade building on deathbed in 1966*



AFTER: *Same structure in 1972, facelifted and back in business*

★ ★ ★

Canada's Architects Speak Out

By DAVID MAY
Times Staff

At the end of this month, six architectural design teams, drawn from across Canada, will arrive in Victoria for a unique experiment in the planning of Old Town.

The teams, each led by a recognized Canadian architect, will be guests of the Royal Architectural Institute of Canada, whose 65th Annual Assembly is to take place here May 31 to June 4.

The event is intended to spark off involvement at public, government and professional designer levels, in what happens to a quarter of Victoria, recognized by many as being worthy of preservation.

To achieve this kind of interplay, the format of the event has been called by its co-ordinator, architect Roger Smeeth, a "design game." The "players" are the design teams and a seven-member jury panel; the arena is, of course, Old Town itself.

Two hundred members of the general public will also take part, and they will be encouraged to voice their opinions on the teams' progress. In this way, each team's final presentation to the jury will be gradually modified to become a true reflection of the wishes of all concerned in the experiment. What the game's organizers hope to do is bring planning and public participation closer together.

The varied background and experience of team leaders should throw up some interesting contrasts in approach to Old Town.

Accent on Young

Vancouver architect Stanley King gave up general practice after 15 years to concentrate on work with the young. His ideas on the shape of cities centre around what the city will do to the young who experience it.

He hopes, consequently, that Old Town design will give young people a chance "to develop their values and raise the expectations in the quality of their future city."

Toronto architect Harry Kohl, on the other hand, takes a much grimmer view, seeing the city as a "necessary evil." It is necessary, Kohl says, because it is the means of accommodating the products of "over advanced technical sciences and cultural developments." It is evil because it compels us to live together in close proximity, robbing us of freedom from inhibition.

"You cannot live in a city without other people unless it is a ghost town," says Kohl.

Gorden Atkins, 33, of Calgary, is a practising architect and bishop in a Mormon Church. His views on a city are imbued with personal optimism. He still sees the family unit as the basis of human activity for most people. Thus the city, by extension, becomes a family unit composed of individuals coming together to form groups.

Atkins does admit, however, that the city is more than merely the sum of its inhabitants. He emphasizes such qualities as variety, activity, excitement, and the need for a place of personal involvement when considering Old Town.

Architect Joseph Baker describes much of his philosophy of the city in political terms, not surprisingly, as he lives in Montreal. He is highly critical of his city's administration: "They're doing everything wrong; inner city expressways, Olympic circuses, development rape . . .

City Must Protect

"The time for establishing alternatives is now and the municipality has a responsibility to protect its residents — tenant or proprietor — to guide and aid imaginative development in areas that are truly appropriate."

Rehabilitation, a vital part of the planning needed for the low-income residents in the Old Town district, comes under Baker's attack:

"For too many builders, their only involvement with any 'rehab' program has been buying up property surreptitiously to demolish the building on it and re-develop." Baker was, of course, speaking of Eastern Canada. His attitude towards coming to Victoria is one of relief:

"Victoria is about as far away from (Montreal's mis-planning) as one could get."

Edmonton architect Peter Hemmingway hints that Man's desire for urban change may become an integral part of the "throwaway society" of the future.

"We should be prepared for the possibility that the citizens of the future may regard nostalgia as a curious aberration," he says, in his biographical notes. At this stage, he and Toronto's Harry Kohl, seem the most likely candidates for the "demolish and rebuild" theory of development.

Hemmingway's theories on the city are based on historical and economic analysis of the forces that create the city.

Urban Shaping Forces

"The city of the past was determined mainly by the local market forces operating within the boundaries and to a limited extent by benign municipal governments . . .

"The city of the present is determined by local and national market forces . . . and to a limited extent by confused and bureaucratic municipal governments . . .

"The city of the future will be determined by global market forces and by the aspirations of its citizens combined with a technological development that we can barely comprehend."

The opinions of the sixth design team, under Vancouver architect Gerald Hamilton, were unavailable at time of publication. Hamilton has been connected with the hotly disputed Reid Centre proposals for Victoria waterfront development.

The teams will make detailed presentations of their proposals to the seven-man jury in the late afternoon Thursday, June 1. Conclusions from the experiment will emerge during the Architects' Forum to be held Friday, June 2. But, as co-ordinator Roger Smeeth puts it: "Hopefully, the day's events will speak for themselves."

Victoria's People Sit in Judgment

The seven-man jury for the Old Town planning experiment is drawn from a wide spectrum of people, all with some interest in how this sector of Victoria moves in the future.

Chairman is Roderick Haig-Brown, 64, writer, environmentalist, UVic chancellor, naturalist and judge. A resident of Campbell River for 38 years, Haig-Brown has been in the headlines for his outspoken attacks on what Man's thoughtlessness is doing to his environment. An expert fisherman, he considers recreation "the fourth need of man" — that is, after food, shelter and clothing.

Peter Pollen, 44, mayor of Victoria. As an alderman, he is on record as saying: "I have tried to make people think where this city is going. I wanted complete plans of development proposed in the city, but I didn't get them." As mayor, he is variously regarded as a "white knight", defending little Victoria against the Big Developer or as the stubborn opponent of dynamic change, depending on your viewpoint.

★ ★ ★

James A. Mace, developer, president, Bay Village Shopping Centre Ltd. Mace has run into opposition to two of his proposed developments, the Bay Village project (Opposed by the city) and his Windsor block, which raised the ire of the Windsor Park Neighborhood Group, concerned that the height and density of his proposal would spoil the aesthetic value of their district.

Philip Homes, realtor, president, Pemberton Holmes Ltd. His business, located in Old Town, has had real estate interests in Victoria since the 19th century. Holmes is past president, Victoria Chamber of Commerce.

Sam Bawlf, 27, owner-developer. Runs Fort Victoria Properties Ltd., a 10-man, Vancouver based group of professional men which, in Bawlf's words, "has half a million dollars in Downtown Victoria . . . and brought 20 new shops, two restaurants, and two theatres to the city." Bawlf's forte has proved itself to be in restoration of id buildings, like the Counting House complex and Bastion Square.

Gene Miller, 28, a resident of Old Town (he lives in a studio apartment on Fort Street) and manager of Open Space. This building he defines as "an indoor street" which includes such features as a craft sales outlet, theatre and, soon, a restaurant. A native of New York, Miller loves the spontaneity and encounters of street life.

★ ★ ★

Planner Peter Oberlander, of the commercial and regional planning department of the University of British Columbia, and Vancouver architect Ian Davidson complete the jury roll.

Photos by John McKay

Seven Days Format Surfaces Across Border

By PETER KIERNAN

NEW YORK (CP) — The inquisitive camera's eye still is there, looking unabashedly for the nuance behind the commentary, and one of the hosts who used to help condense seven days into the television hour that contained them is there with his low-keyed, almost whimsical approach.

Much of the presentation of the American documentary-news show The 51st State is reminiscent of nothing so much as his Hous has Seven Days, the controversial CBC program that died in a blaze of public and parliamentary opinion in May, 1966.

"It's pretty much the same trip," said Patrick Watson over lunch in a little French restaurant around the corner from Central Park and the offices of WNET, the Public Broadcasting Service outlet in New York. "But it's in different territory."

The similarity is more than coincidental.

The program director of the Public Broadcasting Service outlet is Jack Lewis, an American producer who did some of his earliest documentaries for CBC back in 1964, and there is even a former CBC cameraman resident in the station's helter-skelter looking midtown offices.

"Jack had been very much interested in the whole Seven Days thing and so when he got under way with this program, he gave me a call," said Watson, whose family remained on their farm home near Ottawa when he came down to New York to act as host on The 51st State.

The territory the nightly half-hour-or-so program covers is New York City, roughly, although state-wide issues are included, as were the peregrinations of New York's mayor, John Lindsay, in his doomed quest for the Democratic presidential nomination.

For Watson, who arrived here from Canada in January to become host of the show and help put it together, "it's simply a marvellous way to engage with this megalopolis."

OFFERED ONLY CHANCE

It so happens, the program also offers about the only opportunity he could think of to get back into the kind of TV journalism that Seven Days tried with various degrees of success, depending on the eye of the beholder.

As he defines this kind of journalism, it is, ideally, "a good theatrical experience"—compelling, drawing the viewer into the program emotionally.

During a recent 51st State show, the camera's eye chased a roach up a grimy wall and into a crack as the voice of a welfare mother in the background described her living conditions.

"It took me a long time to articulate," said Watson, "that television is primarily a theatrical and experimental medium ... that it is the worst possible thing to sit and talk about a subject ... because talking about it simply does not communicate about it."

The interview, in short, is not in Watson's purview.

"When I first made that observation, it was very upsetting to me to learn that television is no good for ideas. But then I began to realize that this kind of experience, of emotional understanding, is just as valuable, and in some cases more valuable.

CAN ADD EMOTION

"You've got a lot of sources of intellectual information in the print universe and the thing TV can add is an emotional component that is often missing—it is just another part of the whole spectrum of information that is going on around us."

This part of the spectrum can help turn a society's thinking around, as in the case of the Vietnam war.

"It is very difficult for a young person to remain cool and detached about the 'enemy' as a category when he can see the bleeding and suffering ... and the kind of stuff television has brought back to us because it is theatrical."

Watson feels it is the sort of broadcasting that can generate a lot of feedback from the public as it most certainly did in the case of Seven Days.

"The management (CBC) in Ottawa were constantly being called by responsible and serious people—people before the bar, people they met at the Rideau Club—who were outraged by the kind of emotional thing we were putting on the air."

There was the topless dancer, filmed in San Francisco as an example of an incipient social trend. Although topless was to mushroom into a garden variety entertainment staple, at the time the segment was shown to Canadian audiences it was more than Ottawa could bear.

Looking back on these years now, Watson says that as long as management had a fairly clear understanding of the various projects, they either accepted the rationale of the producers or formed their own.

But the topless dancers and other shows with similar emotional components, were presentations which Ottawa "chose to interpret absolutely cynically."

In hindsight, Watson thinks the Seven Day adventure would have turned out a lot differently if the show's creators had taken time out to quietly go to Ottawa and do a selling job.

"We didn't do any politicking—we just met things head on and screamed and shouted and ranted and raved ... we were immature, in hindsight that's fairly clear."

It's also fairly clear to him that interest in such "reality" programming as Seven Days has pretty much disappeared in Canada, although there are occasional bright flashes.

"The CBC doesn't seem to have a very clear idea of what it's up to at the moment ... what seems to have happened is that the survivors are running the place and survivors are often not the creative people."

The same, he hastened to add, is not true in radio, where CBC is doing "some truly fine stuff."

With his contract here running out, Watson plans to return to Canada to—if financing is lined up—plunge into production of a feature film he wrote with Laurier Lapierre, another veteran of Seven Days.

"Writing that script," he said, "it was such a trip. ..."

TRADE-A-TAPE at CORONA STEREO TAPE CENTRES
1240 DOUGLAS — 388-5311
CLOSED MONDAY

Asthmas, Bronchitis, Emphysema Breathing Trouble
BIRD RESPIRATORS
Now is the time to make use of our new Technology in your home — why suffer needlessly — Our service is always under your Doctor.
OXYGEN CYLINDERS and EQUIPMENT AVAILABLE AT LOWEST RENTAL PRICES
Phone 383-0461
Brochures and Information
Wass Breathing Equipment
2235 Shelbourne St.

Integrity at time of need
A Member of the British Columbia Funeral Services Association
We Care
Six Chapels Dedicated to Service

SANDS MORTUARY LTD.
Memorial Chapel of Chimes
1803 Quadra, Victoria, B.C.
388-5155 — 383-7511

SANDS "CHAPEL OF ROSES"
9838 Fourth St. Sidney, B.C.
656-2932

LADYSMITH FUNERAL CHAPEL (SANDS)
Formerly Ladysmith Funeral Home
910 1st Ave.,
Ladysmith, B.C. — 245-2331

SANDS "CHAPEL OF HEATHER"
317 Goldstream Ave.,
Colwood, B.C. — 478-3821

HIRST FUNERAL CHAPEL (SANDS)
Formerly Hirst Funeral Chapel Ltd.
187 Trunk Rd.,
Duncan, B.C. — 746-5212

WESTWOOD "CHAPEL OF FLOWERS" (SANDS)
No. 1 Newcastle Ave.,
Nanaimo, B.C. — 753-2032

Sands
Independent, Family Owned and Controlled

POTTERY
Summer Classes for All Ages
Pacific Ceramic Studio
827 Fort 386-2296

We Are Going GREAT GUNS at Cubbon on Cook
1720 COOK ST. 384-8181
To celebrate Victorian Days, we have a collection of 100 guns on display ALL WEEK, May 23 to 27. (Some date back to 1750). Come in and examine them.
GUNS — BOUGHT — SOLD and TRADED, also SWORDS, knives, ammunition.
Bring in your old gun or pistol to CUBBON ON COOK, for CASH!

TRUCKLOAD SPECIAL VALUES
SALE STARTS TUESDAY 9 A.M.
FREE LOCAL DELIVERY
SALE STARTS TUESDAY 9 A.M.
SEE OUR REALLY BIG GRAB BOX
Any Item Priced Now to Clear at 99c
Regular Price was to $34.95
Big Selection to choose from including Lamps, Lamp Shades, Pictures, Transistor Radios, Plaques, Pillows, Rug Shampoo, Rabbitt Ears, Toss Cushions, etc.
SOME ITEMS LIMITED QUANTITY
DELUXE BEDROOM SUITES
TRUCKLOAD SPECIAL
MODERN, COLONIAL SPANISH
UNBEATABLE VALUE!
EASY TERMS TOO!
ITEMS SUBJECT TO PRIOR SALE

Admiral Range
30"—Fully Automatic $199
With Continuous Cleaning Oven $239
13 cu. ft. Admiral FROST-FREE Deluxe Refrigerator $318
ADMIRAL DELUXE FREEZERS
15 cu. ft. $198
23 cu. ft. $228
7 cu. ft. $158
12 cu. ft. $178
18 cu. ft. $208

Admiral COLOR TV and Stereo Component Units
4-piece set AM/FM Stereo Component $158
19" Color TV Automatic Fine Tuning $388
25" Color Console TV $498
26" Color TV Automatic Fine Tuning $528
26" Imperial Deluxe Color TV $588
26" 3-Way Color Combo $988 with trade

TRUCKLOAD Purchase of ALL-STEEL CABINETS
41 Different Styles and Colors
Specially Priced from 39.95
China Cabinets, Wardrobes, Utility Cabinets. Ideal for APARTMENTS, HOME or COTTAGE!
FURNITURE
PRICES SLASHED UP TO 30% 40% 50% OFF TO CLEAR!
Easy Terms, Too!
FREE LOCAL DELIVERY

VICTORIA'S LARGEST FURNITURE VALUE CENTRE
THE TRADERS
715 FINLAYSON ST. (Top of the Town) PHONE 388-6264
OPEN MON.-FRI. TILL 9 P.M.; SAT. TILL 6 P.M.
VIC
TONI
Our Pledge to You "WE WILL NOT BE UNDERSOLD"

SUPER FOOD! CAPITAL
50 WEST BURNSIDE
FREE DELIVERY
Prices Effective May 21, 22, 23, 24 Sun., Mon., Tues., Wed.
OPEN EVERY DAY 9 A.M. TO 9 P.M.
OPEN VICTORIA DAY May 22, 12 noon to 9 p.m.
We Reserve the Right to Limit Quantities
ALTASWEET HONEY 1½-lb. Plastic Bowl 65c
TENDERFLAKE LARD 1-lb. Print 5 for 1.00
SKINLESS BULK WIENERS lb. 39c
Canada Good — Canada Choice Chuck Steak lb. 69c
Pride of Niagara — Your Choice
PEARS 14-oz Tin 4 Tins
YORK PLUMS 14-oz. Tin 5 Tins
YORK PEACHES 14-oz. Tin 4 Tins
FOR 1.00
CAMPFIRE Marshmallows 11-oz. Pkt. 4 for 1.00
KOOL-AID All flavors 10 for 49c
FRESH Asparagus lb. 49c
FRESH LOCAL CAULIFLOWER Large 12's size 35c

Anti-Fat Drug Reduces Risk of Coronary

CHICAGO (CP) — Two doctors, sharing the suspicion of a link between blood fat and heart disease, have reported on an anti-fat drug which reduces the heart-attack rate.

Writing in the Journal of the American Medical Association, the researchers say the drug, called clofibrate, lowered fat levels in the blood and reduced the non-fatal heart-attack rate by more than two-thirds in a study of more than 3,000 men.

Drs. Louis R. Krasno and George J. Kidera said that in more than 1,000 men whose average age was 47.5 years the non-fatal heart-attack rate was 1.89 per 1,000 each year for men treated with the drug, and 6.6 per 1,000 each year for untreated men. The difference was even more striking in more than 2,000 men 10 years younger. Treated, their heart attack rate was .64 per 1,000 each year; untreated it was 5 per 1,000 each year.

SUPPORT THEORY

Although the definitive cause of coronary heart disease still is unknown, the authors said the results of their study support the theory of a strong association between high blood-fat levels and coronary heart disease. Many physicians have suspected this for some time and have prescribed various measures such as low cholesterol diets to normalize the fat content of their patients' blood. Because dietary management is often difficult, the researchers decided to try a drug approach to the problem.

The physicians studied three groups of men totalling 3,286 for up to five years. Group 1 was made up of 1,001 men free of coronary heart disease and 67 men with disease whose average age was 47.5 years. These men were divided into two groups of 550 and 518, pair-matched for risk factors such as age, blood pressure, cholesterol level, electrocardiogram results, body weight, cigarette smoking, history of heart attack, family and personal history, alcohol consumption and urban versus suburban living.

GIVEN CAPSULES

The 518 in the treatment group were given clofibrate capsules four times a day. The 550 men in the control group were untreated for an initial 39-month period, and then they too received clofibrate therapy for the remaining 23 months of the study.

Groups 2 and 3 consisted of younger men without coronary heart disease and an average age of 37.5 years. Those in group 2 received clofibrate therapy for more than 2½ years. Group 3 was given no therapy and observed for just under two years. Men in all three groups were given thorough physical examinations annually. No dietary restrictions were placed on the men.

As a result of this study the researchers found that:

Treatment with clofibrate dramatically lowered the incidence of non-fatal heart attack.

Clofibrate seemed to give the same degree of "protection" from heart attack whether men with high blood-fat levels showed no response, partial response, or more complete response to the drug.

The protective effect of clofibrate therapy became evident within one to three months of treatment.

No men with normal blood-fat levels, whether treated or untreated, developed any evidence of heart attack.

Clofibrate therapy did not appear to make a significant difference in death rates between treated and untreated men. Since the beginning of the study six men died from cardiac causes in the treated groups and eight in the untreated groups.

The side effects of clofibrate —mainly nausea and gas—affected 2.9 per cent of the more than 2,000 men in groups 1 and 2.

The researchers concluded that since clofibrate lessened the incidence of coronary heart disease, even without significant lowering of blood-fat levels, some other mechanisms may be at work—perhaps as yet unknown.

The authors are from the division of clinical research, United Air Lines, San Francisco.

Cyprus CO To Return

OTTAWA (CP) — Brig.-Gen. E. M. Leslie, 53, of Victoria and Montreal, commander of the Canadian peacekeeping contingent on Cyprus, will return to Canada next month to command the Canadian Forces base at Borden, Ont.

Announcing this Friday, the defence department said Gen Leslie will be succeeded on the Mediterranean island by Lt.-Col. Clayton Beattie, 44, of Ottawa, who has been working at Canadian Forces Headquarters here.

Ancient Therapy Popular

LONDON (AP)—The ancient Chinese therapy of acupuncture is attracting 10,000 British patients each week, compared with almost none 15 years ago.

Sidney Rose-Neil, president of the British Acupuncture Association, said just how many of these get the treatment free under the government health program is not known. However, health officials say doctors whose qualifications in general medical practice are recognized by the state can prescribe it for their patients if they believe it will benefit them.

A consumer association has charged that many of the practitioners are quacks and could do more damage than good.

Its magazine said: "Because acupuncture is not recognized here as a form of conventional medicine, there is no control over who may practise it. Anyone can set up as an acupuncturist without any training whatsoever and can take on as patients extremely sick people."

The association polled 232 of its members who had undergone treatment. Two-thirds were women. Of those who told their family doctor about it, one half found him neutral and one in four found that the doctor approved.

The journal called for controlled trials and found that lack of control was "very worrying."

A spokesman for the government's health department said there were no plans for an official investigation.

Rose-Neil said he had no objections to government control.

Dr. Felix Mann, a conventional doctor who now practises acupuncture fulltime, said the Chinese treatment is no panacea.

"You cannot mend a broken limb with it and you couldn't plug a hole in a tooth with it," he said. "But for rheumatism, arthritis, asthma, bronchitis, I find it highly effective.

Acupuncture is based on an old Chinese belief that diseases are caused by the imbalance of the body's energy forces. The stainless steel needles used in the treatment jab the skin at certain longitudinal points to redistribute these energies into a correct pattern.

Rose-Neil estimated Britain has about 300 practitioners of whom about 100 are properly qualified. A full course in acupuncture lasts seven years.

DR. DAVID M. DERRY
announces the opening of his office for general practice in association with
Dr. A. C. R. M'Gonigle
at
209—1920 SOOKE ROAD
Telephone 478-1333 By Appointment
Doctors Directory 383-1193

Travelaire.
The Total Travel Trailer.



There's no limit to summer, fall and winter fun with Travelaire.
Choose from five exciting "La Jolla" models from fifteen to twenty-two feet.
All have low-profile design for better towing safety and greater gas mileage.
All offer total luxury for year-round use.
First see Travelaire — the Total Travel Trailer.
travelAire
Neonex Leisure Products Ltd., 1055 West Hastings Street, Vancouver 1, British Columbia.
Factory locations: Edmonton and Red Deer, Alberta — Winkler, Manitoba — Woodstock and Arnprior, Ontario.

COASTLINE TRAILER CENTRE
642 E. Burnside 388-6021
Your exclusive Victoria Travelaire dealer

NEWSPAPER ADVERTISING SELLS THE MOST

CAR RADIOS
CORONA STEREO TAPE CENTRES
1240 DOUGLAS — 382-5311
CLOSED MONDAY

SCHOOL DISTRICT NO. 62 (SOOKE)
REGISTRATION OF BEGINNERS

The following schools will accept registrations of kindergarten and Grade One pupils on:

THURSDAY, MAY 25TH, 1972

Between the hours of 9:00 a.m. and 3:30 p.m.

Colwood Elementary
David Cameron Elementary
Happy Valley Elementary
Langford Elementary
Metchosin Elementary
Hans Helgesen Elementary
Millstream Elementary
Sangster Elementary
Savory Elementary
Sooke Elementary
John Muir Elementary
John Stubbs Memorial
Saseenos Elementary

Pupils now in kindergarten at Colwood, Savory, John Stubbs or Sooke Schools are already registered for Grade One at their nearest elementary school.

Pupils recently registered for kindergarten need not register again. Parents are requested to bring proof of age of pupil being registered.

Pupils five years of age on or before December 31st, 1972, are eligible to attend kindergarten.

Pupils six years of age on or before December 31st, 1972, are eligible to attend Grade One.

KILLER WHALES



PERFORMING HOURLY at Sealand
OPEN UNTIL 10 P.M. DAILY • IN OAK BAY

Exclusive offer on Menu-Recipe Cards.

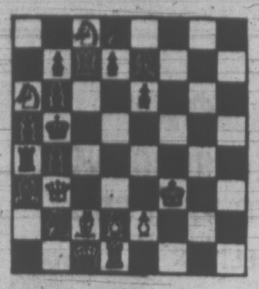


Get 7 cards a week for just 14¢ with a minimum $3.00 purchase

CHESS MASTER

By GEORGE KOLTANOWSKI
International Chess Master

PROBLEM
By Alain C. White, U.S.
BLACK: 11



WHITE: 10
White to play and mate in two moves. Solution below.

A FAREWELL TO VICTOR

One of the nicest persons in the chess world and an old sparring partner of mine, died recently in Liege, Belgium, at the age of 73. Victor Soultanbeieff wrote extensively on the game and his "Guide Practique du Jeu des Combinaisons" is still considered a classic. Here is the game that won the first Belgian Championship title for me.

Ghent, May, 1923. The final round.

WHITE: G. Koltanowski
BLACK: Soultanbeieff
FOUR KNIGHTS OPENING

★ ★ ★

1.	P-K4	N-KB3
2.	N-QB3	P-K4
3.	N-B3	N-B3
4.	B-N5	B-N5
5.	P-Q3 (a)	N-Q5 (b)
6.	B-QB4	P-Q4
7.	PxP	B-N5
8.	B-Q2 (c)	0-0
9.	P-QR3	BxQN
10.	PxB	BxN
11.	PxB	N-B4
12.	Q-K2	Q-Q3
13.	R-KN1	KR-K1
14.	B-KN5	P-N4 (d)
15.	BxP	N-Q5 (e)
16.	PxN (f)	PxP
17.	BxR	RxB
18.	B-K3 (g)	NxP (h)
19.	RxP ch	K-B1 (i)
20.	R-N4	Q-QB3
21.	B-R6 ch	QxB
22.	R-N8 ch	KxR
23.	QxR ch	K-N2
24.	Q-K5 ch	N-B3
25.	K-K2	Q-N3
26.	Q-N3 (j)	

★ ★ ★

(a) First 5.0-0 is better.

(b) Surprises his opponent.

(c) Should have played 8. P-QR3 right away and so gained a tempo. Now my pawn formation is far from pleasant-looking.

(d) The style of Soultanbeieff was always a wild one. You never were quite sure whether you had him or he had you. Victor, by the way, was a White Russian engineer, who had escaped the Bolsheviks and settled down in Liege. He learned to play chess at the age of 35 and in two years' time was at the top of the list of Belgian players. He worked in the coal mines for a long time, until he found a place in the engineering field.

I was extremely lucky against him in almost all our games, played in various places in Europe. I won eight, lost one and drew two against him.

(e) The continuation of his attacking combination.

(f) Otherwise my Bishop on QN5 is a goner.

(g) Could have played 18. BxN, RxQch; 19. KxR, QxB; 20. R-QN1, but did not like the look of the White pawn set-up. Besides that, I had something up my sleeve, too!

(h) 18 . . . PxB was needed. Now it's Black's turn to get a slight shock. . . .

(i) If 19 . . . KxR; 20. BxPch, K-B1 (20 . . . N-B3; 21. B-K3 or even BxNch, etc.) 20. B-N7ch, etc.

(j) Black resigned after 40 moves had been recorded.

A HIGH LEVEL SHORTCUT

From the recent Hungarian Championship.

WHITE: E. Honfi
BLACK: R. Hradeczky
HUNGARIAN DEFENCE

★ ★ ★

1.	P-K4	P-K4
2.	N-KB3	N-QB3
3.	B-B4	B-K2
4.	P-Q4	P-Q3
5.	P-Q5	N-N1
6.	B-Q3	P-QB4
7.	N-B3	N-QR3
8.	N-Q2	N-B2
9.	P-QR4	B-Q2
10.	O-O	P-QN3 (a)
11.	N-B4	R-N1
12.	P-B4	P-B3
13.	PxP	BPxP
14.	Q-R5 ch	P-N3
15.	Q-B3	Resigns (b)

★ ★ ★

(a) Should have developed the King's Knight and castled before losing so much time on the Queen's side, achieving nothing.

(b) After 15 . . . N-B3; 16. NxPch, BxN; 17. QxN, or . . . Q-B1; 16. Q-B7ch. K-Q1; 17. Q-N7, B-KB3; 18. RxB, etc.

The solution to the problem above is: 1. R-B6.

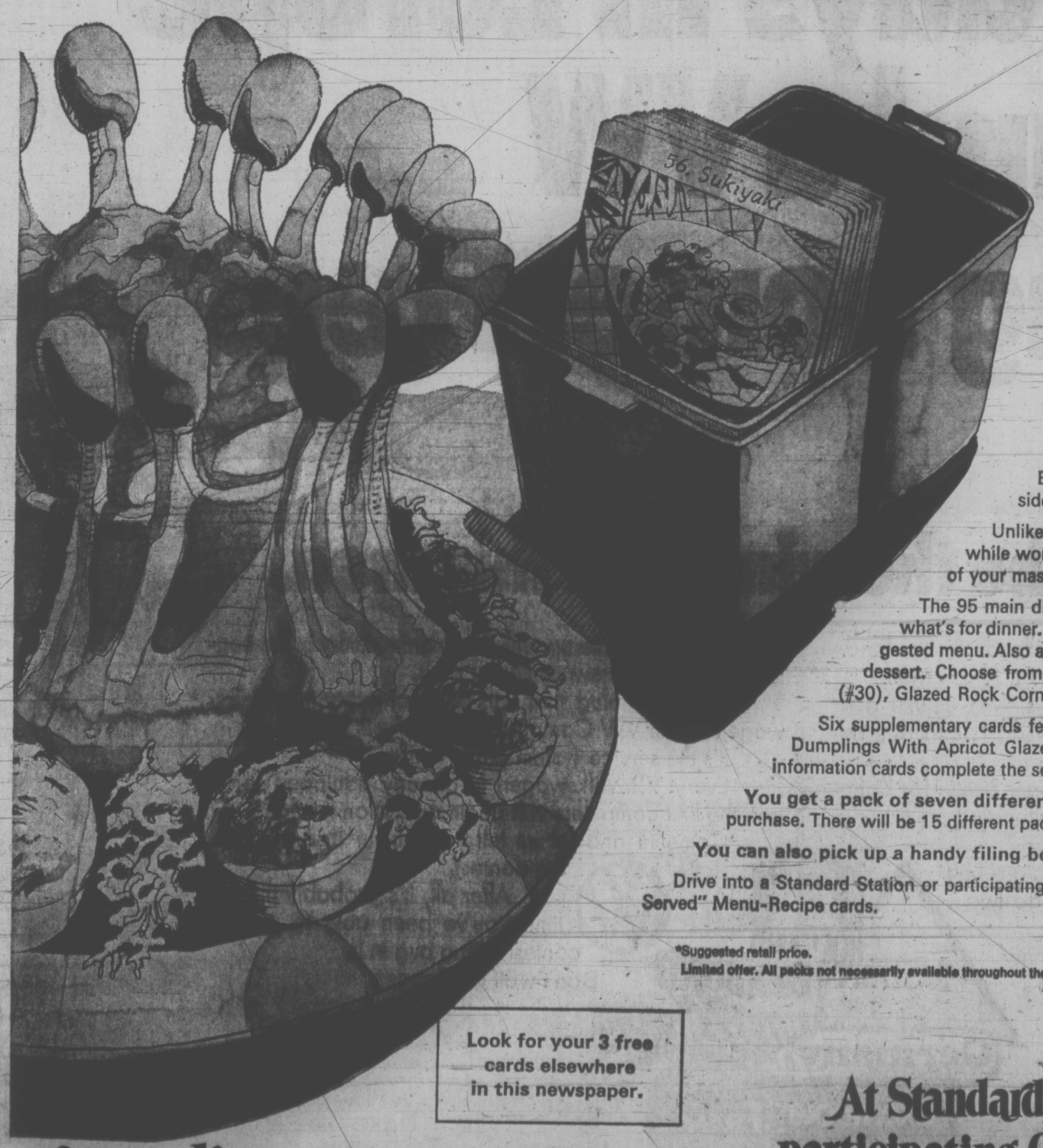
MULLINS MARINE
10-SPEEDS
OVER 500 IN STOCK
935 YATES STREET

You only retire once.
Enjoy it.

All your active life
you are part of a community.
A family community.
A business community.
A social community.
Then, almost imperceptibly,
society changes.
Your family grows up
and moves away.
You retire.
To what?
We believe the answer
should be a new community:
a congenial community
of your contemporaries
in an environment that sets
the highest standards for
your personal comfort and
convenience — but where you
set your own standards for
privacy or sociability,
activity or relaxation.
That's why we built
Oak Bay Manor in Victoria —
a new concept in
retirement living.
For example, you enjoy
the privacy of your own
beautifully appointed
one, two or three room suite.
Each has a private bathroom,
soundproofing, fine furnishings
and your personal balcony
overlooking 5 acres of
landscaped grounds
and some of Victoria's
most breathtaking views.
It's your home.
The facilities you enjoy
are the finest that
$5,000,000 can command:
a swimming pool, whirlpool
and sauna; a masseur, masseuse
and resident nurse;
exercise rooms, lounges,
hobby rooms, a billiard room,
reading room and coffee shop.
Each floor boasts its own
laundry room and kitchenette.
And if your green thumb
is itching to raise prize dahlias,
stake your claim to a plot
in the solarium.
Meals are prepared by
a Master Chef and served
in the gracious Main Dining Room;
you will enjoy a quality
and variety of fine fare
befitting your own home.
Entertain your guests here,
then relax with them in the
oak-beamed Lounge with its
massive fireplace.
Downtown Victoria, one of
Canada's most intriguing
and beautiful cities,
is only 3 miles away —
a luxurious 3 miles in
Oak Bay Manor's own
chauffeur-driven limousine.
And your immediate neighbourhood
offers a wide range of
social amenities, from churches
to medical services.
Fine golf is a
drive-and-chip-shot nearby.
Equally near are quiet
ocean-side walks, great fishing,
sailing, riding, and the
cultural pleasures of Victoria.
Oak Bay Manor
is designed for those who
love life and plan to enjoy it.
The cost?
About the same as a good hotel.
With everything included.
Why not send for our
descriptive brochure today.
After all, you only retire once!
OAK BAY MANOR

OAK BAY MANOR Ltd.
Reservations Office,
2200 - 1055 West Hastings St.,
Vancouver 1, British Columbia, CANADA.
Yes, please send me your brochure on Oak Bay Manor.
I understand there is no obligation.
NAME
ADDRESS





Special "Dinner is Served"
Menu-Recipe Cards
Available now.

Standard Stations and participating Chevron Dealers are making available exclusive "Dinner is Served" Menu-Recipe cards.

Each card is a cookbook in itself –with the main dish, suggested side dishes and dessert plus a convenient cooking schedule.

Unlike a cookbook the cards take up very little space, are easy to read while working, and there are no pages to fumble with during the creation of your masterpiece.

The 95 main dish cards have full-colour pictures on the front so you can see what's for dinner. On the back is a complete recipe plus a unique and helpful suggested menu. Also a time schedule for preparing the dinner ingredients . . . including dessert. Choose from mouth-watering dishes like Lamb in Wine With Mushrooms (#30), Glazed Rock Cornish Game Hens (#19), and Hawaiian Spareribs (#69).

Six supplementary cards feature delicious accessories like Charlotte Russe (#101), Apple Dumplings With Apricot Glaze (#96) and Frozen Raspberry Fluff (#99). Index and general information cards complete the set.

You get a pack of seven different cards, for just 14¢ per pack* with a minimum $3 gasoline purchase. There will be 15 different packs available over a 15 week period.

You can also pick up a handy filing box and card stand for just 29¢* with no purchase necessary.

Drive into a Standard Station or participating Chevron Dealer and start collecting all 15 packs of "Dinner is Served" Menu-Recipe cards.

*Suggested retail price.
Limited offer. All packs not necessarily available throughout the full 15 week period.

Look for your 3 free cards elsewhere in this newspaper.

of gasoline.

At Standard Stations and participating Chevron Dealers.

Chevron

Standard Oil Company of British Columbia Limited



BUCKSKIN BOYS of the Malahat Marauders return to life for this year's Victorian Days. Boasting feathers in their beaver caps, Barry Beazley (left) and Kevin Buchanan will be among 12 musketeers saluting opening ceremonies by shooting blank volleys at Inner Harbor causeway Monday at 1:45 p.m.

Thai Flair for Bizarre Names

BANGKOK, Thailand (AP) — A lady visitor to Thailand might hesitate before entering an establishment called Porn Shop.

In fact, it is a quite innocent hairdresser; Porn is a common first name in Thailand.

Men who head for Modern Kiss thinking it is a bar or massage parlor will find instead that it is a tailor.

And tourists who think of buying the kids a gift at Siamese Dolls Shop had better think again. The only dolls there are warm, live ones—it's a nightclub.

Thais have a bizarre flair when it comes to naming their shops, restaurants and bars. The name frequently has little connection with the line of business.

Men's tailors offer some good examples of Thai sign language.

Pele Shop and Joe Louis Shop might be more appropriate names for sports stores.

Then there is simply Very Good Shop and Wonderfully Shop. And who wouldn't be intrigued by Fat Man Shop?

If one tailor hits it big, others are likely to copy his name on the premise that the name brought him fame in the first place.

MANY LAW SUITS

This copying is not confined to shop names. International companies are constantly bringing suits against Chinese merchants who produce items with names so close to registered brand names that the public finds it hard to tell the difference.

One classic was Colgade tooth paste which was near enough to Colgate to start a law suit. Another was FA 13 soap powder. Printed large on soap packets it looks remarkably like Fab.

But shop names are the most colorful, although the copyist is not always sure what he is copying.

Hotels have some original names, particularly those that rent rooms by the hour.

Top of the list is Sin Sin Hotel, closely followed by Funny Hotel, Happy Hotel, Heaven Hotel, New Nine Storeys Hotel and one called Luxury Hotel which doesn't live up to its name.

Spokane Show

SPOKANE, Wash. (CP) — The Canadian government is the first foreign government to announce that it intends to participate in Spokane's Expo '74.

SUEDE and LEATHER
CLEANING
HANDI-SPOT
9 West Burnside

SUTERA TWINS
CENTRAL BAPTIST
833 Pandora
Sunday, 7:00 p.m.
and each evening at 7:30
Sponsored by
Evangelical pastors fellowship



SPECIAL "VICTORIA DAY" COMMUNITY SERVICE

under auspices of the Greater Victoria Celebrations Association will be held in Centennial Square at Victoria City Hall on SUNDAY morning at 11:00 o'clock.

In charge will be THE VICTORIA CITADEL CORPS of THE SALVATION ARMY under its O.C., Major Don McMillan, who will deliver the Gospel message.

Contributing to the programme as special guests will be the members of the splendid NEWPORT HIGH SCHOOL CHOIR from Bellevue, Washington, consisting of some sixty voices.

Music by the Citadel Band and Songsters.

Come one! Come all!

HEAR — IN — PERSON!
A DESTROYER OF RUSSIA'S UNDERGROUND CHURCHES ESCAPES RUSSIA TO FIND GOD
MEET THE MAN... HEAR HIS STORY! MILLIONS ACROSS CANADA READ OF HIS DRAMATIC SWIM THROUGH ARCTIC WATER TO FREEDOM!



SERGEI KOURDAKOV



VICTORIA — Emmanuel Baptist Church, 2121 Cedar Hill Crossroads, Wednesday, may 24, 8:00 p.m.

DUNCAN — Duncan Elementary School, Duncan, B.C., Thursday, May 25, 8:00 p.m.

THE UNDERGROUND EVANGELISM
Box 1296. Calgary 2, Alberta

Win 22 days in Europe and a VW to bring home. Free.

You could be the winner in this area.

We're having a contest.

If you win we'll give you Holland. Switzerland. Germany. Belgium. Austria. Luxembourg. And France.

We'll give you twenty-two days, with deluxe and first class accommodations, and breakfasts and dinners on us.

We'll give you a Volkswagen Super Beetle for sightseeing (plus $100 gas money). And afterward we'll bring it home as your souvenir.

We'll give you all this (including a round trip Lufthansa flight to Europe) if you do two things:

One, come in and test drive a new '72 Volkswagen. You'll discover it's ahead of its time.

And two, come up with the winning entry in the contest to name our new computer plug.

That's the plug that will connect every new Volkswagen to our VW Computer Self-Analysis System.

It's the service system of the future.

Every '72 Volkswagen is already equipped for it, and the first computers will begin operation this fall.

Come in and let us tell you about it. And about the contest.

After all, it's probably the first time you've been able to enter a contest with a bug in it.

Don't wait any longer.



The Congregation as Consumers

By REV. J. A. DAVIDSON

"A good pastor," My Irritable Friend said with a smile, "is one who sticks with his congregation in its troubles, many of which it wouldn't have if it hadn't called him to be its pastor."

M.I.F. and Young Barmish and I were drinking coffee in my study a few days ago when M.I.F. said that. We had been discussing one of our colleagues in the ministry who, it seems, is being gently eased out of his present church by a group of its members. It isn't that these members dislike him or think him a rotten preacher or

PERSPECTIVES AND PREJUDICES

anything like that: it's just that membership is declining and givings dropping (the church is an old area of a city, in a rapidly changing neighborhood), and someone has to be blamed for that. And, then, many church members seem to believe in the doctrine of congregational salvation by getting a new minister.

"What you must understand," M.I.F. said, "is that in our kind of Church, in which congregations have most of the say in the selection of pastors, a congregation, whatever else it may be, is a consumer co-operative. And it is well known in commercial circles that the most precarious managment job is in a consumer co-operative: your customers are also your bosses."

Young Barmish, who still has just a little moisture behind his ministerial ears, then said to M.I.F., "You seem quite happy in the pastoral ministry and your cynicism surprises me. Surely you have a higher view of a congregation than that."

"Of course I do," M.I.F. replied. "But I do believe that a minister, if he wishes to do a decent job and maintain his own integrity, must come to terms with the consumer co-operative aspect of his congregation. After all, isn't this the "congregational particapatory democracy" that some of you bright fellows are so keen on? As Jimmy Durante used to say, 'Dem's da conditions dat prevail'."

M. I. F., continued: "My good friend, Father Hooley, tells me that in the Roman Catholic parishes today only a very stupid pastor refuses to recognize an element of the consumer co-operative in his parish. And my rabbi friends tell me that every synagogue and temple operates as a consumer co-operative and that they can get on with their real job only by adjusting to that reality. No Barmish, this is not cynicism but it is irresponsible sentimentalism not to try to come to terms with this aspect of religious institutionalism. Once you accept this you can get on with fulfilling your vocation. I like being a pastor, I really do, but I didn't like it very much until I became aware of the realities of congregational life."

"Finally," M.I.F. said with a twinkle in his eyes, "I give you this advice: Don't trust a minister who says that he doesn't worry about attendance at services and contributions to the budget and the such: he may lie to you about other things as well."

MISSIONARY ROLE

VATICAN CITY (UPI) — Pope Paul VI said Friday all Roman Catholics have the duty to spread the Gospel among non-Christians.

"This is not a marginal recommendation, but a basic duty of the people of God, inherent in the very nature of Christianity," the pope said in a message distributed five months in advance of World Mission Sunday, Oct. 22.

The Pope did not specifically mention the Roman Catholic church's difficulty in recruiting enough priests for parts of the world, such as Africa or Latin America, where there is a serious shortage of clergy. But he said there is danger that many Catholics would not pay enough attention to missionary work.

"True, the precept to go and preach the Gospel to all peoples does not apply to every single Christian," Pope Paul said. "For this task, the Lord chooses a given number of priests, or religious and of lay people who are then sent to mission lands by the legitimate authority. But let it be well remembered that they are sent in the name of the entire people of God."

"All Christians are duty-bound to co-operate for the missions according to their abilities," the pontiff said.

The pope said some lay people may feel they need to remember this duty only once a year, on Mission Sunday.

"Far from it," he said. "Just as breathing can never be interrupted if we are to avoid death, missionary eagerness cannot be confined to one annual day.

To Visit Ireland

BIRMINGHAM, Ala. (UPI) — Billy Graham said this week he is considering a trip to Northern Ireland to meet with both Roman Catholic and Protestant leaders.

A spokesman said Graham "has been invited to visit both northern and southern Ireland in the past several years and the invitations have become rather urgent in the last few weeks."

Graham "stressed that any trip would involve both protestant and Catholic leaders and that he was not going to speak to any large rallies," the spokesman said.

"If I go, I would not make the slightest comment about their problems," Graham said. "I would go only as a Christian minister to minister equally to Catholics and Protestants.

"I wouldn't even think of trying to meddle or trying to discuss politics or discuss who is right or wrong after this has been going on all these centuries."

A source close to Graham, who is in the middle of a crusade here, said Graham is "definitely planning a trip to Ireland" by the end of the month.

Hospital Building Plans To Continue—Bennett

Premier Bennett officially opened a 15-bed addition to Lady Minto Hospital at Ganges Friday afternoon before moving on to his Salt Spring Island cottage for the holiday weekend.

He told a crowd of about 150 the provincial government will continue its hospital building program even though costs continue to climb.

The addition to the hospital, which serves Salt Spring, Mayne, Galiano, North and South Pender Islands, is for extended care patients, mostly elderly who require nursing care. Patients were moved into the new beds at the beginning of the month.

Hospital board chairman Joan Purchase recalled that when the hospital opened in 1914, it had just six beds and hospital care cost islanders $6 a year.

In 1958 the new 25-bed acute hospital opened. It bears the name of the wife of Canada's governor-general at the turn of the century.

Words Bring Ban

SYDNEY, Australia (Reuter) — Sociologist Wendy Bacon has been banned from live radio and television by Australia's broadcasting control board. Miss Bacon startled a current affairs audience earlier this week by producing two four-letter Anglo-Saxon words as expletives.

CITY AND DISTRICT CHURCHES

GOSPEL CHAPELS

WESTVIEW GOSPEL CHAPEL
313 Brunswick Place
(Trans-Canada Hwy, at Tillicum)
Sunday:
9:30 a.m.—The Lord's Supper
11:30 a.m.—Sunday School and Bible Classes
7:00 p.m.—Gospel Service. Speaker: Mr. Stan Beasley
Wednesday:
10:30 a.m.—Ladies' Coffee Hour
7:45 p.m.—Prayer and Ministry

ROSS BAY GOSPEL HALL
Corner of May and Joseph Streets
Sunday:
9:30 a.m.—Worship and Breaking of Bread.
11:30 a.m.—Sunday School and Family Bible Hour. Speaker: Mr. Sam Stewart
7:00 p.m.—Gospel Meeting. Speaker: Mr. D. Relf
Tuesday:
8:00 p.m.—Prayer and Ministry

BETHESDA GOSPEL CHAPEL
Corner Davie St. and Oak Bay Ave.
Sunday Services—
9:30 a.m.—Lord's Supper
11:15 a.m.—Sunday School and Adult Bible Class
7:00 p.m.—Evening Service. Speaker: Mr. Tom McPike
Wednesday—
7:30 p.m.—Prayer and Bible Study
You are invited to come and bring your family

OAKLANDS CHAPEL
Fernwood and Cedar Hill Rd.
Sunday:
9:30 a.m.—The Lord's Supper
11:15 a.m.—Sunday School and Family Bible Hour. Speaker: Mr. E. W. Cleveland
7:00 p.m.—Evening Service. Speaker: Dr. D. Gaunt

UNITARIAN

UNITARIAN CHURCH OF VICTORIA
100 Superior Street
"The Return to Religion, by Strange New Paths"
Dr. J. R. Cope
One service only, 10:30 a.m.

SOCIETY OF FRIENDS

SOCIETY OF FRIENDS (Quakers)
MEETING FOR WORSHIP SUNDAY, 11 A.M.
VISITORS WELCOME
1831 FERN STREET

CHURCH OF CHRIST

CHURCH OF CHRIST
3460 Shelbourne St.
Bible Classes, 9:45 a.m.
Morning Worship, 11:00 a.m.
Evening Worship, 7:00 p.m.
479-4819 — 477-6459

EVANGELICAL FREE CHURCH

PARKDALE EVAN. FREE CHURCH
8261 Harriet Road 652-7532
SUNDAY
Sunday School—10:00 a.m.
Morning Worship—11:00 a.m.
Evening Worship—7:00 p.m.
Pastor, Carl Klassen
479-4631 294-9046

MENNONITE

SAANICH COMMUNITY CHURCH
Meets on
SUNDAY, 10:30 a.m. at the GORDON HEAD RECREATIONAL CENTRE
1744 Feltham
477-6111 477-8012

LUTHERAN

LUTHERAN CHURCH OF THE CROSS
Cedar Hill and Cedar Hill Crossroad
Alfred J. C. Johnson, pastor, 477-3851
10:00 a.m.—Divine Worship Service
11:00 a.m.—Sunday School and Bible Class.
The Church Where Families Worship Together
Evangelical Lutheran Church of Canada (E.L.C.C.—formerly A.L.C.)
Visitors Welcome

REDEEMER LUTHERAN CHURCH
Missouri Synod
Jenkins and Jacklin — Colwood
Langford Area
11:00 a.m. — Morning Worship
PEACE LUTHERAN CHURCH
2295 Weiler Ave. — Sidney
9:00 a.m. — Morning Worship
A. Frederick Otke, Pastor—656-2372

CHRIST LUTHERAN CHURCH OF THE REFORMATION
Worshipping at McCall's Chapel
Johnson and Vancouver Streets
Victoria, B.C.
Pastor R. C. Nast
Worship and Sunday School at 10:00 a.m

GOOD SHEPHERD LUTHERAN CHURCH
2815 Cedar Hill Road
Rev. Fred Raebel, Pastor
656-8045
10 a.m.—English Service
11 a.m.—German Service
11 a.m.—Sunday School
Western Canada Synod, L.C.A.

GRACE LUTHERAN CHURCH (LCA)
1273 Fort St.
(Across from Central Junior High)
Pastor: Rev. David H. Metzger
Church Phone: 388-5256
Organist: Mr. John Bergbusch
9:00 a.m.—The Early Service
10:00 a.m.—Sunday Church School
11:00 a.m.—The Service
Bible Study: Wednesday, 10:00 a.m.
O Come Let Us Worship The Lord!

HOPE LUTHERAN CHURCH
MISSOURI SYNOD
1934 Carrick St. at Dean Ave.
The Rev. L. M. Carlson, pastor, 382-2308
Sunday School and Bible Class 9:45 a.m.
Worship Service 11:00 a.m.
A Church of "The Lutheran Hour" and "This Is the Life"

SPIRITUALIST

OPEN DOOR SPIRITUALIST CHURCH
1800 Cook
Sunday, 7 p.m.—Mr. R. Harris
Wednesday, 8 p.m.—Rev. J. Lowe
HEALING
ATTEND THE FRIENDLY CHURCH

VICTORIA TRUTH CENTRE
Science of Thought
Dr. Emma M. Smiley
11:00 a.m.—"THIS I BELIEVE"
7:30 p.m.
"THE TWO SEAS"
12:00 p.m.—Children's Church of the Golden Key and Young People's Society
1201 Fort Street

BAHA'I
The "Light of Unity" will envelope the Earth.
Fireside Talks — 385-8131

VICTORIA ALLIANCE CHURCH
1260 Townsley Street — Telephone 382-1231
Pastor: Rev. H. G. Clark
9:45 a.m.—Sunday School (a class for every age)
Worship—Guest Speaker
REV. A. JOHNSTONE
NO EVENING MEETING
Joining with others at Central Baptist for the crusade with Sutera Twins.
"A Warm Welcome Awaits You"
Holding Forth the Word of Life

St. Andrew's Presbyterian Church
Downtown — Douglas at Broughton
9:45 a.m.—"THE CALL OF MOSES"
Bible Study—Rev. B. Molley
11:00 a.m.—"GOD'S PENSIONERS"
Dr. J. L. W. McLean
7:00 p.m.—"PENTECOST!—OPPORTUNITY OR EMBARRASSMENT?"
Rev. B. Molley

Trinity Christian Centre
Corner of Raynor and Fullerton, Phone 383-6431
Pastors—HARALD BREDESEN
MATHEW GEE
Sunday, 9:45 a.m.—Sunday School for all ages
11:00 a.m. Morning Worship
7:00 p.m. Charismatic Vesper Service
Tuesday 7:30 p.m. Body Ministry Service
Wed., Thurs. and Friday—7:30 p.m. Teaching Ministry

North Douglas Pentecostal Tabernacle
Douglas at Canterbury
Pastor: Rev. Harold Pendray
9:45 a.m.—Sunday School
11:00 a.m. "NO CONTROL"
7:15 p.m. "FORM WITHOUT FORCE"
EVERYBODY WELCOME

APOSTOLIC 477-6070 382-7833
2303 Dowler Place (Queen's and Blanshard)
John Dalton Francis — Minister
11 A.M., 7 P.M.
DR. DOUG ROBERTS M.D.
with
"SOUND OF LIGHT" at 11 a.m.
—group of six from Fraser Valley
(Sharing time, happy singspiration with the pastor and Donna Roberts.)

SING OUT AT THE NEWCOMBE AUDITORIUM IN THE PROVINCIAL MUSEUM
TONIGHT, 7:30 P.M.

EMMANUEL BAPTIST CHURCH
2121 CEDAR HILL CROSSROAD
Pastor: Rev. Norman K. Archer, B.D., A.L.B.C.
Lay Minister: Mr. Karl Janzen
9:30 a.m.
Family Service
A Service of Believer's Baptism
11:00 a.m.
Morning Worship
JOSEPH, MAN OF MANY COLORS (5)
"CORN in EGYPT"
7:00 p.m.
Evening Worship
PATHWAYS THROUGH PROVERBS (28)
"COVER IT UP!"
A Service of Believer's Baptism
Support the Sutera Twins at Central Baptist this week. Also: Hear Sergei Kourdakov at Emmanuel Baptist on Wednesday at 8 p.m.

CHRISTIAN REFORMED
661 Agnes Street
WORSHIP SERVICES 11:00 a.m. and 7:00 p.m.
SUNDAY SCHOOL at 10 and 11 a.m.
Minister: Rev. Peter Wm. De Bruyne

CANADIAN CATHOLIC CHURCH
SHELBOURNE at KINGS
Non-Denominational
A SOUL HEALING MESSAGE
ORIGINAL CHRISTIAN DOCTRINE
Sunday Services: 11 a.m., 7:30 p.m.
Early Morning Prayers: 7:30 a.m.
Adventures in LIVING
Every Wednesday Evening at 8 o'Clock

THE CHURCH OF OUR LORD
Humboldt at Blanshard Street
11:00 a.m.—MORNING PRAYER
Rev. Dr. Gordon Stacey
7:30 p.m.—EVENSONG
Rev. M. Dobson
Victoria's Historic Church
THE REFORMED EPISCOPAL CHURCH

CHRISTIAN SCIENCE
First Church of Christ, Scientist
(A branch of The Mother Church The First Church of Christ, Scientist, in Boston, Massachusetts)
Chambers Street and Pandora Avenue
Elevator Available
SUNDAY SERVICE 9:30 and 11:00 a.m.
Subject:
"SOUL AND BODY"
Sunday School—9:30, 11 a.m.
Testimony Meeting Wed., 8 p.m.
FREE PUBLIC READING ROOM AND LENDING LIBRARY
1210 BROAD STREET
ALL ARE WELCOME
Christian Science Radio Series
"THE TRUTH THAT HEALS"
Sunday 8:45 a.m.
CFMS 98.5 mgs. Chan. 12 Cablevision

FREE METHODIST
1620 Cook
11:00 a.m.
CENTRAL BAPTIST—7:00 p.m.
Philip J. Calkins, B.A., M.A.

NAZARENE
2571 Quadra Street
Rev. W. F. Bahan, Th.B., B.A., Pastor
Sunday Services:
Sunday School—9:45 a.m.
Morning Worship—11:00 a.m.
Evening Worship—7:00 p.m.

CANADIAN BIBLE SOCIETY
(Centennial Year Victoria Branch)
96% of the world has at least a part of the Bible in their own language.
DEMAND EXCEEDS SUPPLY
Donations through your church or direct to P.O. Box 1682

GOSWORTH ROAD COMMUNITY CHURCH
2345 Gosworth Road
9:45 a.m.—Sunday School
11:00 a.m.—Morning Worship
7:00 p.m.—Gospel Service
Pastor Robert Young

THE SALVATION ARMY
Citadel Corps—727 Pandora Avenue
Major and Mrs. Don McMillan, Corps Officers
11:00 a.m.
Service in Centennial Square
"VICTORIAN DAYS DEVOTIONAL SERVICE"
(If inclement weather, Silver Threads Auditorium)
7:00 p.m.
Salvation Meeting
"Surveying the Cross"
Join us for these services.

VICTORIA BRITISH ISRAEL ASSOCIATION
Tuesday, May 23rd, 7:45 p.m.
Columbus Hall, 734 Fort Street
WHO ARE THE INHABITANTS OF JERUSALEM
Mr. C. Gladwin, Vancouver
Bookroom, 738 Fort St., open weekdays 1 p.m. - 3 p.m., Visitors Welcome
Radio Broadcast 9:15 a.m. Saturday, KARI—550

CATHOLIC CHURCH
ST. ANDREW'S CATHEDRAL
Blanshard at View
Saturday evening mass 5:00 p.m.
Sunday masses 8:00, 9:30, 11:00 a.m.
12:30 noon and 5:00 p.m.
Weekday masses 8:00 a.m. and 12:15 p.m.

TRINITY PRESBYTERIAN CHURCH
2964 Tillicum at Waller
11:00 a.m.
TONGUES OF FLAME
Rev. G. D. Smith, M.A.

KNOX PRESBYTERIAN CHURCH
2964 Richmond Avenue
11:00
"A Reconciled People"
Rev. A. M. Beaton, B.A.

FIRST BAPTIST CHURCH
Quadra at Mason
Minister: Rev. John A. Watson, B.A., B.D.
Organist and Director of Music: J. E. Tunstall
11:00
HIS PRESENCE AND POWER

CENTRAL BAPTIST CHURCH
833 Pandora Avenue Pastor, Rev. R. D. Holmes, B.Th.
"We Preach Christ Crucified, Risen and Coming Again"
9:45 A.M.—Welcome to our growing Family Bible School
11:00 A.M.
REV. FRANK PICKERING
(Missionary to Japan)
7 P.M.
SUTERA TWINS

Glad Tidings
Watch "FAITH TO LIVE BY"
CHEK Channel 6—Sunday, 2 p.m.
9:45—Sunday School for Everyone
11:00 a.m.—"PAUL'S WARNING"
7:00 p.m.—"THE CLEANSING OF CONFESSION"
Pastors: Paul Hawkes and David L. Bell
843 North Park Street, Victoria

CHRISTADELPHIAN
(Lake Hill Women's Inst.)
Sunday School—9:30 a.m.
11:00 a.m.
Breaking of Bread
Lecture D.V.
7:30 p.m.
TUMBLING EMPIRES AND THE BIBLE
G. McADAMS

FIRST UNITED
Quadra at Balmoral
11:00 a.m.
"GOD IS ALIVE—GOD IS LIVING"
Rev. R. A. Faris and others
7:30 p.m.
"NEWNESS!!"
—Revival and Resurrection. Everyone is invited to join in our informal dialogue.
Rev. R. A. Faris
Rev. Dr. J. Scott Leith
Choir Leader—Mr. W. R. Gregory
Organist—Miss Mary Chard

METROPOLITAN UNITED CHURCH
Pandora at Quadra Street
"For a Closer Walk With God"
11:00 a.m.
"CROSSING OVER JORDAN"
Dr. A. E. King
7:30 p.m.
"THE UNITY THAT IS OURS"
Rev. E. Laura Butler
9:30 a.m.—Teen Breakfast Fellowship
11:00 a.m.—Church School—Creche through Gr. 7

CENTENNIAL UNITED CHURCH
Gorge Rd. at David St.
(Opposite Colony Motor Inn)
Minister—Rev. John Travis
11:00 a.m.
"Does Truth Matter?"
Church School—All Depts.
Organist and Director of Music: Ian R. Westmacott, A.R.C.T.

ST. AIDAN'S UNITED CHURCH
Richmond at Cedar Hill X Road
University Area Church
Minister: Rev. J. Rae Allan
Music Director: Mrs. Vera Barclay
9:30 and 11:00 a.m.
MORNING WORSHIP
Nursery Provided
Sunday School Classes
9:30 and 11:00 a.m.

Oak Bay United Church
Mitchell and Granite
Rev. Alexander Calder
Rev. D. B. Sparling, D.D.
Organist — R. W. Kroeger
Youth Leader — R. Fuller
10:00 a.m.—Church Service, Sunday School, Nursery
BASIC CHRISTIANITY

A Warm Welcome for You at
GORDON HEAD UNITED CHURCH
4475 Torquay Drive
9:45 a.m.
THE INCREDIBLE CHURCH
7:00 p.m.
YOUTH GROUP
Rev. Franck Patterson 477-6305

Belmont Ave. United
Belmont Ave. at Pembroke St.
Rev. Murray Henderson B.A.
11:00 a.m. "Choir Service of Song and Praise"
(Director: Mr. Bert Storar)
"A Friendly Community Church"

Esquimalt United Church
Admirals at Lyall
Minister: (Interim Supply)
11:00 a.m.—WORSHIP
MORNING WORSHIP

FAIRFIELD UNITED CHURCH
Corner of Moss and Fairfield Road
Minister: Rev. H. W. Kerley, Ph. D.
Organist: I.A.N. Beadle, Mus. D.
11:00 a.m.
PENTECOST

A Warm Welcome for You at
CORDOVA BAY UNITED CHURCH
5168 Cordova Bay Rd.
11:00—Church School
All Ages
11:00 a.m.
THE INCREDIBLE CHURCH
7:00 p.m.
YOUTH GROUP
Rev. Franck Patterson, 477-6305

CADBORO BAY UNITED CHURCH
2625 Arbutus Road
10:00—FAMILY SERVICE
Minister: Rev. Bob McLaren, D.D.

JAMES BAY UNITED
Corner Michigan and Menzies
Serving the James Bay Community
11:00 a.m.—Church Service and Sunday School
REV. K. M. WOOD

ANGLICAN SERVICES
WHITSUNDAY

Christ Church Cathedral
Rockland and Quadra
Two blocks behind the Empress Hotel
8:00—Holy Communion
9:30—Family Eucharist (Nursery Facilities) Instruction: The Dean
11:00—Sung Eucharist Sermon: The Rev. J. Lancaster
5:15—Family Eucharist Instruction: The Dean
7:30—Evensong Sermon: The Rev. Canon C. H. Butler
Weekdays
Mattins 9:00
Evensong 5:15
Holy Communion:
Monday, 12:15
Tuesday 11:00
Thursday 7:30

ST. JOHN'S
QUADRA AT MASON
8:00 a.m.—Holy Communion
9:30 a.m.—Family Service and Church School
11:00 a.m.—Choral Communion Sermon: The Rev. Peter Switzer (Nursery facilities at 9:30 and 11:00 a.m.)
7:30 p.m.—Choral Evensong Sermon: Canon Grahame Baker
Wednesday: 8:00 p.m. Organ Recital—John Gallienne
Thursday: 10:30 a.m. Holy Communion

WHITSUNDAY
ST. MARY'S
ELGIN ROAD
The Parish Church of Oak Bay
The Ven. Hywel J. Jones, L.Th., Rector
8:30 a.m.—Holy Communion
9:30 a.m.—Family Eucharist
11:00 a.m.—Choral Communion
Preacher: The Rt. Rev. S. C. Steer, D.D.
7:00 p.m.—Evensong
Preacher: The Ven. A. E. Hendy
SUNDAY SCHOOL
11:00 a.m.—All Depts.
Tuesday
7:30 a.m.—Holy Communion
Thursday
10:30 a.m.—Holy Communion

St. George the Martyr
Cadboro Bay and Maynard Roads
Rector: The Rev. Canon C. P. Bishop
8:00 a.m.—Holy Communion
9:30 a.m.—The Young Church
9:30 a.m.—Children's Church in the Chapel
11:00 a.m.—Morning Prayer
Preacher at all Services — The Rev. H. Silvester

ST. MATTHIAS
Richardson and Richmond Ave.
W. E. Greenhalgh, L.Th
Rector
Whitsunday
8:00 a.m.—Holy Communion
10:30 a.m.—Choral Eucharist, Church School
Preacher: Bishop G. R. Calvert
7:00 p.m.—Evensong
THURSDAY
10:30 a.m.—Holy Communion

ST. BARNABAS'
Belmont & Begbie
7:45 a.m.—Mattins, Holy Communion
10:30 a.m.—Procession, Holy Baptism, High Mass.
7:30 p.m.—Solemn Evensong
HOLY COMMUNION DAILY
Canon R. T. Page
384-2978

ST. SAVIOUR'S
Henry and Catherine St., Victoria West
Vicar: Rev. P. V. Atkinson
8:00 a.m.—Holy Communion
10:00 a.m.—Holy Eucharist
1st and 3rd
Mattins, 2nd and 4th

ST. MICHAEL AND ALL ANGELS' CHURCH
8:00 a.m.—Holy Communion
11:00 a.m.—Choral Eucharist and Sunday School
ST. THOMAS MISSION
9:30 a.m.—Mattins and Sunday School
Rev. W. Hill Rector
Rev. R. Wilkes, Assistant

ST. PHILIP'S
Cor. Eastdowne and Neil
OAK BAY
Rector: The Rev. John Vickers
Sunday, May 21st
8:30 a.m.—Holy Communion
9:30 a.m.—Young Church—Family Service
11:00 a.m.—Morning Prayer
WEDNESDAY, MAY 24th
7:30 p.m.—Holy Communion
The Ministry of Healing

ST. LUKE'S
(Corner Cedar Hill and Cedar Hill X Road)
Rector:
The Venerable C. E. F. Wolff
Serving the Cedar Hill, Shelbourne, Richmond and University Area
Rector: The Venerable C. E. F. Wolff
WHITSUNDAY
8:00 a.m.—Holy Communion
9:30 a.m.—Family Eucharist
11:00 a.m.—CHORAL EUCHARIST
7:30 p.m.—Evensong

ST. PETER'S
St. Peter's Road at 2625 Quadra
8:30 a.m.—Holy Communion
10:30 a.m.—Morning Prayer
The Rector
Church School
WEDNESDAY
10:30 a.m.—Eucharist
Rev. E. W. S. Gilbert, CD., BA., BD

ST. ALBAN'S
Ryan at Belmont
8:00 a.m.—Holy Communion
11:00 a.m.—Mattins
11:00 a.m.—Sunday School
7:30 p.m.—Evensong
Wed., 9:30 a.m.—Holy Communion
The Rev. F. W. Hayes

Women Caught In Void

By JUDITH TERRY

Women: middle-class, bored, dissatisfied, frivolous, violent, loved or unloved, the short stories in this collection by Alberto Moravia are exclusively concerned with women.

Yet although there are many women, they have an identical voice. Each tells her own story, lucidly and intelligently, in the same clear,

PARADISE AND OTHER STORIES, by Alberto Moravia. Collins. $8.95.

objective tone, and though every story is different, the pre-occupations are the same, until in the end these short — often very short — stories leave an impression of unity and similarity: it is really only one woman we are seeing, one woman in different guises.

This new book is called Paradise, one of the more obvious ironies, for Moravia's women epitomize the spiritual desolation, guilt and anxieties of the modern period. Theirs is a dolce vita society destitute of ideals, beliefs — even work, for money is plentiful and there is always a Swiss governess for the children.

For most of them life is excruciatingly empty. A wife whose existence is only confirmed by the sexual relationship with her husband becomes, once this collapses, invisible, and in a macabre scene is shot by her husband when he kills a pheasant by shooting it right through her.

Another finds the daily round so meaningless that she leaves everything half-finished, breakfast, the newspaper article, her bath, and goes out with only half her face made up.

Some seek frantically for any risk and excitement that will make them feel real, one taking to burglary, another painting her body with psychedelic designs, yet another deliberately provoking sexual violence.

▣

It is the consumer society Moravia loathes. Like some monstrous robot it rules the life of those who created it, deflecting them from the real issues of life, dehumanizing them.

One woman buys a fur coat she has dreamed about, only to find that she "looked like the advertisement for a certain make of tire, the figure wholly composed of motor-tires," and at the same time her husband picks up a street-walker. Discussing it afterwards he explains "That woman was able to create in me, without my being aware of it, a need. Of course it was a need for something which I hadn't any need whatever." The same is true of his wife's fur coat of course.

In fact the women wearing fur coats with nothing on underneath who occur sporadically are more than Playboy erotica, they are symbols of the effects of a consumer society. The coat, of conspicuous waste and extravagance, covers a void; even the boy inside is no more than an object for barter, a piece of the buying and selling which has degraded human relationships.

The taste of these stories is bitter but worth acquiring. The sombre view, the description of neuroses, anxieties, hysterical states bordering on madness, even the erotic undertones which chill rather than titillate, are not just fashionable modes.

Moravia's stories cannot be dismissed as examples of eccentric, unlikely human behavior either. His women are close to the epicentre, the upheaval of roots, beliefs, behavior, that we are all undergoing, the only difference being, perhaps, that his women are standing right on the cracks as they open up.



'Return of the Sun', a stone cut by Kenojuak

Magical Beings of the Eskimos

By JUDITH YEMEN

Eskimo prints have been on the market for only 13 years and, like the soapstone carvings, can be found around the world. The man responsible for the spread of Eskimo art forms is James Houston, artist and former government employee.

Houston spent more than 10 years in the north and in that time established settled communities of Eskimo artists making a living selling native artifacts in southern

ESKIMO PRINTS by James Houston. Longman. $7.50.

markets. Houston has written several books on his Arctic roaming, with the latest one, Eskimo Prints, detailing the growth of printmaking among the Cape Dorset Eskimos.

The book reveals how a simple question put to Houston by a hunter launched the Eskimos into a new artistic medium. They quickly grasped the significance of one stone cut printed 30 times and, since 1957, printmaking for the Cape Dorset community has become its financial mainstay.

Houston's usefulness to the Eskimos was unlimited. They used him as their technical source for making prints, their administrative source for establishing artistic co-operatives, and salesman for their products.

And yet the artistic concept is purely Eskimo. The magical beings who inhabit the seas, the hunters stalking food, the mothers nursing young are cleanly incised onto white backgrounds like intricately carved figures in the snow.

The Eskimos took two native techniques and transposed them into the modern printing process. One process uses the local porous rock, serpentine, which is also used for carvings. The artists carve their art into flat pieces of the rock and prints are taken from the stone cuts. The second method is a by-product of sewing. The Eskimo women decorate their clothing with appliques cut from sealskin. It was discovered by accident that the remnants of sealskin made excellent stencils and another process was born. Eskimo Prints provides a sampling of both techniques.

One of the values of this book is the personal knowledge of each artist revealed by Houston. He has chosen prints done between 1959 and 1965, detailing bits about each artist, something small about the background, and perhaps the reasoning behind the conception of the print.

The scope of the book itself is limited in that only prints from Cape Dorset are used and only those up to 1965. This could be attributed to the author's personal affinity with individuals artists, or he could be indicating, as some observers have, that the Eskimo culture is slowly being eroded and recent art is tainted by electricity and indoor toilets. However, Houston does not explain and it really doesn't matter. The prints and texts are worth having.

books

PETER MURRAY - EDITOR

Shining Intensity From a Quiet Life

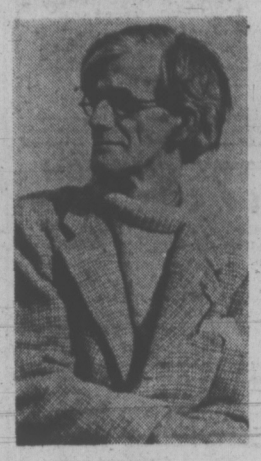
By JOHN GIBSON

Howard Spring's three autobiographical works have, herewith, been bound together as a testament of faith. The complete book delineates the character of the man; it also

THE AUTOBIOGRAPHY OF HOWARD SPRING. Collins. $9.95.

traces the historical background between the turn of the century and the end of the Second World War.

The young Howard Spring was brought up in the dark, hopeless streets of Cardiff and he paints a brief, poignant picture of his father. "For years, on Sunday nights, we sat around the fire and read. My father sat in his armchair on the right. My mother sat facing him in a low rocking chair. Between them was a



SPRING
. . . looking back

long wooden backless bench on which we all sat: my sisters, my brother and I . . . Save for the occasions of the readings, he (my father) was taciturn, morose and reserved, rarely stirring from his fireside chair in the kitchen, where he wrapped himself in aloofness and tobacco smoke. Never, I should think, was there a family which knew less about its own father."

From his father, Howard Spring inherited a Celtic imagination and sense of poetry; he also developed an aloofness towards the groups of writers and intellectuals who tended to limit the absolute freedom and independence of creative thought. He lived by his pen in an era of great change, first as a journalist and later as a novelist.

He was never didactic, but he had known the poor people who lived in a dark, sequestered gloom in South Wales; he had witnessed their hopeless struggles, their early deaths. How does one relate the memory of faces and voices, of little moments of happiness and long sadness, to the swift, clinical flash of a bomb over Hiroshima? In the end, Howard Spring was disenchanted by the antics of the same Western Civilization in which he had had so much faith.

A writer's life is not necessarily exciting. The majority of authors are reclusive; they must distil their experiences and observations in life and transfer the results to paper. The physical effort of writing a hundred thousand words a year is considerable. The occupation is sedentary. Social life can be reduced to those dreadful gatherings known as publishers' cocktail parties. Success is ephemeral, and fame is something that goes on in a distant city and has nothing to do with the tired, thoughtful man who sits in front of a typewriter long after midnight.

Howard Spring was both famous and successful but he went on writing in his Cornish home, never forgetting the past. Of his younger brother, he wrote: "He died of consumption in the flower of his youth. It was arranged by some who were then able to help us that he should take a voyage in a merchant ship for the good of his health. I alone accompanied him to the Cardiff docks when he embarked. There seemed to be no one about in that quiet evening hour, and I stood there on the lip of the dock against which the ship lay for a long time. Then he came, alone, and leaned over the rail, and we talked of this and that, anything to fill the appalling moment . . . And so that was the last I saw of him, leaning there over the dark rail, for he died on that voyage . . ."

Obviously, the advantage of reading a novelist's autobiography is not one of facts but of writing. Howard Spring's life was not filled with drama; it was lived quietly. But the intensity of his thought shines through. The men and women of whom he writes are real people. They cast shadows. This book can be recommended on two planes. It can be read for enjoyment and it should be read by all those who seek to understand more clearly the first, chaotic half of our century.

End of the Zepps

By TORCHY ANDERSON

On May 6, 1937 — if you can remember that far back without tripping over your long white beard — the dream of world air service by lighter-than-air monsters came to a

THE HINDENBURG, by Michael M. Mooney. McClelland and Stewart. $10.50.

ghastly awakening at Lakehurst, New Jersey. The dream ended when the 800-foot, swastika-branded Hindenburg, buoyed up with seven million cubic feet of hydrogen gas, exploded and burned.

The proud mistress of the air was about to couple to the mooring mast at Lakehurst when flames swept through its vast interior. In minutes there was nothing but twisted red-hot metal and a long list of crew and passengers who had made this last, fatal flight from Germany. Regular service began the year before.

This book, in detail sometimes tedious, traces the history of the Zeppelins from the bombing of London in the First World War to the Nazi version that ended it all.

Great crowds braved the early morning air to watch the Hindenburg arrive with its passengers (at $400 each), its cargo of freight and mail and its two dogs, to make its first American landing of the season.

What caused the explosion? Consensus is that it was a time-bomb inserted into one of the vast gasbags filling the ship's interior. Maybe they are still arguing about the end of the Hindenburg — and the Zepps.

AT THE LIBRARY

New books recently acquired by the Greater Victoria Public Library:

Victorian Inventions. Leonard De Vries. Contemporary text and line-drawings.

Vicky. Daphne Bennett. Biography of Queen Victoria's eldest daughter who became Empress of Germany.

The Treasure Galleons. Dave Horner. Clues to millions in sunken gold and silver.

King Charles III of Spain. Sir Charles Petrie. An "enlightened despot" whose life has been little studied or known.

Reinhold Niebuhr; Prophet to Politicians. Ronald H. Stone.

The Double-Cross System. J. C. Masterman. How the English ran and controlled the German espionage system in Britain in the Second World War.

Russia Looks to the Sea. David Fairhall. A study of the expansion of Soviet marine power.

The Young Elizabeth. Alison Plowden. The first 25 years of Elizabeth I.

Safety and Survival at Sea. E. C. B. Lee and Kenneth Lee. An anthology of accounts of man's ability to survive at sea.

A WOMAN'S DILEMMA

Richer Life Worth the Risks?

By MARION JENKINS

At first glance, I was slightly put off by the title of this possibly satirical novel and by the fact that it was written by a man. First impressions often prove wrong.

The story does involve a "romantic heroine," but not a totally unreal person; nor, as a contrast, is her husband

THE ROMANTIC ENGLISHWOMAN, by Thomas Wiseman. Clarke, Irwin. $9.

wholly "unromantic." At the age of 39, Elizabeth Fielding entertains serious doubts about her role as wife and mother. Seeking release, she decides to take a trip on her own, to think; her husband raises no objection.

Impulsively she chooses as her destination Baden-Baden, where Dostoievsky used to play roulette and ruined himself at the tables. Ironically, this is where the game of risk begins for our heroine.

To this point, Elizabeth's frustrations and attempt to escape domestic tedium do not seem unusual; in fact, the whole action appears romantically humdrum. Yet, when we meet her novelist-husband, we learn that ever since his wife's telephone call to say where she was, Louis Fielding has been creating in his mind a story about her adventure, giving her the leading role. It is this fictional tyrannizing that Elizabeth resents in their relationship.

Gloomy on her arrival home, she sinks into a state of lethargy and procrastination.

She comes to life slowly when the poet she briefly met in Baden-Baden turns up. He is invited by her curious husband to stay indefinitely. Fascinated by his fictional character becoming a reality, Louis observes and admires the confidence, candor and indifference of this utter stranger.

At the same time, Elizabeth begins to wonder who she really is and what her husband is doing: "Supposing; supposing — that what he dreads most, what he puts in his books, is my true life, and this which I live out with him the masquerade."

Naturally flung together while her husband writes, Elizabeth and the poet are given an unexpected chance to escape the novelist's manipulation of them. She chooses to risk everything, including the security of their bourgeois existence: ". . . the bourgeois is the worst kind of fool, one who devotes all his energies to finding ways of not experiencing the reality of his existence . . . he of course can't appreciate that only by risking everything does anything acquire value — and taste."

Her husband, whose life apart from his writing is bourgeois, considers himself rational; yet, with the discovery of his wife's infidelity and her desire to leave the house with the poet, he becomes uncontrollably angry. His characters have "got out of hand — dictating the action, insisting on going in certain directions, whether the author approves or not."

Elizabeth and her poet step out of their realistic surroundings into the romantic world imaged by Louis the novelist. No longer in control, her husband pursues the errant characters whom he set in motion and is caught up in their adventures. With a tragic outcome to this romantic tale, two dazed people emerge: "Kierkegaard said that when you had given up the princess (renunciation) you regained her by virtue of the absurd."

This is a complex, yet fascinating novel. There are so many ironic shadings, such shattering insights into people's natures and their beliefs. To produce such a multi-layered effect, the author uses shifting points of view and sudden transitions from reality into romantic fantasy. Although the threads of the novel are loosely woven, the fabric is kept intact.

The merit of the novel is in the questions raised and the solutions proferred: Should one risk security to taste life fully? What does freedom from the normal involve? Which is our real self and which the fictional? What is the real value of words? What does romanticism mean? Why don't men and women understand each other better?

This is a novel that is more than it seems and worth reading more than once.

He's Hiding Behind Tax Curtain

By PETER MURRAY

So there's another book about Howard Hughes, authentic this time. Should we care?

Well, yes. Not about Hughes himself, who emerges from these pages as an unlikable sort of fellow, but about the

HOWARD: The Amazing Mr. Hughes, by Noah Dietrich. Fawcett paperback. $1.50.

light that's shed on corporate and political wheeler-dealing in America. It's not an edifying picture.

Noah Dietrich is the financial wizard who juggled Hughes' varied interests for 32 years and was as close to the neurotic tycoon as anybody could get.

The rock supporting the Hughes' empire has been the Hughes Tool Company, inherited from his father, which has poured out millions in profits to him as sole owner — more than $285 million in one eight-year period. And he paid not more than $20,000 annually in income taxes as the result of what Dietrich terms the "corporate curtain" shielding him.

Sometimes the artful tax dodges were manipulated by the resourceful Dietrich, and some were opened up as the result of "favors" to people in high places.

In 1957 the U.S. Internal Revenue Service surprisingly reversed an earlier ruling and granted the Hughes Medical Foundation, which owns all the stock in Hughes Aircraft, tax-exempt status.

By coincidence, the month before Hughes had made an unsecured loan of $205,000 to Donald Nixon, the brother of vice-president Richard Nixon, for his failing restaurant business in Whittier, Calif. Dietrich confirms that the loan was made at the personal request of Richard Nixon. Shades of IT and T.

It was not the first time Hughes had bought special treatment in Washington. During the war years fat contracts were won for Hughes Aircraft by providing women and liquor and fancy entertainment for generals and politicians.

Hughes was frank about this side of his business enterprise. "Everybody has a price," Dietrich quotes him as saying. And he was willing to offer that price, Dietrich adds, "to a city councilman or the President of the United States."

His political "contributions" were in the neighborhood of $400,000 a year, and Hughes was never shy about letting the recipients know that he expected a return on his investment.

subsidiary in Canada became the source of the slush funds. Says Dietrich:

"It was a curious operation. Money from the use of Hughes drills in Canada flowed to the Bank of America branch in West Hollywood and thence to politicians' coffers from Sacramento to Washington."

Nice to know we exercised some influence on the decision-making process in America, however indirectly.

And now Hughes sits in lonely fear in his hotel suite in Vancouver. Fear? He's afraid of germs, and the early death he worries they may bring him since the death of his parents in their fifties.

Without probing too deeply, Dietrich makes it clear that Hughes has some deep-seated hangups, of which the bug phobia is only one facet. His coldness has shut off any real personal relationships, only two unsuccessful marriages and scores of brief liaisons with Hollywood starlets and would-be starlets.

His indifference to the feelings and welfare of his employees is notorious. He's never given a cent to charity or loaned money to friends except when there was something in it for him.

He knows nothing about art, music or books, and his limited vocabulary makes him a poor conversationalist. His diet never varies from day to day and his manners are gauche.

All in all, a poor representative of humanity who under other circumstances might be deserving of our pity. But he happens to be one of the richest and financially powerful men in the world.



Howard Hughes with author Dietrich

CANDID FROTH

Having written the first part of her autobiography at the age of twenty (Coronet Among the Weeds), Charlotte

CORONET AMONG THE GRASS, by Charlotte Bingham. Collins. $6.95.

Bingham continues the next instalment in Coronet Among the Grass.

With simplicity of language and informality of tone, she sprints through meaningful events of this second phase of her life. Behind a fictional facade, she tells of her romance with and marriage to the writer and actor, Terence Brady, whom she fictionally calls "Clever Drawers." Their experiences together form the material for the other short chapter.

Other chapters involve the author's view of success ("The point was that no book I had ever read told you about how rude success is . . . "); the difficulties in being a wife, particularly a jealous one; the stages in having a baby (an extremely funny account); the problem of being out of a job and taking on a new one as "playwrights together."

Charlotte Bingham can say a lot in a few chapters by condensing a period of years into memorable moments. The way she says it makes this terse book so delightful.

It is slightly superficial, but the enjoyment lies in another direction — in its youthful spontaneity, frothy humor and candid view of life. — M. J.

Smothered in Smugness



audrey johnson

Victorians aren't really less intelligent than people in other cities, they just appear to be because they are lazier.

They don't like to flex their muscles or stretch their minds or train their sight on a point further than the day after tomorrow.

And some of them — especially some in official places — have never learned that you have to spend a buck to get a buck-and-a-half, that the good life is composed of something more than sea and shore, trees and flowers, and occasional sunshine.

★ ★ ★

Currently we are embroiled in what threatens to be annual spring madness — Victorian Days. Which is all right as far as it goes except that the idea seems something of an anachronism in a Canadian decade that has been busy divesting itself of all Englishness, royal symbols and colonialisms.

Still, cliff-hanging on the western rim of the continent as we do, maybe it's in character that we should be a "last outpost."

And I'm sure it's vastly intriguing and amusing to the visitors who come our way in the merry month of May to be reminded of our Victorian period heyday be quaintly costumed ladies and gentlemen and other displays.

My only regret is that at the heart of the mummery there is not a solid core of serious intent to fill, not just a few early-season days but a whole summer with bright, super-attractive activity. The sort of thing that will enhance the good life for residents, cause visitors to linger and lure new flocks to settle in subsequent years.

But at least the members of the Chamber of Commerce are doing something in a city where negativism and lassitude prevail.

It's almost ludicrous to note the speed with which a constructive idea in Victoria is met by protests. They come on cue, automatically and usually for the most selfish of reasons.

★ ★ ★

They come too from the very people who complain most loudly about the dragging economy, taxes and the need to revitalize the downtown core.

Can you imagine, for example, the reaction if it were suggested that the City of Victoria contribute a third share toward the sponsoring of symphony promenade "pop" concerts through July and August.

Even with the other two-thirds already in view. And even though the city has spent comparable amounts of money for years to bolster less attractive and desirable undertakings.

Presumably there are a good many Victorians who can recall the overwhelming success of the symphony "promenades" at the Butchart Gardens a few years ago. There must be many who know as I do for a fact that those concerts had begun to build a tremendous image across the continent.

★ ★ ★

Ironically, it was the strain of coping with the thousands who attended that was the principal cause of the Butchart management opting out of the arrangement.

What happened at that time could happen again, although it is not to be denied that the glorious setting of the gardens was a big factor.

But there are other handsome settings and the one presently under consideration — Heritage Court — ranks high in interest and beauty.

It is foolish to under-estimate the power of music — although municipal officials and a lot of other people habitually do so.

People have never, in 2,000 years, desired to live without music.

But the problem here is that Victoria's citizens are smug about their city even though it isn't really all that beautiful or entertaining in comparison to some, nor is our climate truly a banana belt except in comparison to most of the rest of Canada.

★ ★ ★

The point is that Victoria could easily be made more beautiful, more entertaining, more charming that the considerable tourist industry could be made more considerable and the good life here improved.

So why not aim for the most? Spend the buck and gain the buck-fifty stretch a little. Pool the efforts and the resources and make a big splash instead of a lot of little spatters.

Like, for instance, within five years a total all-out festival summer second to none on the continent.

It could happen here.



Ballet Company members arriving in London

NATIONAL BALLET ON TOUR

A 40-foot container weighing 50,000 pounds and filled with scenery, costumes, wigs and two linoleum floors arrived at the port of Felixstowe in England last week.

There it awaited trucking to London's Coliseum Theatre.

The consignment is part of a total cargo of some 60,000 pounds — the rest followed by air later — which will furnish all the requirements of the National Ballet of Canada on its two-month European tour which began Wednesday.

The 85-member company — including production, technical and administrative personnel as well as performers — left Toronto Sunday after a feverish nine months of preparation.

Thirty-five performances will be given on the tour, including the cities of London, Stuttgart, Brussels, Glasgow, Lausanne, Paris and Monte Carlo.

The repertoire consists of 10 ballets. These are Les Sylphides, The Mirror Walkers, Intermezzo, Fandango, The Judgment of Paris, Kraanerg, Swan Lake and Session and Evocation.

Equipment includes 1,200 pairs of pointe shoes. Each dancer uses two pairs a week and soloists and principal dancers require more.

The dance floors are cut from battleship linoleum to fit European theatres and specially treated.

An important task has been the flameproofing of all stage equipment and costumes in order to meet the stringent fire-prevention rules governing theatre in Europe.

"They don't fool around," says stage manager Bill Warnke. "They will literally hold a lighted match against stage material to see if we've done our job properly.

Bach Choir Here June 10

The noted Vancouver Bach Choir of approximately 100 voices, conducted by Vancouver Symphony associate conductor Simon Streatfeild, will visit Victoria next month.

Under auspices of the Victoria Symphony Women's Committee and Laszlo Gati, the choir will present a mixed program at Christ Church Cathedral, June 10.

Tickets are available now at Eaton's box office, Western Music and the Piccadilly Shop.

AIRLINE CAREERS
Men and Women



FREE

Train for Reservationist, Passenger Agents (age 20 to 28), Station Agents, Communicationists, etc. Good starting salaries, pleasant working conditions, excellent chance for advancement. If you are between the ages of 17 and 34, and have completed grade twelve, get full information today about our training program. Mail coupon today to:

DEPT. BC-163, AIRLINES TRAINING DIVISION,
Atlantic School, Box 129
c/o Victoria Press,
2631 Douglas Street,
Victoria, B.C.

Brochure FREE, "12 Ways to An Airline Career."
NAME .....
ADDRESS .....
CITY & PROVINCE .....
PHONE ..... AGE .....
EDUCATION .....

SOUND SCENE



Short Version Of 'Superstar'

By RON ROBINSON
CJVI Program Director

One of the hottest box office attractions in North America today is coming to Victoria. Before it opened this week in Vancouver the touring production of "Jesus Christ, Superstar" had registered an advance sale there of 20,000 tickets! It plays for another week at the Queen Elizabeth Theatre — 12 performances in all — before moving into Memorial Arena here for just one show, Sunday, May 28 at 7 p.m.

Before you line up at the Arena box office you should know that tickets are scaled from $7 to $5. If you're still interested please be aware that this is not the lavish Broadway production you may have read about or seen photos of. What you will see is what the promoters call "the original concert presentation from the cast album, with soloists, chorus, rock band and full orchestra."

And it runs for less than 90 minutes, exactly the length of the record album.

But I understand it's a worthwhile show, with adequate if not spectacular cast talent, in a competent performance. If you've been turned on by the music, go see it!

★ ★ ★

CJVI SOUND SCOREBOARD

Last Week	This Week	
7	1	AMAZING GRACE—Royal Scots Guards
1	2	NICE TO BE WITH YOU—Gallery
2	3	LAST NIGHT I DIDN'T GET TO SLEEP AT ALL—Fifth Dimension
4	4	TAOS, NEW MEXICO—R. Dean Taylor
3	5	MORNING HAS BROKEN—Cat Stevens
13	6	SONG SUNG BLUES—Neil Diamond
15	7	DIARY—Bread
9	8	TO GET TO YOU—Jerry Wallace
12	9	POOR LITTLE FOOL—Frank Mills
8	10	VINCENT—Don McLean
18	11	IT'S GOING TO TAKE SOME TIME —Carpenters
11	12	YOUNG NEW MEXICAN PUPPETEER —Tom Jones
14	13	DADDY, DON'T WALK SO FAST —Wayne Newton
6	14	THE FIRST TIME I SAW YOUR FACE Roberta Flack
10	15	ME AND JULIO DOWN BY THE SCHOOLYARD—Paul Simon
5	16	GODFATHER THEME (SPEAK SOFTLY, LOVE)—Andy Williams
19	17	DO YOU REMEMBER THESE? —Statler Brothers
—	18	WE GOT TO MAKE IT TOGETHER —Marty Butler
16	19	TOO BEAUTIFUL TO LAST— —Engelbert Humperdinck
—	20	MASTERPIECE—Charles Randolph Greane

Housing Plea From Cool Aid

Victoria Cool Aid desperately needs overnight housing for couples travelling through the city.

The city youth hostel has provided this service for three years. The number of volunteer hosts has fallen to two this year.

Interested parties can call 383-1951 to discuss the program with a Cool Aid worker.

HONDA
URGENTLY NEEDS
TRADES
"World of Pleasure"
PEARSON

BACK BY POPULAR DEMAND!
ORANGE COAST COLLEGE CHORALE
Outstanding California Choir of 80 Voices, Widely Varied Program of Popular and Traditional Music.
McPHERSON PLAYHOUSE
SUNDAY, MAY 21st, at 7 p.m.
Reserved Tickets Available NOW at McPherson Box Office.
Tel. 386-6121, or at the door.
Adults Only $1, Students and O.A.P. 50c

MULLINS MARINE
10-SPEEDS
LOW MONTHLY TERMS
925 YATES STREET

PEARKES Arena 3100 TILLICUM 388 6664
PUBLIC ROLLER SKATING
Friday - 7 - 10 p.m.
Saturday - 8 - 10 p.m.
Sunday - 7 - 9 p.m.
Children 50c (12 years and under)
Students and Adults 60c
Includes Skates



SHEER NOSTALGIA
Silent Movies
Tickets $1.00 at the door
A Victorian Days Event
Monday, May 22nd — 8 p.m.
in the Newcombe Auditorium
"SON OF THE SHEIKH"
starring
Rudolph Valentino
"SKATING RINK"
starring
Charlie Chaplin
"DOUBLE WHOOPEE"
starring
Laurel and Hardy
All Shows Accompanied by REGINALD STONE at the Conn Theatre Organ.

In Recognition of
VICTORIAN DAYS CELEBRATIONS
the
MARITIME MUSEUM OF B.C.
28 Bastion Square
Will Be Open to the Public
FREE OF CHARGE
Between 1 p.m. and 5 p.m.
MONDAY MAY 22, 1972

Victoria Day WEEKEND
CARPETING Sale



WE'RE WIDE OPEN
SATURDAY
SUNDAY
and
MONDAY
10 a.m. to 6 p.m.

Balance of Warehouse Stock
CERAMIC WALL TILE
½ PRICE
Buckshot Slims, ½ by 1 inch, in fawn-beige, canary yellow, regal mauve. Gold tint slims, ½ by 1 inch, in green, neutral and pink. Also crystal glaze 1x1 inch in bone white, olive and beige, 4¼ by 4¼ inch in gold dust, olive and fawn-beige.

Latex-Back
INDOOR-OUTDOOR
You choose from 6 great colours including copper, olive and seaspray. Long-wearing, with soft latex back, and it's at our lowest price ever.
SPECIAL, SQ. YD. 2.39

SHAGS!

Imperial Footman
A CMHC weight Nylon Shag, extremely hard-wearing and so likeable. Choose from medium gold or silver green. Reg. 7.99 sq. yd. SPECIAL, Sq. Yd. 5.19

Conversation Piece
A lovely rubber-backed SHAG in burnt orange, avocado and old gold. Soft, luxurious durable and colourful. Reg. 7.99 sq. yd. SPECIAL, Sq. Yd. 5.49

Hi-Falutin'
Here's just what you're looking for. A tone-on-tone multi-coloured medium length SHAG, 40 oz. shag weight in choice of modern colours. Regular 12.99 sq. yd. SPECIAL, Sq. Yd. 9.99

NO MONEY DOWN Up to 5 Years to Pay with Mandel's guaranteed finance plan.
INSTALLATION GUARANTEED For the Life of the Carpet.

MANDEL Mandel Interiors Ltd.
3995 QUADRA at McKENZIE 479-7121 ★
and in Duncan at 427 Canada Ave. near Shop-Easy

A Tragedy Of the City

Two film reviews
By WAYNE HARDING

By its modest demeanor — the admen would call it low profile — Frank Gilroy's film Desperate Characters is fated never to be recognized as a great motion picture. But it is certain to be cited for many years to come as an example of some of the finest film craftsmanship of our time.

The film-play deals with the moral and human tragedy of urban America as it is reflected in the lives of an over-30s couple — a man and woman, like so many others, whose affluence is matched by the emptiness of their souls and whose articulation is muted by the terror of the world around them.

That terror and the facelessness of the city — in this case New York City — are a constant part of their lives and they have learned to live with it. Their own personal tragedy — the failure of their marriage and the meaninglessness of their lives — is like a baroque jewel reflecting this menacing environment.

Writers, philosophers and filmmakers by the thousands have tackled this subject but few have defined it as finely as has the talented team who have created Desperate Characters.

Shirley MacLaine is outstanding in her role as the matron at the centre of this tragedy which is, at once, personal and universal. Her characterization is subtle and many-sided yet sharp and neat as a surgeon's incision.

Camera-work, editing, story development — almost every aspect of this film demonstrate a quality of workmanship both bold and delicate.

The only failing of the film is its occasional "stageyness" — no great sin for a work that accomplishes so much.

For those of us who grow weary of seeing films dealing with how rotten it is to be young in this world of violence, dehumanization and falsehood, Desperate Characters is a welcome relief as it masterfully deals with the subject of how rotten it is to be in that very same world and be middle-aged.

Unfortunately, this opportunity will be denied many Victoria residents. Desperate Characters, which more or less snuck into town a couple of weeks ago, left with even less notice two days ago. Our hope is that it will return once it has accumulated the acclaim it deserves.

'Groundstar' Grounded

The super slick film fantasies of espionage have standards all their own. After all, you don't measure plastic in carats.

So it is with The Groundstar Conspiracy, a new spy thriller directed by Lemont Johnson and filmed last year in British Columbia.

Of course, the criteria of such entertainments are those laid down in the James Bond films of the '60s. They demand emphasis on pace, gimmickery and setting and don't bother much with plot or personalities.

Even by these standards, The Groundstar Conspiracy has some troubles.

The story — of an accused spy's struggle to find the secrets of his own brain which has been thoroughly laundered by a Machiavellian counterspy — moves along at a wholesome pace, and doesn't even slow down when it comes to contradictions or plot faults, of which there are many.

The plot of The Groundstar Conspiracy is so thin one cannot help wonder why the product was not packaged into an hour-long television play. One could be more charitable not having to bother to go out to a movie house and pay admission.

Screenwriter Matthew Howard also has fulfilled what we have come to expect of this genre, by peopling his film with amazingly shallow characters. These roles place virtually no demand upon the cast led by George Peppard, as the counterspy. Michael Sarrazin, as the accused villain, and Christine Belford, whose job seems to be to serve as a pretty face to relieve the monotony of the whole venture.

The Groundstar Conspiracy does, at one point, try to grapple with one relatively serious matter — the question of individual rights being undermined by the interests of a nation's security — but the subject proves too heavy a load for this lightweight drama and it is simply dropped as the film trips along to its inevitable and happy conclusion.

For British Columbians, the game of picking out the backdrops — Simon Fraser University, Long Beach, the North Shore waterfront, Vancouver's West End — is sort of fun and often much more entertaining than following the humdrum dramatics.



ONTARIO'S Stratford Festival opens its 20th season June 5 with William Hutt as King Lear in feature production directed by David Williams. Other plays in the festival program are As You Like It, Lorenzaccio, She Stoops To Conquer, The Threepenny Opera, and La Guerre, Yes Sir!

'Hard Core' Jazz Returns

By JOHN S. WILSON

NEW YORK — This time the signs that suggest that jazz may be moving out of the doldrums in which it has been sunk for the past 10 years may not be as illusory as they have been so many times before. They are now appearing in so many different forms that each one tends to support the others.

It is not just the fact that jazz is being played in an increasing numberof places in New York. We have seen little boomlets like that and all they did was go boom. It is not even the fact that the kind of rock-flavored jazz with which Miles Davis has been attracting rock-oriented audiences has been picked up and developed by Mahavishnu John McLaughlin, is still pulling at that same audience.

What is more convincing in terms of audience response is the discovery of such hard core, unadulterated jazz veterans as Sonny Rollins and Charles Mingus by the predominantly young listeners who have been packing the Village Vanguard whenever they appear there.

There have been a few record labels and producers who have stayed with jazz even when the stream was running very thin — Impulse, Flying Dutchman, Blue Note, Prestige, CTI, Milestone, Biograph as well as Atlantic and Columbia (not to mention the small, specialist mail-order labels) and producers such as Bob Thiele, Orrin Keepnews, Creed Taylor and Don Schlitten.

But now some very knowledgeable jazz recording men are coming back into the picture. Bob Shad, one of the most astute men in jazz and blues recording during the last 25 years has revived his Mainstream label and is pouring out five LPs a month, giving equal play to well-known names (Dizzy Gillespie, Clark Terry, Sara Vaughan, Blue Mitchell) and to relative unknowns (Charles Williams, Hadley Caliman, Hal Galper).

Milt Gabler, who founded the first jazz label in the United States, Commodore Records, in 1938 but who has spent the past 30 years as a Decca executive, is getting back into jazz, preparing reissues of his Commodore catalogue which will be released through Atlantic Records, along with new jazz sessions that Gabler may produce.

At the same time, a wave of re-issues has made jazz records of the past — distant and not so distant — available once again. The excellent series of sessions produced a decade ago by Nat Hentoff for the Candid label, so shortlived that the records disappeared almost as soon as they were issued, are now being released by Barnaby Records. Prestige Records is dipping into the invaluable catalogue it has built up since the early '50s for a series of two-disc re-issue sets. Columbia's re-issue series, the keystone of which is the five double-disc set complete collection of Bessie Smith, continues by fits and starts.

DRUGS — DEPRESSION
SOCIAL PROBLEMS?
DIAL LIFELINE
384-8024
8 p.m. to 12 p.m. — Sun. to Wed.
8 p.m. to 8 a.m. — Thurs. to Sat.

COMING UP NEXT WEEK

Provincial finals in high school drama end tonight at McPherson Playhouse. Molliere's Doctor in Spite of Himself is being presented by North Peace Senior Secondary to end the competitive section of the festival. Two complimentary entries, one from Kamloops and one from Victoria Senior Secondary, complete the program. Curtain at 8 p.m.

On Sunday the McPherson will host an out-of-town choir when the Orange Coast College Chorale presents a concert as part of its annual spring tour.

This is the second trip to the Pacific Northwest and Canada for the Southern California college group. Their program ranges widely from religious to rock numbers accompanied by instrumental ensemble. The concert begins at 7 p.m.

Wednesday through Saturday, with a 3 p.m. matinee on the last day, a variety show, Victorian Days Salute to Britain, will be the entertainment highlight at McPherson Playhouse. Curtain is at 8 p.m.

GEM Theatre Sidney
"RYAN'S DAUGHTER"
IN COLOR
Robert Mitchum, Trevor Howard, John Mills, Sarah Miles
Winner of 2 Academy Awards
Adult Entertainment.
Warning: Several scenes of simulated sex. — B.C. Director.
TONIGHT AT 7:45 P.M.

"When your husband walks out, there are three things you gotta do... get a job, get a lawyer, and get a man."
Adult One Is A Lonely Number
nightly at 7 & 9 including sunday
fox cinema
quadra at hillside 382—3370

FOR LAUGHTER!
MOD DOCTORS, ODD PATIENTS, CUTE NURSES AND "THE CARRY ON GANG"
Carry on AGAIN Doctor IN COLOR
Adult Entertainment
Adults $1.75 Students $1.25 G.A. $1.00 Children 75c
OAK BAY 2184 OAK BAY AVE 598-2213
Evenings Only 7:00 and 9:00 Closed Sunday

SUNDAY NIGHT ONLY! DUSK 'TIL DAWN!
SOME MACHINES ARE TOO HOT FOR ANY MAN TO HANDLE
THE HARD RIDE COLOR
Adult Entertainment
THE SAGA OF 'PRETTY-BOY' FLOYD
FABIAN FORTE JOCELYN LANE ASTRID WARNER ADAM ROARKE
A PLACE FOR PRETTY BOY COLOR an AMERICAN INTERNATIONAL release
Adult Entertainment
THE LOSERS In COLOR
It's a business doing pleasure with...
DAGMAR'S HOT PANTS INC.
Warning: A sex comedy—B.C. Director
TILLICUM Drive-In
BURNSIDE AT TILLICUM—383-7188
Gates 8:30 p.m. Show At Dusk
Don't Forget!
SWAP and SHOP
Every Sunday—10 a.m. 'til 5 p.m.

MOVIE GUIDE

PARAMOUNT PICTURES PRESENTS The Godfather
"Warning: Fictitious story of a best seller, contains brutality and offensive language."—B.C. Director
PLEASE NOTE SHOW TIMES Wed., Sat., Sun. Only 2:00 - 5:15 - 8:30 p.m.
Mon., Tues., Thurs., Fri.
One Showing Nightly 8:30 p.m.
Increased Admissions This Attraction Only. Free List and Golden Age Suspended
CAPITOL 805 YATES—384-4811

ZIP-A-DEE DOO-DAH
We're headin' for the LAUGHIN' PLACE!
With Uncle Remus and the critters from Joel Chandler Harris' classic tales
Walt Disney's Song of the South
with LUCILE WATSON and RUTH WARRICK
HATTIE McDANIEL · JAMES BASKETT · LUANA PATTEN · BOBBY DRISCOLL TECHNICOLOR
Re-released by: Buena Vista Distribution Co., Inc.
Today At 1:15, 3:15, 5:15, 7:15, 9:20. Doors 1 p.m.
ROYAL 805 BROUGHTON—383-9711
Sunday 3:00, 5:00, 7:00, 9:00
Children 75c Anytime

ENDS TONIGHT!
WARREN BEATTY and GOLDIE HAWN in "$" (Dollars)
Adult Entertainment
— PLUS —
"THE LOVE MACHINE"
TILLICUM Drive-In
BURNSIDE AT TILLICUM—383-7188
Gates 8:30 p.m. Show at Dusk

STARTS MONDAY!
"ONE OF THE YEAR'S 10 BEST!"
THE UNFAITHFUL WIFE STEPHANE AUDRAN · MICHEL BOUQUET IN COLOR
Also IRISH ALFIE Paddy
TILLICUM Drive-In
BURNSIDE AT TILLICUM—383-7188
Show Dusk Gates 8:30

Corky
Smell the rubber burn. Hear the women scream.
METROCOLOR MGM
PLUS
KELLY'S HEROES
in Metrocolor
DONALD M*A*S*H SUTHERLAND
CLINT EASTWOOD, TELLY SAVALAS,
EVENINGS: Kelly's Heroes at 7:00 Corky at 9:35
Coronet 836 Yates Street 383-6414

George Peppard
Michael Sarrazin
Adult Entertainment
We challenge you to guess the ending of...
"The Groundstar Conspiracy"
In Color
ODEON 1 700 YATES STREET 383-8513
Today: Doors 1 p.m.
Shows 1:15, 3:15, 5:15, 7:00, 9:00
Sunday: Doors 1:15; Shows 1:30 On
Monday: Doors 6:45; Shows 7:00, 9:00

AN INCREDIBLE ADVENTURE . . .
THAT JOURNEYS BEYOND IMAGINATION
"silent running"
ODEON 2 700 YATES STREET 383-8513
Technicolor
Doors 1 p.m. Daily
Shows 1:10, 3:05, 5:00, 7:00, 9:00
Sunday: Doors 1:15; Continuous

MONTY PYTHON'S
COUNTING HOUSE CINEMA 1
Corner of Broad and Broughton 383-3424
And now for something completely different, in all honesty, is a happy surprise, the silliest movie of the year, and certainly the one that provides more laughs per minute than any other I've seen.—Les Wedman, Sun.
AND NOW FOR SOMETHING COMPLETELY DIFFERENT
COLOR
Shows 7:30 and 9:30 p.m. Daily
Sat. Matinee: Doors 1:30; Show 2:00 p.m.
Sunday Matinee: Doors 1:15 p.m.
Shows 1:30 and 3:30 p.m.

—Best Picture
—Best Actor
—Best Director
COUNTING HOUSE CINEMA 2
Corner of Broad and Broughton 383-3424
Winner of 5 Academy Awards
Gene Hackman in
THE FRENCH CONNECTION
Warning: Frequent swearing and coarse language.—B.C. Director
Shows 7:15, 9:25 p.m.

ACTION — INTRIGUE — SUSPENSE
"PUPPET ON A CHAIN"
Doors 1:15. Shows 1:00, 3:00, 5:00, 7:00, 9:00.
Positively Ends Tonight!
HAIDA 805 YATES STREET 383-6379
Starts Tomorrow
"All the Right Noises"
plus
"Prudence and the Pill"
Continuous From 1:45

FOLLOW THIS VICTORIA ENTERTAINMENT GUIDE

BUTCHART GARDENS WELCOMES YOU EVERY DAY, 9 A.M. TO 7:30 P.M. GAY AND COLORFUL . . . NOW PRESENTING "SPRINGTIME '72." Helped by the lush growing season, never, ever, have these gardens been lovelier or more inviting. Dotted with dogwoods, the countryside is magnificent, too. So drive out now . . . this HOLIDAY WEEKEND for sure!

To add to your pleasure the Flower Restaurant serves delicious lunches and afternoon teas every day, 11 a.m. to 5 p.m. and the coffee and snack bar is always open.

THE BUTCHART GARDENS are actually six gardens in one—the fabulous Sunken Garden, Lake Garden featuring the "Ross Fountains," English Rose, stately Italian, quaint Japanese and the great Stage Show Garden. Plus the exotic Show Greenhouse, Begonia Bower and the fascinating Seed and Gift Shop. Every walkway, nook and corner is spilling over with gorgeous blossoms.

30 acres in all, surrounded by some of Mother Nature's finest natural scenery. Here at the Butchart Gardens you'll find "Springtime '72" at its very best. Plan now for a great day!

CLASSIC CAR MUSEUM—Cars, wax figures from the past. 813 Douglas (behind Empress Hotel). 9 a.m. - 9 p.m.

ROYAL LONDON WAX MUSEUM — Victoria's world-famous museum of over 130 figures in 45 scenes. At the Inner Harbour, 470 Belleville, 388-4461. 9 a.m. to 10 p.m. including Sunday.

UNDERSEA GARDENS—World's most beautiful garden at the bottom of the sea. 9 a.m. to 10 p.m., Inner Harbor.

SEALAND OF THE PACIFIC—Oak Bay Marina on Scenic Marine Dr. Open 10 - 5 p.m. Hourly Killer Whale Show.

"PRINCE ALBERT MINIATURES"—See over 25 exciting displays. Something from all ages for all ages. The only show of its kind, located at the Empress Hotel. Open daily including Sunday 9 a.m. 'til 10 p.m. Phone 385-9731.

THE OLD FORGE—Dining and dancing six nights a week 'til 2 a.m. at one of Canada's largest and most luxurious nite clubs. Enjoy the exciting music of the fabulous Brothers Forbes. Strathcona Hotel, Douglas at Courtney Streets, Phone 383-7137.

FABLE COTTAGE—Victoria's favorite family attraction. One of the world's most captivating and unusual homes, in spacious gardens on the sea at Cordova Bay. A hand-crafted, architectural wonder seeming to pop from a fable into reality. Your camera will capture, first hand, the delights of this unforgettable home. Open daily 9:30 a.m. 'til dusk. 5187 Cordova Bay Road (Scenic Marine Dr.) or (via Hwy. 17).

COMING EVENTS
at
The Victoria Conservatory of Music

ANNUAL CONCERT
featuring the Conservatory Orchestra and Choir with Suzuki Violin Group and Selected Soloists
on SUNDAY, MAY 28th at 2:30 p.m.
at the McPHERSON PLAYHOUSE
Admission $1.00. Students and Senior Citizens 50c
Tickets at the Conservatory (Phone 384-8018) and at the box office on the concert day.

HONOURS CONCERT
Presenting those outstanding Conservatory students who do not appear on the above McPherson Concert
SUNDAY, JUNE 4th, 2:00 p.m.
at the Conservatory
Craigdarroch Castle, 1050 Joan Crescent

SUMMER SESSION
INTRODUCTION TO MUSIC
Courses in the following subjects are being offered during JULY for children with no previous musical training
Rhythm Classes (Carl Orff Method), ages 3-7 yrs.
Piano Group Classes, 6-9 yrs.
Further information please contact Conservatory 384-8018

WATCH FOR NEWS ABOUT
OPEN DAY
SATURDAY AFTERNOON, JUNE 10th

ARNIE ARNIE'S PLACE
THE CELLAR
Specializing in Spareribs, Steak, Lobster Tail and Corned Beef
ENTERTAINMENT
NOW OPEN SUNDAYS FROM 3 P.M.
For Reservations Phone 382-1714
1061 FORT STREET, VICTORIA, BRITISH COLUMBIA



OPEN SUNDAYS 5-9 P.M.
DINING WITH A DIFFERENCE
Guy Ninetties Spare Rib House
WHERE KEN PEAKER and SHEILA Play Your SING-A-LONG MUSIC
A SPARKLING ATMOSPHERE for PERSONALIZED MUSICAL HAPPENINGS
World-Famous SPARERIBS — Full Dinner Menu
825 Burdett—CHERRY BANK HOTEL—385-5380
"They do their specialty, spare ribs very well indeed. Informal sing-a-long type of atmosphere; service leisurely" Financial Post Magazine



ART GALLERY OF GREATER VICTORIA
CRAFT SHOWCASE
A Community Arts Council Project
Demonstrations — Music — Theatre
Note: Lunch available Saturday Noon and Sunday Afternoon.
"JURY" Entries (Omnium Gatherum)
Now Available
Final Date May 28

FREE CONCERT
SUNDAY, 2 P.M.
Robert Windquist String Quartet
3 p.m., Bastion Studio Theatre
"Victorian Days Entertainment"

NIGHTLY
Smorgasbord
SPECIAL FAMILY BUFFET
This Sun., Mon. 5 p.m. 'til 9 p.m.
HOT PRIME RIB OF BEEF
ADDITIONAL HOT DISHES
Assorted Salads and Condiments
Assorted Cold Cuts and More
$3.50 Per Person
AFTER ENJOY DANCING
MON. - FRI. 10 p.m. to 2 a.m. SAT. 10 p.m. to 1 a.m.
the RED LION MOTOR INN
Greater Victoria's Only Full Facility Motel/385-2366
RESERVATIONS SUGGESTED.

DON'T MISS IT!
VICTORIA'S OWN EXHIBITION
JAYCEE FAIR
ENDS TONIGHT—DOORS OPEN 11 A.M.
★ GIANT MIDWAY
★ MISS HAWAII, 1972
★ ROLLY HAMMOND and DUMMY DUCK
★ THE SEVEN 'REGAL TAHITIANS SHOW'
★ SEOUL KITTENS
★ TOME HOWE and MARIE MacDONALD
WIN! AN ALL EXPENSE PAID TRIP FOR TWO TO THE OUTER HAWAIIAN ISLANDS FOR TWO WEEKS.
WIN! NIGHTLY PRIZES 10-SPEED BICYCLES and RADIOS
ADMISSION PRICES:
Adults, $1.00; Pensioners, 50c; Students with cards, 50c
Children Accompanied by an Adult FREE

ART
glenn howarth

End Products of a Hobby

"A placard on a slender iron easel in the middle of the Victoria Crafts Showcase explains the purpose of the exhibition:

". . . not to establish a display restricted purely to top professional standards but rather to choose a survey which indicates the total range and present state of crafts production here;" thus giving "a strong measure of encouragement to the rapidly increasing number of people engaged in it."

Had a show faithful to top standards been selected from the work submitted to this juried exhibition, the show would have been a small one. Had there been only top work on display, the show might have had some negative effect, inviting the self-depreciating response of . . ." How can I equal this artisan's achievement? Sigh. What's the use in trying?"

Truly, the annual crafts showcase at the Public Gallery is one of the more popular shows in Victoria with countless people in the audience involved in a crafts production that is characterized not by competition, but by the need to fill hobby hours creatively.

The Arts and Crafts movement begun by William Morris in 18th century England, as a reaction to the impersonally mass produced objects of the industrial revolution, is held by Alan Gowans, head of Uvic's art history department, to be the only valid art movement in this century.

For Gowans, a valid art movement is broadly based and popular social phenomenon as opposed to the dinosaur superstructure of fine arts.

Drafts Showcase abounds with touch-tempting textiles, weaving, macrame, stitchery, hooked rugs and batiks. Batik dress material clothes department store mannekins, and a $15 batik silk scarf has been used as a table drape for a display of pottery. One rug was on the floor, the rest hang from the wall.

A piece of stitchery by Carole Sabiston, entitled Prima Vera, was purchased by patron and presented to the gallery's permanent collection. Too lavishly baroque for my taste, the wall-hanging showed three smug figures with a basketful of gems, in actuality drilled glass bobbles stiched on to stitches.

(The New Embroidery Guild, which is dedicated to embroidery as an art form, will be doing demonstrations this coming week Tuesday through Friday from 1 p.m. until 4.)

A batik still-life by Doreen Defresne was unique among the textiles in that it attempted representation and succeeded. A double boiler pot on an arborite counter, with steam iron, came across quite well in the liquid line and soft-edged color of the batik process. "Still Life" was more relative to painting than textile design.

Howard Quinn exhibits a coffee table of art nouveau styling with greenery-filled planters incorporated into the wings of the marble top.

Prizes were awarded to Mel Munson for glass sculpture, to Barbara Hunter for weaving, and to Michael Richardson for his textured pots, pottery which compares easily to an exhibition of Japanese ceramics on display at the Public Gallery in Vancouver. Michael Richardson, while working on a smaller scale, has the same restless need for new qualities and meaning.

On Sunday, the Showcase, which is the Victoria Community Arts Council's contribution to Vicorian Day, will be supplemented by two concerts; The Robert Windquist String Quartet at one P.M. followed by the Bastion Studio Ensemble at 3.

Of those members of the Community Arts Council involved in producing the show Kathy Dickerson distinguished herself. Almost singlehandedly, leaving the gallery staff amazed on the sidelines, she set up the interior display case and hung the show.

In the gallery room next to showcase is a show circulated by the National Gallery, Conceptual Art by Les Levine. The catalogue for this exhibition, written by Levine, reads as one of the best documents on conceptual art I have read.

Art is information. And Levine gives us photo documents. Reception, a folio of eight process lighographic prints reproduces a wedding invitation and the 245 photos taken with instamatic flash cameras by the guests at the reception, held in Levine's New York Restaurant. All photos are bland but are made vibrant by irredescent printing inks.

Levine documents his restaurant, his magazine called Culture Hero and he indulges in witty plays on the word art.

The sombre show of paintings by Montreal impressionist Adrian Herbert will be taken down this coming week so that Colin Graham, who will host 250 members of the Canadian Museums Association, can display the best works in in the Victoria collection to his professional colleagues. This show, comprised of the director's peacock feathers, will be worth seeing.

Dine Downtown at the
Family Restaurant
Enjoy satisfying, inexpensive "dining-out" often at SCOTT'S!
Open 24 Hours Every Day For Your Dining Pleasure
SCOTT'S RESTAURANT
650 YATES at Douglas

ROLLER SKATING
ESQUIMALT SPORTS CENTRE
TONIGHT
8-10:30

CRYSTAL POOL
SUNDAY
2:00 - 5:00 p.m.—Public
6:30 - 7:30 p.m.—Public Snorkeling
7:30 - 9:00 p.m.—Adults
MONDAY
12:00 - 1:00 p.m.—Adults
Business Men
3:00 - 9:30 p.m.—Public
8:00 - 9:30 p.m.—Public

Starring THE MELROSE CAFE
OPEN 24 HRS. A DAY
WEEKEND SPECIAL
TOP SIRLOIN STEAK 8-oz. Steak, Vegetables, Potatoes, Soup, Salad, Beverage and Dessert.
$1.75
622 Yates — 383-9715
TAKE OUT ORDERS



THEATRE SCHOOL

The seventh annual summer school has been announced by Bastion Theatre, to take place between July 10 and 29.

A team of specialists in the fields of mime, voice and movement is being assembled by artistic director of the Stuidio Company, Colin Gorrie.

There will be four age groups; seven to 11, 12 to 14, secondary school students and adults.

Classes in each category will be held three times a week, the sessions being one-and-a-half hours for the youngest group and two hours for all others. Secondary students and adult classes will be held in the evenings.

Gorrie, an architect by training, earned his way through university as a professional actor and later turned to full-time professional theatre.

He was one of four chosen by the Ontario Arts Council to work and study with leading English repertory companies and was assigned to the famous Liverpool Repertory Theatre where he directed two major productions.

Returning to Canada, he established a theatre group in Kitchener and conducted a youth theatre summer program sponsored by the Ontario government, before coming to Bastion Theatre to direct the studio theatre and school.

Conservatory Show

The current musical focus is on end-of-the-year recitals by faculty and senior students of the Victoria Conservatory of Music at Craigdarroch Castle.

Thursday at 8 p.m. an event of more than ordinary interest takes place with the appearance of a chamber group of young but experienced performers under the title, Gneizendorf Quartet.

Members are violinists Robert Winquist, and Roderick Booth, violist Elizabeth Bredberg and cellist Bruce Turkington.

Sharing the program will be soprano Lorraine Gorrell and harpsichordist Peggy Palmer.

The program will consist of the Haydn "Lark" Quartet, D major, Op. 64 No. 5; Vivaldi's Stabat Mater and Beethoven's Op. 74 Quartet in E flat major, "The Harp."

For information as to seat reservations, phone the Conservatory of Music, 384-8018.

PIZZA PIEMAN
"Take Out/Home Delivery"
Town & Country Centre 383-1177
2173 Oak Bay Ave. 592-3404
816 Esquimalt Rd. 382-3177

Smitty's PANCAKE HOUSE and RESTAURANT
SUMMER HOURS
Starting Monday, May 22
6 a.m. 'til 1 a.m.
7 Days a Week
850 DOUGLAS ST. 383-5612
"Everybody's Favorite Across Canada"

See The Butchart Gardens
Now Presenting SPRINGTIME '72
Gay and colorful . . . perky as a peacock! Helped by the lush growing season, never, ever, have these famous gardens been more inviting, more exciting.
Visit them now . . . this Holiday Weekend for sure!
For complete details see top of Entertainment Guide column, Page 26.

EUROPEAN DANCE
with
THE SKYLIGHTERS
At the Leonardo Da Vinci Centre
195 Bay St. $3 per person
TONIGHT, 9 P.M.

BRITISH COLUMBIA HIGH SCHOOL DRAMA FESTIVAL PRESENTS
North Peace — Kamloops — Victoria
TONIGHT 8 P.M.
McPHERSON PLAYHOUSE
Adults $1.50 Students 75c



PURPLE ONION
presents
SAT. 10:30 - 3 A.M.
"ONE TON"
Featuring on Vocal
'LINDA"
Come and Join Rocky's Going Away Party
Res. 386-0011 1037 View St.

CRYSTAL POOL
TUESDAY
10:00-12:00—Slim 'n Swim
12:00- 1:00 p.m.—Adults
1:00- 3:00 p.m.—Mother and Tot
3:00- 5:00 p.m.—Public
7:00- 9:00 p.m.—Public

MING'S KITCHEN
CHINESE FOOD DELIVERY
384-4323
800 YATES STREET

GORDON HEAD SWIMMING POOL
SPECIAL MONDAY SWIM
3:00 - 5:00 p.m.—Public
7:00 - 9:00 p.m.—Public
9:00 - 10:00 p.m.—Adults
After the parade, enjoy a refreshing swim at the Gordon Head Swimming Pool.

Buon Apetito'



La Torre Di Pisa
the "Reasonably Priced"
Authentic Italian Restaurant
Serving Cannelloni Lasagna, Ravioli, Rigatoni, Manicotti, Spaghetti, Pizza, Steak, Chicken Cacciatore, Veal Scallopini and your choice of beverages.
Take-Out Orders Available Parkade Nearby
1314 Government Street Victoria, B.C., 383-7731

SMORGASBORD
• LUNCHES—Tues., Fri., 12:00 - 2:30
• DINNER — Tues., Sat. 6:30 to 8:30. Sun. 4-10.
Dinner Menu Available after 5:30 p.m.
Bacchanalia Cabaret
and DINING LOUNGE
905 Esquimalt at Head 388-6684

JOIN THE JOLLY JUDGE at the Wig & Dickie Cabaret
THE WILSON MOTOR INN
850 BLANSHARD STREET
WE'RE CELEBRATING!!
COME JOIN US
MONDAY, MAY 22, at 8:30 P.M.
MUSIC — FUN — and LAUGHTER
WITH
GEORGE McDOWALL and the LADS
RESERVATIONS STRONGLY RECOMMENDED
ADMISSION $1.50 PER PERSON 385-6787

THIS VICTORIA DAY HOLIDAY
BE SURE TO VISIT THE ALL NEW
ROYAL LONDON WAX MUSEUM
NOW IN OUR NEW LOCATION
At the Inner Harbour, Opposite the Parliament Buildings
Over 10,000 square feet of display
★ SEE 130 LIFE-SIZE Josephine Tussaud Wax Figures direct from London, Eng.
★ PLUS 45 New Scenes
Entertainment for the Whole Family



H.M. QUEEN VICTORIA
Photograph of Actual Wax Figure
OPEN DAILY
9 a.m. to 10 p.m.
Including Sundays
BRING YOUR CAMERA
PHONE 388-4461
LOOK FOR THE BIG SIGN
ROYAL LONDON WAX MUSEUM

ROBERT STIGWOOD & MCA, INC. presents
THE NATIONAL COMPANY
CONCURRENTLY PLAYING TO CAPACITY BUSINESS IN NEW YORK
ANDREW LLOYD WEBBER & TIM RICE'S
JESUS CHRIST SUPERSTAR
AUTHORIZED PRESENTATION OF THE ROCK OPERA
CAST OF 50, INCLUDING FULL ORCHESTRA AND CHOIR
"'JESUS CHRIST SUPERSTAR' IS A TRIUMPH!"
—Douglas Watt, N.Y. Daily News
MEMORIAL ARENA
SUN., MAY 28 — 7 P.M.
Prices: $7.00, $6.00, $5.00
Tickets Now on Sale at Memorial Arena Box Office, McPherson Playhouse Box Office and Price and Smith Men's Wear. Send Mail Orders to Memorial Arena Box Office, 1925 Blanshard St., and Enclose Self-Addressed Stamped Envelope.

Pot Legislation Rejected

OTTAWA (CP) — Liberal House Leader Allan MacEachen replied "no" Friday when asked in the Commons whether there would be legislation in the near future on cannabis.

Georges Valade (PC — Montreal Ste. Marie) had asked whether the legislation was planned in view of the recent Le Dain report on the non-medical use of drugs. It recommended an end to penalties for possession of marijuana.

HONDA
URGENTLY NEEDS
TRADES
"World of Pleasure"
PEARSON



OFF TO THE HUNT, a citizen of Kirgizia, a republic in the Soviet Union, rides his burro and carries hooded falcon along mountain highway. Little fellow peering from behind may be a grandson. The highway, 370 miles long, is the shortest link between the northern and southern reaches of the Tibetan nation. It climbs to altitudes of 11,000 feet. (AP Wirephoto)

Blood Donors Over Top

There were 119 donors at a Red Cross blood clinic Thursday in Oak Bay senior secondary school.

The total at daily clinics this week stands at 533, which is 83 ahead of the objective to Thursday. Another clinic was held at Claremont senior secondary today.

Next Tuesday the Red Cross will hold twin clinics, at the Legion hall in Ganges on Salt Spring Island from 2 to 4:30 p.m. and 6:30 to 9:30 p.m. and at Red Cross House, 1046 Fort, from 1:30 to 4:30 and 6:30 to 9:30 p.m.

BUS SERVICE
HOLIDAY WEEKEND

SUNDAY, MAY 21

City timing point for all bus routes, all day Sunday, will be Yates and Blanshard. (Douglas Street between Herald and Fort, and Yates Street between Blanshard and Douglas will be closed to all traffic between 9 a.m. and 10 p.m. for Gay Nineties Fun Frolic.)

To accommodate passengers attending holiday festivities, evening bus service will be extended. All routes will be served with extra trips leaving the city at 10 p.m.

MONDAY, MAY 22

Holiday service on Monday will be supplemented with the following special trips to city centre for the parade:

Richardson: Lv. Central and St. Patrick, 8, 8:30, 9, 9:20 a.m.
Oak Bay: Lv. Central and St. Patrick, 8, 8:30, 9, 9:30 a.m.
South Fairfield/Crescent: Lv. Crescent and Quimper, 8, 8:35, 9:10, 9:30 a.m.
Lake Hill: Lv. Quadra and Reynolds, 8, 8:30, 9, 9:30 a.m.
Outer Wharf and Beacon Hill: Out via Outer Wharf route. Lv. Niagara and Oswego via Niagara to Beacon Hill terminus. To city via Beacon Hill route. Lv. Oswego and Niagara, 7:55, 8:25, 8:55, 9:25 a.m. Lv. Douglas and Toronto, 8, 8:30, 9, 9:30 a.m.
Gorge: Out via Obed, in via Admirals. Lv. Admirals and Cowper, 8, 8:35, 9:10, 9:30 a.m.
Haultain: Lv. Shelbourne and North Dairy, 8, 8:30, 9, 9:15 a.m.
Uplands/Willows: Lv. Cadboro Bay and Thompson, 8, 8:40, 9:20 a.m.
University: Lv. Student Union Building, 8, 8:40, 9:20 a.m.
Vic West: Lv. Helmcken Road, 8, 8:40, 9:20 a.m.
Cadboro Bay: Lv. Cadboro Bay and Sinclair outbound, 7:55, 9:10 a.m. Lv. Finnerty and Sinclair, 8, 9:15 a.m.
Gordon Head: Lv. Shelbourne and McKenzie outbound, 7:50, 8:50, 9:05 a.m. Lv. Tyndall and Barrie, 8, 9, 9:15 a.m.
Carey: Lv. Glanford and Judah, 8, 8:40, 9:20 a.m.
Cook - Cedar Hill - Maplewood: Lv. Cook and Hillside outbound via Cedar Hill Road, 7:50, 8:30, 9:10 a.m. Lv. Cedar Hill X Road and Braefoot, 8, 8:40, 9:20 a.m.
Burnside: Lv. Wilkinson and Hastings via Holland, 7:50, 8:30, 9:10 a.m.
Esquimalt: Lv. Dockyard, 8, 8:30, 9, 9:30 a.m.
Colville: Lv. Esquimalt and Admirals via Colville, 8:15, 8:45, 9:15, 10 a.m.
Munro: Lv. Esquimalt and Admirals via Munro, 8, 8:30, 9 a.m.
Douglas - Beckwith: Lv. Quadra and Beckwith, 8:30, 9:15 a.m.

For Bus Information
Telephone 382-9261

B.C. HYDRO

Excitement Gone From Sailing

VANCOUVER (CP) — For the modern sailor, life on the bounding main can be one big bore.

And Captain Dag Hulten is yawning as much as anyone. Captain Hulten is skipper of one of the new breed of ships —the Antonia Johnson—sleek, modern and efficient and stacked from stem to stern with the new symbol of the shipping revolution, the container.

The Swedish ship docked recently in Vancouver on her maiden voyage.

"On modern ships like this, there's not much to do," Captain Hulten said as he showed visitors around the ship.

"We could run the ship with six men instead of the 32 we now have on board," he said. "Of course, it wouldn't be as safe.

"Running a modern ship is almost as simple as driving a car."

Even the ship's wheel, classic feature of the bridge, is almost a thing of the past because of engineering advances.

"Silly engineers wanted to replace it with buttons," Captain Hulten said with a smile. "But there wasn't enough control over the ship."

Why is the captain bored?

WORK MOSTLY ON PAPER

"Once the paper work is done, there's not much to do," he said.

On most days, Captain Hulter said, his day starts at seven, when he rises, makes a quick check of the night watch and then eats breakfast.

"As the ship is modern," he said, "almost all of us can eat together."

During the meal, one or two men are on duty on the bridge, with another man in the engine room.

"Most of the time, the man in the engine room just sits around and reads a book," Captain Hulten said.

After breakfast comes the real work of the day—paper work.

"I have so many reports to make out. How the ship is sailing, what the engine is like, how the steering is." Lunch breaks the monotony.

"We often have good talks at luncheon," Captain Hulten said.

The captain's office is his prize, stacked with books and an expensive phonograph.

"This is what I do in the afternoon," he said. "I read in French, Spanish and German, as well as English and Swedish."

From his description of life at sea, the captain's job seemed no more exciting than that of a librarian or office worker.

"It's not like the days of the sailing ship," said Captain Hulten, who trained on square-riggers when he was 16.

"You couldn't stand at the wheel and think of your girl. You had to be alert, watching the sails all the time."

But at times, he said, a captain's life is an active one, even on a modern ship.

"Occasionally there are difficulties. On the North Sea, I have to be on the bridge most of the time because the traffic is so dense."

But for the most part, the automated bridge and engine room does most of the captain's thinking for him.

May 23 - 27

Spotlighting Our Large Selection of Quality British-made Products.

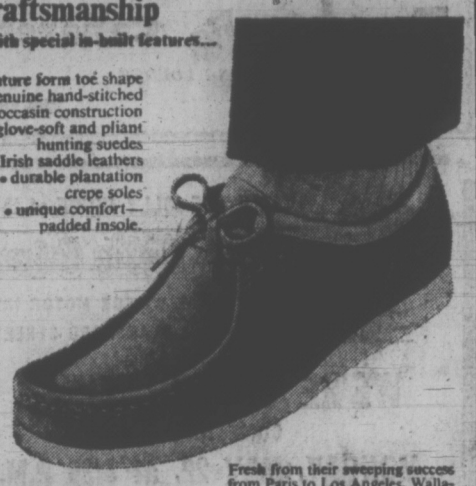
BRITISH TRADE WEEK

Clarks
OF IRELAND

Wallabees are here!

Clarks famous Irish craftsmanship with special in-built features...

- Nature form toe shape
- genuine hand-stitched moccasin construction
- glove-soft and pliant hunting suedes
- Irish saddle leathers
- durable plantation crepe soles
- unique comfort—padded insole.



Fresh from their sweeping success from Paris to Los Angeles. Wallabees® the revolutionary new high-fashion casual shoes, are now introduced to Canada by Clarks® ... famous for their Desert Boots.® Fabulously comfortable and daringly smart — Wallabees® win in a walk with everyone!

the most comfortable shoes ever built...

Downtown

STORE HOURS: 9 a.m. to 5:30 p.m.

CHARGEX

W&J WILSON LIMITED

1221 Government Street 383-7177
(Opp. the Post Office)

City Parking Facilities Tickets Validated Here

Insist on GRENFELL

THE OUTER WEAR THAT satisfies THE INNER MAN

BRITISH TRADE WEEK

Outdoor Jackets of impeccable quality!

Substitutes have no place with outdoor men who want the best — they know the superlative satisfaction given by Grenfell cloth. Weather proofed, your Grenfell jacket can be washed or dry-cleaned, it is feather-light, yet incomparably warm. There is not a synthetic fibre in it. "Why settle for less, it costs no more to have the best."



Woven in England and tailored in Canada by

Deacon BROTHERS LTD.

Add a Comfortable Grenfell Jacket to Your Wardrobe now, from Wilson's.

Store Hours: 9 a.m. to 5:30 p.m.

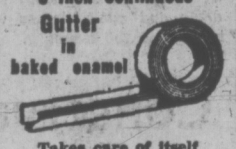
Downtown

W&J WILSON LIMITED

CHARGEX

1221 Government Street (Opposite Post Office) 383-7177

5 Inch Continuous Gutter in baked enamel



Takes care of itself for 20 years!

479-3232
FREE ESTIMATES

B.C. ALUMINUM "EASY TERMS!"

Canadian Radio-Television Commission / Conseil de la Radio-Television Canadienne

Ottawa, May 12, 1972

NOTICE OF PUBLIC HEARING

ISSUE No. 2

The Canadian Radio-Television Commission will hold a Public Hearing at the 401 Inn, Kingston, Ont. commencing on Monday, June 19, 1972 at 2:00 p.m. to consider the following applications:

DUNCAN, B.C. **7200496**

RADIO CKAY LTD., 110 CRAIG ST., DUNCAN, licensee of CKAY, Duncan, B.C.

Application to transfer all the issued common shares (1400) to E. Mykyte.

Examination of application: CKAY, 110 Craig St., Duncan, B.C.

TIME LIMIT — Upon publication of this notice, applications listed above cannot be amended nor additional information filed by these applicants.

EXAMINATION OF DOCUMENTS — Applications are available to anyone for perusal during regular office hours at the Office of the Commission, 100 Metcalfe Street, Room 1607, Ottawa, Ont. or in the area to be served by the applicant at the address given in this notice, for their examination. Reference must be made to the complete application for information.

NOTICE OF INTERVENTIONS — Any person interested in an application mentioned in this notice can make an intervention to support, modify or oppose it. Interventions must be served by registered mail on the applicant on or before June 2, 1972 and filed in duplicate with the Secretary, CRTC, 100 Metcalfe Street, Ottawa, with the postal receipt on or before June 2, 1972.

The new CRTC Rules of Procedure (SOR 71-330) govern parties to proceedings. Copies are available from Information Canada.

Monique Coupal, Secretary

CRTC—Public Notice 1972-17

BRITISH TRADE WEEK

Vivella—by Deacon BROTHERS LTD.

Peremial favorite for so many fine wardrobe items. Ideal for comfortable practical men's shirts.



There's an eye grabbing look about a Deacon Vivella that brings out "the Man" in your man.

Maybe it's the rich fashion colour range of imported Vivella.

Or the soft texture of its unique lambswool and cotton blend.

Then again, it could be the painstaking care in styling detail by those master sport shirt makers, Deacon Brothers.

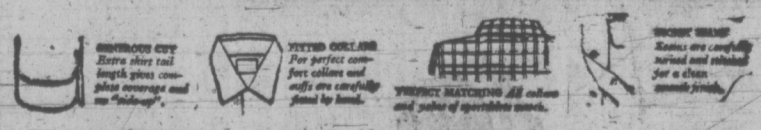
But whatever it is, a Deacon Vivella is an investment in fashionable good taste.

In the jargon of the day, cut-out right now and come and see them.

We have your favorite tartan, out-of-the-ordinary checks, or go-with-anything solids.

Choose from our large selection of plain shades, tartans and tattersall checks.

Take extra care with your Vivella shirts.



You can get your Deacon Brothers Vivella from Wilsons.

CHARGEX

Downtown

Open Daily 9 a.m. to 5:30 p.m.

W&J WILSON LIMITED

1221 Government Street—Opp. Post Office 383-7177

City Parking Facilities—Tickets Validated Here

Victoria Times
SATURDAY, MAY 20, 1972 29
THIRD SECTION

Frogs Draw Crowds

ANGELS CAMP, Calif. (UPI) — More than 70,000 persons were expected to jam into this tiny gold rush community today for the century-old International Jumping Frog Jubilee patterned after Mark Twain's short story "The Celebrated Jumping Frog of Calaveras County."

A vanguard of about 200 police and security officers arrived Thursday for the start of the frog jumping contest.

The additional officers were brought in to prevent a recurrence of violence which marred last year's event. One person died, more than 100 were injured and 62 were arrested in the disorder.

Police said "things were normal" in the community Friday.

"But things will pick up during the weekend," one officer said.

About 3,000 frogs, including entries from 14 foreign countries, will compete for cash prizes. If a frog breaks the world record jump of 19 feet 3⅛ inches set in 1966, its owner will receive a $1,000 prize.

Some local officials blamed motorcycle gang members for sparking last year's trouble. Calaveras County sheriff said more than 2,000 motorcyclists are expected in town during the weekend.



AN UPSIDE-DOWN BANNER doesn't take away from the charm of SPOTS (Saanich Police Organization of Teenagers) new queen. Brenda Fee of Royal Oak Junior Secondary was crowned this year's queen at a SPOT dance Friday night. Saanich policeman Bob Pringle gives the crowning his careful attention.

Military Activity Steady Around 'Forgotten Sea'

By MORT ROSENBLUM

PORT LOUIS, Mauritius (AP) — American pilots shuttled tomatoes to an island base, while off-duty British navy men pitch darts and Soviet officers keep a wary eye on allied movements on the ocean once known as the forgotten sea.

The Indian Ocean may not be a trouble spot at the moment, but it is hardly forgotten.

Russian warships started ranging the ocean in the late 1960s, and the big powers have been tailing each other ever since from underwater, in the air and on the surface.

American and British technicians are building a supersensitive communications base at Diego Garcia, a hook-shaped island 1,000 miles south of India.

About 1,000 Americans are now on the island, with local inhabitants dispersed to British possessions hundreds of miles away. Regular flights from Bangkok and here supply the base with food and other necessities.

Although Britain cut back its forces east of the Suez, the Royal Air Force services 350 aircraft movements a month at Gan, a leased island 400 miles West of Ceylon.

Top-secret messages are relayed from the Indian Ocean to London by the British communications centre on this independent island far off the African coast.

About 150 Americans run a satellite tracking station in the Seychelles, a British colony north of here.

Britain wanted to build an airbase on the edge of the Seychelles at Aldabra but conservationists concerned about a disappearing turtle species there blocked the project.

The Soviet Union keeps up to 25 warships at a time in the ocean which stretches from the Straits of Malacca to the southern tip of Africa.

Most Russians ships are destroyers, submarines and tenders, but occasionally a hulking cruiser joins in. Countless Soviet scientific vessels and trawlers bristling with antennas roam the vast sea.

Britain supports her contribution to South African military strength on grounds that the Simonstown base near the Cape is vital to defence against the Soviet navy.

The United States' 7th Fleet entered the Indian Ocean in December behind the nuclear-powered aircraft carrier Enterprise during the India-Pakistan war.

The Pacific fleet has been busy in Indochina recently but military sources in Singapore and in the Indian Ocean expect more American traffic in the area.

Despite calls from Ceylon to declare the ocean a "zone of peace" anyone's navy can find a place to stop with little difficulty.

HONDA
URGENTLY NEEDS
TRADES
"World of Pleasure"
PEARSON

GM Opposition Soundly Beaten

DETROIT (AP)—Reformers seeking to study General Motors Corp. activity in South Africa, to add public influence to GM decision making and to initiate a company study of breaking up the giant automaker were overwhelmingly defeated at the GM annual meeting Friday.

But the Project on Corporate Responsibility, which made its third foray against the world's largest industrial concern, went away with a word of praise from GM Chairman Richard Gerstenberg.

"We've changed directions in a number of ways, some of which were hastened by groups like the Project," Gerstenberg told a news conference after the six-hour meeting.

The Project had put two proposals before the meeting. One would have required the GM public policy committee—a committee of the board of directors established by GM in 1970 to hold four annual public hearings in various cities. The proposal received 2.6 million shareholder votes, 1.12 per cent of the total cast.

A second proposal, which would have ordered the board to study the feasibility of splitting GM into two or more competing firms, fared worse, getting 1.04 per cent of the votes.

A resolution calling for detailed information on GM activities in South Africa, particularly as they affect the employment of non-whites, was put forward by a coalition of church groups, led by the Episcopal (Anglican) Church. The resolution was backed by 2.34 per cent of the votes.

Board-a-Convict Eyed for All

OTTAWA (CP) — The government's plan to board convicts nearing the end of prison terms in the homes of elderly pensioners may be extended to all age groups, Solicitor-General Jean-Pierre Goyer has indicated.

He told the Commons that pensioners' associations in Vancouver "were quasi-unanimous in their support of the program" but asked that it be extended to all age groups. The government was considering that suggestion.

Son Stabs Father In Prison

LEWISBURG, Pa. (UPI) — A former army sergeant serving a 35-year term for conspiring to give secrets to the Russians was stabbed to death Thursday by his son who visited him at the federal penitentiary.

Robert Lee Johnson, 56, was brought into the prison's open visiting quarters to see his son for the first time in years, prison officials said. As he entered the room, he son, a Vietnam war veteran, lunged at his fathr with a knife, stabbing him in the chest.

Johnson died an hour later in the emergency room at Geisinger Medical Center.

Robert L. Jr., 22, Greenwood, Ind., was disarmed immediately by prison guards. He was taken to Williamsport, Pa., by FBI agents where he was arraigned on a first degree murder charge.

JAMES E. TUCKER, M.D.
Wishes to announce the opening of
FAMILY PRACTICE
in
ROYAL OAK SHOPPING CENTRE
Telephone 479-1606. If no answer call 383-1193

TAYLOR NOOKS
SALES CORP. LTD.
FREE ESTIMATES
CUSTOM BUILT BREAKFAST NOOKS
PHONE ANYTIME
384-0912



TAKE A DEMONSTRATION DRIVE IN THE NEW
PONTIAC
VENTURA
at
EMPRESS
PONTIAC BUICK GMC
2867 Douglas at Topaz
382-7121

WE RUN A VERY simple business

VICTORIA DAY WEEKEND SPECIAL
If you have never been to the Spa before, you can qualify for this special introductory offer:
5 VISITS $5
This offer is for women aged 21 and over and men aged 25 and over who have never been to the Spa before.
THIS INCLUDES FULL USE OF ALL FACILITIES
Reserve Your 5 Visits NOW!
Desert Dry Sauna
Grecian Swimming Pool
Hydro Swirl Pool
Reserve Your 5 Visits—
Sat., 10-5 p.m., Sun., 10-5 p.m.
Monday, 10 a.m. to 10 p.m.
385-3407
Hillside Shopping Centre
Spa Health Resorts

It doesn't look, drive or scrimp like a smaller car.

Ventura is simply priced like a smaller car.



PontiacVentura

Ventura Coupe Some of the equipment illustrated is optional at extra cost. Don't forget to buckle up for safety. A-372

Woolco
Town & Country

VICTORIAN DAY CELEBRATION

FLOOR COVERINGS

Armstrong Excelon Place 'n Press Floor Tile
Self-adhering vinyl asbestos, 8 vibrant patterns. 12"x12" tiles.
9 to pkg. 2.88

Tiger All-Purpose Mats
Machine washable, very durable. Bound edges. 24"x36".
1.47

Care Free Area Rugs
100% continuous nylon filament, available in colours of avocado, rust, red, lilac and gold. 9'x12'.
38.88

A WOOLCO STANDOUT SPECIAL

Ozite Indoor-Outdoor Carpet
Foam rubber backing, very durable. Colours of avocado, gold, brown, blue-green. Recover your floors now while quantities last.
2.44 sq. yd.

STATIONERY

Curler Baskets
Sturdy construction. Choose from our wide variety of colours. Includes tops.
2 for 1.43

Viva Towels
2 rolls per pack, 2-ply. Green, yellow, white, blue.
2 pkgs. $1

Wondersoft Tissue
4 rolls per pack. Green, white, yellow, blue, pink.
2 pkgs. $1

Big Value Pads
Plain or lined. A must in every house.
2 for .88

Chef Serviettes
Perfect for picnic, patio or every day use.

Happy Home Paper Plates
75 per pack. For picnics, patios or every day use. 9" plates.
2 for 1.46

Hostess Cups
For cold liquids. Perfect outdoors. 40 per pack. Assorted colours.
.66

FURNITURE DEPT.

A WOOLCO STANDOUT SPECIAL

CUSTOM WEB LOUNGE
6x18 vinyl web, plated steel springs with aluminum frame.
10.67

A WOOLCO STANDOUT SPECIAL

Swivel Rocker
Quality spring construction on sturdy base. Colours green, gold, pepper bronze, tangerine.
34.88

3-Pce. Bedroom Suite
Colonial styling with 58" triple dresser, horizontal mirror, panel bed complete, 54", maple finish, chest on chest—5 drawers.
288.88

Love Seats
Variety of different styles and colours, plain or printed covers. Brighten up your living room or family room with one of these. From
79.88

2-Pce. Rocker Pad Sets
Tufted cover, high low cut wide-wall cotton corduroy, velvet cord. Colours gold, red, orange, mauve
9.95

9-Drawer Chest with Mirror
Ready to paint chest 61 x 16 x 30, mirror 24 x 42, paint yourself in the colour of your choice
59.77

LUGGAGE

A WOOLCO STANDOUT SPECIAL

Flight Bags
Two exterior zip lock close compartments. Large interior, fold compartments, sturdy covering and construction Reg. Woolco Price
7.49

CANDIES

Lowney Bridge Mix
1½ lbs. package. Delicious any time and always a family favourite.
.76

Dare Cookies
1 lb. bag. Great family favourites. Choose from our wide selection.
2 lbs. .98

Pic 'n Mix
Delicious assortment of English made candies. Individually wrapped.
2 lbs. $1

Whoppers
Delicious malted milk balls. Great family favourite.
2 for .87

Dare, 2 lbs.
Choose Scotch mints, jubes, lemon and orange slices and more.
.76

BEDDING — FABRICS

Comforters
100% polyester fiberfill, washable, flannelette backing. Double size, assorted colours in floral pattern
9.97

Brother Sewing Machine
Great savings on a No. 651 Model machine. Semi-automatic, will do blind-hemming, zig-zag, buttonholes, darns, push button reverse. Light weight, complete with portable carrying case
88.86

Beautiful Cotton Prints
For Victorian Days theme. Bright gay prints, easy to sew. Washable, colour-fast, 45" wide.
yd. 1.19

CAMERAS

Fiji 35 mm. Color Slide Film
20 exposure Fiji colour slide film. A.S.A. 100 colour slide film, ideal for the slide enthusiast. Processing included in the price of the film.
1.50

Fiji 12 Exposure Color Print Film
Drop in cartridge loading, color print. The ideal film for the beautiful summer ahead.
3 for $2

Carmel 2-Band AM/FM Radio
AC-DC operated transistor radio. Ideal for the campsite or use out in the back yard.
18.97

Miranda R.S. Single Lens Reflex Camera
High quality single lens camera, bayonet locking, interchangeable lens. Buy now and get bonus Saligas 13S/F3S or 35/F35 extra lens. Case and straps incl.
129.97

Polaroid Square Shooter
Features variable distance setting, electric eye. Uses flashcubes indoors, and Polaroid Type 88 film.
29.87

HOUSEWARES — LAMPS

Starter Set
16 pce. set includes 4 dinner plates, 4 bread plates, 4 cups and saucers. Assorted colours and patterns. Ideal gift
3.97

Sadler Fine English Tea Set
Top quality, assorted colours and patterns. Ideal gift.
4.88

Assorted Wall Plaques
6 styles to choose from. Ideal way to decorate your walls
.99

Swag Lamps
Multi-colour swag lamp that suits any decor. 60 watt bulb limit. Ideal as a gift.
8.66

PETS

Woolco's Own Senior Aquarium Starter Kit
Set includes 10-gal. aquarium, reflector, air pump, filter, glass wool. Approx. 20" x 18" x 12". Ideal gift idea.
18.88

HARDWARE

A WOOLCO STANDOUT SPECIAL

Medicine Cabinet
Wall mounted cabinet with white enamel frame. For kitchen, bathroom, laundry, garage and recreation room. Reg. Woolco Price 6.46.
4.44

Festival Hampers
Floral design in attractive colours. Sturdy plastic construction.
2.99

A WOOLCO STANDOUT SPECIAL

Bathroom Seat and Cover
Molded hinge. Fits regular bowl. Colours to suite any bathroom decor. Reg. Woolco Price 3.91.
3.17

GARDEN CENTRE

Steer Manure
40 lb. bag, sterilized, pulverized, weed free soil conditioner.
1.77

6-8-6 Fertilizer
All-purpose lawn and garden fertilizer, organic and chemical mix, 50-lb. bag.
3.27

Blue Whale
2¼ cu. ft. soil builder and conditioner. Contains 1-1-1. Ideal for lawns, shrubs, trees and flowers.
2.33

Garden Hose
½" x 50 ft. nylon reinforced garden hose. Full flow brass couplings.
4.27

PERSONAL SHOPPING ONLY, PLEASE! SHOP EARLY WHILE QUANTITIES LAST!

Woolco Department Stores

Because We're Woolco... Your Shopping Costs You Less!

TOWN AND COUNTRY SHOPPING CENTRE, DOUGLAS ST. AND SAANICH
OPEN MONDAY TO FRIDAY, 10 A.M. TO 10 P.M. SATURDAY, 9 A.M. TO 10 P.M.

Woolco
Town & Country

VICTORIAN DAY CELEBRATION



FAMILY FOOTWEAR

Men's Work or Casual Shoes
Ideal for gardening, long wearing construction. Colour: moss green.
Sizes 7-10 ..... **3.37**

Men's Summer Sandals
All leather uppers, composition soles, tan in colour.
Sizes 7-11 ..... **3.97**

Men's Suede Hiking Boots
Sturdy construction. Made in Spain. Sizes 7-11 ..... **6.97**

Misses' Multi-Color Summer Sandals
Long wearing.
Sizes 11-3 ..... **1.66**

Infants' Summer Sandals
Various colours to choose from.
Sizes 5-10 ..... **1.92**

Women's Cross Strap Sandal
Cushioned insoles, bone in colour. Sizes 6-9 ..... **3.66**

Women's Mama Stye Three-Strap Sandal
Wedge heel sandal, cushioned insoles, white in colour.
Sizes 6-9 ..... **3.66**

Women's Crinkle Sandal
White two-band crinkle sandal with red and white lacing on straps, cork heel. Sizes 6-9 ..... **3.66**

HOSIERY — ACCESSORIES

Ladies' One Size Panty Hose
All sheer or regular panty. Beige and Spice
Size 90-150 lbs. ..... **2** prs. **$1**

Ladies' Vinyl Wetlook Handbags
Single adjustable shoulder strap with zippered inside pocket, cloth lining. Colours: white, black, navy, bone, brown, red **$7**

LADIES — TEENS

Ladies' Cardigans
100% acrylic, double or single breasted, white or navy blue.
Sizes S.M.L. **7.97**

A WOOLCO
STANDOUT SPECIAL

Ladies' Lace Effect Pant Tops
2 tone stretch lace nylon with long sleeves, pointed collar and button front. Colours: navy, red, mauve, orange and blue. Reg. Woolco price 4.76 ... **2.97**

Ladies' TeeKays Jeans
Flare leg with patch pockets, button front and wide belt loops. Navy only.
Sizes 5-15 ..... **6.97**

Ladies' Long Dresses
100% polyester in an assortment of exciting styles and colours.
Sizes 10-20 ..... **12.88**

Ladies' Hostess Gowns
Scoop neck, short puffed sleeves, elasticized waist in easy-care Arnel. Colours, floral prints in orange, green and blue. Sizes S.M.L. **4.97**

Ladies' and Teens' Body Suits
Rib knits with short sleeves. Size A fits 95-125 lbs., size B fits 125-155 lbs.
1-pce. ... **3.97** 2-pce. ... **5.97**

Ladies' and Junior Long Dresses
Variety of great looking fashions in cottons, fortrel, polyester.
Sizes 10-14x, S.M.L. **7.77**

Girls' Cotton Long Dresses
Variety of beautiful styles in gingham or prints, permanent press.
Sizes 7-14 ..... **7.95**

Junior 3 pce. Swimwear
Jersey fabric, nautical print bikini with matching hooded long coat. Colours: navy, white and red.
Sizes 9-11-13 ..... **19.77**

MEN'S AND BOYS' WEAR

Men's S.S. Dress Shirts
Permanent press shirts of polyester and cotton, assortment of summer colours in plain shades.
Sizes 14½-17½ **3.99**

Men's Sport-Dress Shirts
Permanent press with long sleeves. Assortment of designs and patterns.
Sizes S.M.L. XL. ..... **3** for **$10**

Men's Terry Knit Shirts
Short sleeve shirts with crew or V-neck. Variety of plain shades. Sizes S.M.L. and XL. **1.99**

Men's S.S. Knit Shirts
100% cotton, zipper front, mesh knit. Plain shades with contrast trim. Sizes S.M.L. **3.44**

Men's Nylon Shells
100% nylon, machine washable, patch pockets, assorted plain shades.
Sizes S.M.L. **2.44**

Men's GWG Casual Slacks
Regular and executive cut, never press, plain shades of green, brown and beige. Sizes 30-42 ..... **6.99**

Boys' Souvenier T-Shirts
100% cotton, white only. Scenes of "Victoria" heritage.
Sizes S.M.L. **1.27**

Boys' S.S. Shirt
100% nylon, breast pocket, crew neck, summer colours in plain shades. Sizes S.M.L. and XL. ..... **1.57** or **2** for **$3**

Boys' Terry Cloth T-Shirts
Short sleeve, assorted stripes and plain shades, crew and V-neck styles.
Sizes S.M.L. and XL. **1.93**

Boys' Nyon Shells
Wind resistant and water repellent, 100% nylon.
Sizes 8-18 ..... **2** for **$5**

Boys' Denim Pants
Flare leg and patch pockets. Elastic back and lightweight denim.
Sizes 7-12 ..... **2.99**

Boys' Sport Shirts
Short sleeves, permanent press. Assortment of fashionable designs and colours. Sizes 8-18 ..... **2.88**

JEWELLERY

Watches
Choose a watch for every member of the family from this great selection of watches. The styles are many and the price low, low **9.88**

CHILDREN'S WEAR

Little Girls' Long Dresses
Peasant styling in a large variety of prints, zipper back, puffed sleeves. Colours: blue, green, orange, yellow, red and mauve.
Sizes 4-6x **4.97**

Girls' 2-pce. Short Set
100% stretch nylon. Mock turtle neck, short sleeve top with printed flowers and strawberries, matching shorts. Colours: pink, mauve, yellow, blue.
Size 3-6x **1.97**

Toddlers' Shorts
Stretch terry with elastic waist. Colours: green, red, orange, blue. Size 2, 3x ..... **2** prs. **1.23**

Flush-a-byes Hygienic Diapers
60 per package. Newborn, medium and toddlers **2.47**

SMOKE SHOP

Poker Chips
Box of 100 chips ..... **.59**

V-Master Machines
Roll your own and save **4.97**

Book Matches
Box of 50 ..... **.19**

APPLIANCES

Fleetwood Deluxe Stereo Console
AM-FM-FM Stereo receiver with 4-speed turntable and built-in stereo cassette recorder with 2 microphones for stereo recording. Choose from 3 elegant styles — Spanish, Mediterranean and Modern. Beautifully finished hardwood cabinets **288.88**

Nivico 10" Video-Sphere TV
Perfectly round in shape, designed to be watched from any position. Comes with chain for hanging and pedestal stand. Available in black and white **129.88**

Town & Country

24 Stores and Services

White Spot Restaurant
Toronto Dominion Bank
Bapco Paint
Modiste
T & C Realty
Scorpion Young Men's Wear
Golden Comb Coiffures
Woolco
Bata Shoes
Reitman's Ladies' Wear
Agnew Surpass
John's Shoe Repair
Scandia Delicatessen
T & C Barber
Shoppers' Drug Mart
Pizza Pieman
Jus Rite Photo
T & C Bakery
Brynen Hobbycrafts
Canada Safeway
Carlton's Cleaning Carousel
Knight's Photo Studio
T & C Bowling Lanes
Library



PIZZA

PIEMAN

SAYS

"SEE YA AT THE PARADE"

OPEN SUNDAY 'TIL 1 A.M.
MONDAY 4 'TIL MIDNITE

Town & Country	383-1177
2416 Oak Bay Ave.	592-2404
940 Esquimalt Rd.	382-3177

"Take Out/Home Delivery"

SCANDIA
FOOD PALACE

Mixed, Cooked Meat, lb.	1.19
Bavarian Meat Loaf, lb.	1.99
Homemade Garlic Sausage, lb.	99¢
Potato Salad lb.	59¢
Dutch Gouda (Medium) lb.	99¢

Phone 384-4991

Have You Tried
OUR RESTAURANT?

DANISH OPEN FACE SANDWICH
Made for Parties

CHEESE PLATTERS
Made to Order

Try It
You'll Like It!

---

white spot

Old Fashioned Clam Chowder

Grilled Cheese Sandwich with choice of Fresh French Fries or Old Fashioned Potato Salad.

Apple Pie like mother used to make.

Tea, Coffee, Milk or Soft Drink.

$1.49

---

now . . . the NEW WAY!

EXPRESS DRY CLEANING



Only at Carlton's. For modern garments requiring little or no ironing—Knits, Fortrels, Perma-press. Dry cleaned by the individual garment, returned on a hanger in a plastic bag, super fast service. Regular 8-lb. bulk load cleaning still available, but now we've got single garment Express Drycleaning, too!

CLEAN ONLY PRICES—

SUITS	SKIRTS	SLACKS
85¢	40¢	40¢
SWEATERS	DRESSES	
50¢	80¢	

carlton's cleaning carousel

Three locations to serve you better
Hillside Shopping Centre
386-2741
Shelbourne Shopping Centre
477-6822
Town & Country Shopping Centre
386-7811

MEN'S
SCORPION FASHIONS
Town & Country Shopping Centre
(NEXT TO WOOLCO)
3612 Douglas Street
Phone 386-1881

NOW IN STOCK

LEVIS

★ **CORDS**
Sizes 28-36. Colours: navy, tan, burgundy, powder blue, rust, chocolate brown, grey.
PRICE 11.98

★ **JEAN SHIRTS**
Medium and large.
PRICE 8.98

★ **NAVY DENIM JEAN JACKETS**
Sizes 34-46.
PRICE 13.98

★ **BELL-BOTTOM JEANS**
Sizes 28-38.
PRICE 10.98



Town & Country SHOPPING CENTRE

Victorian Days CELEBRATION

MAY 22—27

Victorian Days
at TOWN & COUNTRY **SAFEWAY**

Captain's Choice
Fish & Chips
Frozen 20-oz. pkg.
2 for 99c

English
T Crumpets
Serve with tea. Pkg. of 6.
2 for 49c

McVitie Brand
Tuc Biscuits
3-oz. package.
6 for $1.00

McVitie Brand
Tin Biscuits
Marigold
Thatched
Cottage
16 oz.
$1.49

Canterbury Brand
Tea Bags
Orange Pekoe and Pekoe.
Pkg. of 120 bags
99c

Chivers Brand
Marmalade
Olde English
Serve on toast.
9-oz. jar
29c

SAFEWAY
CANADA SAFEWAY LIMITED
Prices Effective: May 23rd to 27th.
At Town and Country
SAFEWAY ONLY
WE RESERVE THE RIGHT TO LIMIT QUANTITIES

Victorian Days
SPECIALS
May 22 — May 27

PLAYTEX DISPOSABLE BOTTLES Suggested List 1.49	1.09
CHLORTRIPOLON 4 gram tablets. 18's. Suggested List 1.19	79¢
GRAVOL SEASICK TABLETS 25's. Suggested List 2.10	1.49
TENDER CARE DIAPER RASH CREAM Suggested List 1.39	99¢
PROTEIN 21 HAIR SPRAY Regular hold. Suggested List 2.98	1.99
DESENEX AEROSOL POWDER 6 oz. Suggested List 2.50	1.49
BRECK SILK 'N HOLD Instant Conditioner. 4 oz. Suggested List 2.29	1.57
DESERT FLOWER GIFT SETS	20% OFF
BATHE 'N GLOW BATH OIL 12 oz. Suggested List 3.99	2.37
COPPERTONE SUNTAN LOTION 4 oz. Suggested List 1.99	1.39
CHARISMA PANTY HOSE Suggested List 1.39	55¢

SHOPPERS DRUG MART

We collect B.C. Hydro, B.C. Telephone and Saanich Water Bills.

385-3496

Corkettes Why wear anything else?



Bata Bata

Town & Country Shopping Centre
383-7034

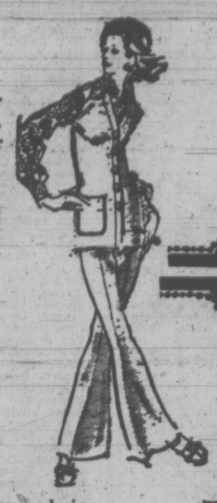
Golden Comb
COIFFURES
Welcomes
Jean and Irene

who have joined our staff and look forward to working with Barbara and Bonnie. They look forward to welcoming you soon.

CALL
382-6611

This is the time . . .
For Your
Summer Body Perm
PROTEIN Body Perm
Special
MAY 20-27

HI There!
Welcome to
Modiste's
46TH BIRTHDAY SALE
100% POLYESTER
3-Piece Wardrobe
32" vest, print tunic and pants. A clever way to put variety in your wardrobe. Worn as a 3-piece or separate for a new look.
$19.99



BATHING SUITS
Styles by "Maxine" of Hollywood. 1/2 Price

SLIMS
100% polyester. Colors: white, mauve, beige, turquoise, navy and brown. Sizes 8 to 18. 5.99

PANT TOPS
Polyester blend. Assorted prints in 28" and 31" lengths. Regular and out-size. 3.99

TOWN & COUNTRY 709 YATES

Old Fashioned Days
at

SCORPION
Young Men's FASHIONS
Town & Country Shopping Centre
NEXT TO WOOLCO
3613 DOUGLAS ST.
PHONE 386-1931

★ NYLON SQUALL JACKETS
Light summer weight. Colors: blue, navy, red and green. Sizes 36-46.
Reg. 10.95. NOW 8.97

★ NAVY DENIM BLUE JEANS
Great for summer wear. Sizes 28-38.
Reg. 8.95. NOW 5.97

★ ASSORTED BELTS
Sizes 30-40. Reg. 5.00 - 10.00
NOW 2.44 to 5.44

★ 200 ASSORTED PACKAGE SHIRTS
Sizes S.M.L.XL. Reg. 8.00 - 10.00. NOW 4.97 to 5.97

★ ASSORTED SWIM SUITS
Sizes S.M.L.XL.
Reg. 5.00 - 8.00. NOW 3.97 to 4.97

★ 100 PAIRS OF WASHABLE CASUAL SLACKS
Sizes 28-34. Reg. 14.95 - 16.95. NOW 8.97

★ 100 ASSORTED SUMMER T-SHIRTS, VESTS AND HANGING T-SHIRTS
Sizes S.M.L.XL.
Reg. 5.00 - 12.00. NOW 3.44 to 7.44

. . . Only the means of Transportation have changed—Everyone still comes from near and far to

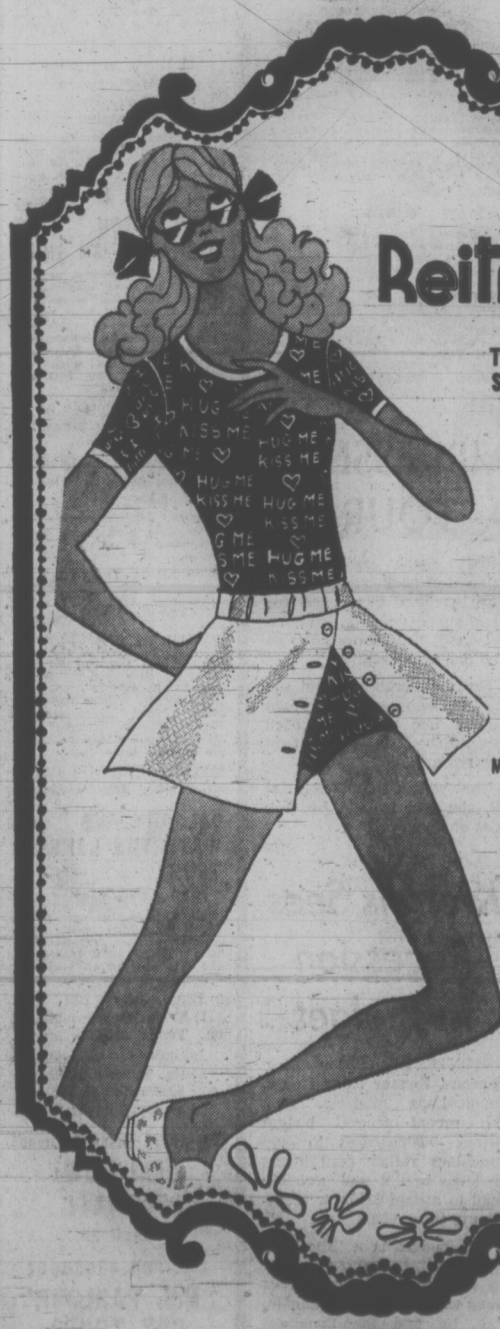


Town & Country SHOPPING CENTRE

24 STORES AND SERVICES
OPEN 'TIL 10 P.M. NIGHTLY
LOTS OF FREE PARKING

Have a good old time SAVING





WHERE SMART WOMEN SHOP
Reitman's
TOWN & COUNTRY SHOPPING CENTRE
3595 Douglas St.
383-0212

the body suit plus skirt: a winning duo
12.00

Team 'em up, split 'em up. Made of cotton and polyester, the body suit is a snappy sun-suit alone, a breezy spring duo teamed with a white, buttoned shorty shirt. Sizes 6 to 14.

CHARGEX

UNDER NEW MANAGEMENT



Photos of Distinction

MEMBER STUDIO
CANADIAN FAMILY RECORD PLAN LTD.
the nations finest portrait studio program
GUARANTEED BY PARENTS' MAGAZINE

Candid Weddings
Children's Portraits
Passports
Animals
Club Activities
(Specializing in Color)

Knight STUDIO

Town & Country Shopping Centre
3490 SAANICH
Free Parking in Front of Studio
PHONE
385-2621

UVic Convocation Set, 870 to Get Degrees

The University's ninth annual convocation will be held at Victoria Memorial Arena Saturday, May 27 at 2 p.m., with a total of 870 degrees to be awarded.

Honorary degrees, LL.D., are to be awarded to Dr. Jean S. Boggs, director of the National Gallery of Canada, Ottawa; Sir Hugh Springer, secretary-general of the Association of Commonwealth Universities, London; and Robert T. Wallace, former UVic vice-president.

The UVic Senate has selected Garry Patrick Woods, 3051 Sooke Road, as recipient of the Dr. Maxwell Cameron Memorial Award for being the student with the highest standing in general proficiency with a first-class standing in practice teaching in the B.Ed. Elementary Program.

Terence Arthur Slater, 2649 Selwyn Road, is to receive the Governor-General's Gold Medal. The senate also accorded honorable mention to James Harry Alexander, Apt. 3, 2440 Foul Bay Road.

Woods and Slater will receive their awards during the convocatiin ceremonies.

Graduation activities are to start Friday evening at 7 p.m. with a Baccalaureate Service at Christ Church Cathedral conducted by the Very Reverend Brian Whitlow, D.D.

Following the service the Grad Party will be held in the Commons dining room for graduating students and their parents.

A reception for graduates and students will be held in the Commons dining room at 4 p.m. Saturday, following the convocatiin ceremonies. The Grad Ball will be held at 9 p.m. Saturday, also in the Commons dining room.

Following are the degrees to be awarded:

PH.D.

Fankboner, Peter Vaughn, Edmonton, Alberta, Biology;
Higenbottam, John Allyn, Winnipeg, Manitoba, Psychology;
McCloskey, John Edmund Michael, Londonderry, N. Ireland, Chemistry;
Schnurr, Rosina Georgina, Shallow Lake, Ontario, Psihychology;
Singia, Chaman Lal, Punjab, India, Biology;
Van Netten, Johnannes Pieter, Victoria, B.C., Biology;
Wilson, Robert Frederick, Milwaukee, Wisconsin, Psychology.

M.A.

Allan, David, Victoria, B.C., Education;
Anderson, John Robert, Trail, B.C., Education;
Bristowe, Mrs. Elizabeth Anne, Victoria, B.C., Education;
Brizan, Mrs. Mary Victoria, Victoria, B.C., Education;
Courtney, Mrs. Maureen Rosemary, Calgary, Alberta, Linguistics;
De Macedo, Louis George Michael, Victoria, B.C., Education;
Domke, Eric Douglas, Victoria, B.C., Education;
Douglass, Mrs. Susan Carol, Los Angeles, California, Anthropology;
Fernandez, Donald Anthony, Fontana, California, Psychology;
Garside, Phillip James, Victoria, B.C., Education;
Gingras, Sister Marie, Victoria, B.C., Education;
Greenwood, Kenneth, Gillies Bay, B.C., Education;
Halkett, Ian Peter Brooke, Victoria, B.C., Geography;
Harris, Mrs. Barbara Pritchard, Guelph, Ontario, Linguistics;
Haydon, Shane Price, Milwaukee, Oregon, Psychology;
Henry, Thomas Hugh, Sault Ste. Marie, Ontario, Education;
Higgins, Mrs. Stella, Victoria, B.C., History;
Hrubant, Mrs. Leopoldina, Winnipeg, Manitoba, Linguistics;
Jenvey, Gerald James, Vancouver, B.C., Education;
Lee, Earl Raymond, Wellington, B.C., Education;
Limes, Kenneth, Victoria, B.C., History;
Marson, Gervase, Southampton, Bermuda, Education;
McMorland, Andrew Morris, Winnipeg, Manitoba, Education;
Morley, Christopher John, Victoria, B.C., Education;
Ozerkevich, Michael John, Victoria, B.C., Psychology;
Partridge, Frederick George, Victoria, B.C., Education; Porteous, Mrs. Carol Winifred, Snaith, Yorks., England, Phychology; Ridley, Richard Herbert, Victoria, B.C., History; Roberts, Mrs. Dorothy June, Victoria, B.C., History; Shoop, Gregg Brian, Wellington, Nanaimo, B.C., Anthropology;
Surkes, Steven, Chomedey, Laval, Quebec, Education; Thompson, Jan Douglas, St. Thomas, Ontario, Psychology; Thomson, George Alexander Victor, Victoria, B.C., Education; Wilson, Robert McCale, Lake Cowichan, B.C., Education.

M.F.A.

Barnish, Zina Mary, Victoria, B.C., Theatre; Chester, Christine Anne, Vancouver, B.C., Theatre.

M.Sc.

Botrie, Alexander, Detroit, Michigan, Chemistry;
Brown, Miss Sharon-Dale, Victoria, B.C., Biology;
Davies, Peter Francis, Warrington, England, Biochemistry;
Drinnan, Robert Warren, Calgary, Alberta, Biology;
Evans, James Oliver, Victoria, B.C., Mathematics;
Fairbairn, Maxwell Bruce, Sydney, Australia, Physics; Glover, Gordon John, Melville, Saskatchewan, Biology; Harrison, Robert William, Campbell River, B.C., Physics; Harvie, Gordon Arnold, Ardrossan, Alberta, Chemistry;
Junevicus, Gerald Julius George, Hartford, Connecticut, Physics;
Khan, Masood Alam, West Pakistan, Chemistry; Kim, Seung Kon, Chonju, Chonpuk, Korea, Physics; Kong, Kam Chuen, Malaysia, Physics; Lim, Sim Too, Singapore, Physics; Summers, David McNeil, Victoria, B.C., Physics; Trythall, Dianne Marguerite, Victoria, B.C., Biology.

B.A. HONORS

Batsone, David Milton, Victoria, Psychology;
Bigelow, Mary Thompson, Victoria, English;
Botten, Robert Edward, Victoria, Political Science;
Bowden, Margot Ruby, Victoria, Germany;
Caldbeck, Mrs. Wendy Ellen, Victoria, English;
Chesterley, Eric Kal, Victoria, Economics;
Cullen, Austin Fergus, Prince George, History;
Davison, John William, Victoria, Philosophy;
Dick, Derrick James, Trail, Psychology;
Dmitson, Michael David, Victoria, Political Science;
Duder, Charles John David, Victoria, History;
Featherstone, John Grenfell, Victoria, English;
Fernstrom, Larry Kenneth, Saanichton, English;
Ford, David Alan, Victoria, English;
Fraser, Gregory Neil, Victoria, History;
Gray, Julian Duncan, Vancouver, Psychology;
Heckel, Waldemar, Nanaimo, Classics;
Highbotham, Robert Alan, Victoria, Philosophy;
Hodgson, Richard George, Victoria, French;
Howard, Ronald Ernest, Victoria, Classics;
Hughes, Linda Jean, Victoria, History;
Hunter, Barbara Jean, Victoria, English;
Huctable, Robert Dennis, Victoria, Psychology;
Kairez, Mrs. Antonina, Victoria, German;
Kierans, William John, Sidney, Psychology;
Larsen, Margaret Ann, Victoria, Psychology;
Lines, Kenneth, Victoria, History;
Lowell, Ronald, Brentwood Bay, History;
Lower, Peter Samuel William, Victoria, English;
MacGilchrist, Mrs. Sarah Elizabeth, Victoria, Psychology;
MacKenzie, Ian Elliot, Revelstoke, German;
McKechnie, James Cameron, West Vancouver, Economics;
McKinnon, John Bruce, Victoria, Classics;
Naylor, Stephen Wade, Castlegar, English;
Nordlinger, Peter Lee, Victoria, English;
Oakley, Robert Alan, Victoria, Classics;
Odell, Arthur Charles, Victoria, History;
O'Neill, Patrick Terence Hugh, Madison, Connecticut, Psychology;
Osbourn, Mrs. Evelyn Sophia, Victoria, English;
Painter, Jack Bryan, Victoria, English;
Pedersen, Daphne Marguerite, Victoria, Political Science;
Rahal, David Frederick, Fernie, History;
Roueche, Leonard Robert, Victoria, Economics;
Sargent, Robyn Elaine, Victoria, History;
Seward, Timothy Charles, Victoria, English;
Smelser, David Rodney, Victoria, Economics;
Soady, Richard Edward, Victoria, Latin;
Thomson, Jennifer Elizabeth Ashton Cameron, Victoria, Geography;
Van Imschoot, Johan Antonius Cornelius, Victoria, English;
Williams, Mrs. Ruth Carol, Victoria, English;
Windsor, John Best, Brentwood Bay, History;
Yates, Barbara Joan, Brentwood Bay, English.

B.A. — MAJOR OR GENERAL

Adair, Robert David, Victoria, Political Science;
Aldus, Lynn Patricia, Victoria, Psychology;
Alexander, James Robert, Victoria, Economics (with distinction);
Alexander, Kenneth Ernest, Duncan, Geography;
Alexandrovich, Arlene Rose, Victoria, French and German (with distinction);
Alguire, Brian Eric, Victoria, History;
Anderson, Barbara May, Powell River, History;
Antak, Marie Carl, Trail, History;
Armstrong, David William, Victoria, Economics;
Armstrong, Doris, Victoria, Anthropology;
Armstrong, Ronald Jack, Victoria, Mathematics;
Avery, Maureen Ann, Victoria, Geography;
Baird, Ian MacLeod, Victoria, History;
Ballam, Robert Stewart, Victoria, History and Political Science;
Barnard, Byron Eugene, Victoria, Economics;
Batterson, Richard Frederick, Victoria, English;
Becker, Beverley Maureen, Nanaimo, Psychology and Sociology;
Berting, Alfred Rudolf, Victoria, Social Welfare (with distinction);
Biencoe, Robin Kyle, Victoria, History;
Bloomfield, Mrs. Elizabeth Katherine, Victoria, English;
Bloomfield, Sheldon Lee Earl, Victoria, Economics;
Bolton, Danny Brian, Sidney, Economics;
Boutbee, Mrs. Dalia Maria, Victoria, Spanish, (with distinction);
Bowell, Mackenzie, Victoria, Social Welfare;
Bowell, Mrs. Sandra Jean, Victoria, Linguistics;
Braden, Donald Andrew, Victoria, Economics;
Brand, Mrs. Judith Ann, Victoria, Psychology;
Brandel, Sherry Lynn, Prince George, Psychology;
Brooks, Mrs. Thelma Loraine, Victoria, Geography (with distinction);
Brown, John Bannatyne, Victoria, Political Science;
Brown, John Frederick Stephens, Victoria, Economics and Political Science;
Brown, Mark Russel, Victoria, Geography;
Brown, Richard Hein, Victoria, English;
Burke, Trevor Alexander, Victoria, Political Science;
Burrowes, Mary Lee, Sidney, French and German;
Cairns, Robert Frederick, Espanole, Ontario, Geography;
Canty, Douglas Leslie, Victoria, Sociology;
Carlson, Tommy Gordon, Duncan, Economics;
Caton, Ronald Pooley, Victoria, History;
Cawker, Donna Marlene, Ganges, History;
Chaumut, Robert John, Victoria, History (with distinction);
Chan, Adrienne Stephanie, Victoria, Psychology (with distinction);
Child, Thomas Malcolm, Victoria, Psychology;
Choy, Raymond, Victoria, Economics (with distinction);
Christian, Michael Francis, Victoria, Psychology;
Clarke, Judith Aileen, Vancouver, History (with distinction);
Clifford, James Noel Frank, Saint John, New Brunswick, History;
Coleman, Mrs. Beverly Lorraine, Vancouver, Psychology and Sociology;
Collis, Susan Eileen, Victoria, Psychology;
Cook, Kelly Dean, Chemainus, Economics;
Cormack, Mrs. Sherry Lynne, Victoria, Social Welfare;
Cornborough, Brian Charles, Nelson, Political Science;
Coulter, Robert Allan, Victoria, Political Science;
Cowan, Bonnie Marlene Charmaine, Canoe, Political Science;
Cox, Robert Keith, Victoria, Biology and English (with distinction);
Crawford, Glen Andrew, Victoria, English;
Crawford, Ronald Charles, Saanichton, Political Science;
Croft, Thomas Herbert, Victoria, Sociology;
Crofton, William John Nichol, Victoria, Economics;
Cummins, Susan Pamela, Victoria, English;
Currie, Brian Joseph, Victoria, Sociology;
Daniel, Peter John Skerry, Victoria, Sociology; Danielson, Dennis Richard, Victoria, English (with distinction); Davies, Duncan Kenneth George, Victoria, Economics (with distinction); Davis, Marni Elizabeth, Victoria, Anthropology (with distinction); Day, Jacqueline Ann, Victoria, Psychology; Day, Richard Athel, Duncan, Political Science; Deans, Scott James, Victoria, Psychology; Dembiske, Steven Frederic, Victoria, Sociology (with distinction); De Pape, Constant Charles, Victoria, Political Science and Psychology; Desiardins, Andree, Vancouver, Anthropology; Donaldson, Stephen Charles Nelson, Saanichton, Geography; Doyle, Sister Veronica Margaret, Victoria, English (with distinction); Duddridge, Donald Stuart, Victoria, Sociology; Dumas, Patrick Alexander, Victoria, History (with distinction); Duncan, Patricia Lynne, Victoria, Psychology; Dunn, Geoffrey William, Victoria, Economics; Dunn, Karen Marcia, Victoria, Psychology; Dunn, Sheilah Jean, Victoria, Anthropology (with distinction); Durrance, Brian Douglas, Victoria, Psychology; Edwards, Carol Jean, Victoria, Anthropology and Linguistics;
Edwards, Claudia Mavis, Victoria, Social Welfare; Elliot, David George, Kelowna, Geography; Erasmus, Gerd, Victoria, Biology and German; Erasmus, Mrs. Janet Elizabeth, Victoria, Biology and English (with distinction); Evans, Mrs. Peggy, Coquitlam, English and History; Ewen, Mrs. Diane Elizabeth, Victoria, English; Fehlman, Robert James, Kelowna, Economics; Field, Carolyn June, Victoria, Spanish; Flagg, Penelope Violet, Nanaimo, Social Welfare; Fleming, John Joseph, Victoria, History; Flury, Barbara Elizabeth, Victoria, English; Foreman, Mrs. Wendy June, Victoria, Geography; Fowler, Judith Carrie, Victoria, English; Fowler, Kathryn Ellen, Victoria, English (with distinction); Fowles, James Stephen, Victoria, Political Science and Psychology; Fraser, Donald Ian, Victoria, English; Frazier, Mrs. Rachel Jean, Victoria, Psychology; Frederiksen, Mrs. Rosemary Josephine, Victoria, History; Freeby, Russell William Ralph, Victoria, Economics;
Fuller, Roger Kingsley, West Vancouver, Political Science; Garcia, Fred Eugene, Victoria, History; Garden, Robert Dale, Victoria, Social Welfare; Giles, Graham Joseph, Victoria, English; Gillett, Kevin John, Cobble Hill, English (with distinction); Gillette, Gordon Cecil, Victoria, Geography; Gillingham, Mrs. Susan Therese, North Vancouver, English; Glover, Wendy Violet, Victoria, English; Goodacre, Richard John, Duncan, Anthropology (with distinction); Gordon, Rose-Marie, Sicamous, History and Sociology; Graham, Cynthia Faim, Victoria, English; Grant, Ian Thomas, Victoria, Psychology; Guthrie, James Bryan Kerd, Victoria, Geography; Hatfield, Paul Raymond, Victoria; Economics; Hadley, Richard Michael, Wellington, History; Hall, Barbara Joan, Victoria, Psychology and Sociology; Hall, Therese Louise, Victoria, English and Psychology; Hall-Patch, Nicholas Antony Judd, Victoria, English (with distinction); Halton, John Henry, Victoria, Economics; Hannay, Lynne Maria, Nanaimo, Political Science.
Hansford, Frederick Earl, Victoria, Economics (with distinction); Hardy, James Milton, Victoria, Economics and Sociology; Harris, Samuel Raymond, Brentwood Bay, Economics; Harris, William Campbell, Victoria, Geography; Harvey, David Arnold, Victoria, History (with distinction); Head, Donald Russell, Victoria, Sociology; Hendrie, Timothy Ronald, Nanaimo, Linguistics; Henson, David Murray, Victoria, Psychology and Sociology; Hill, David Jonathan, Victoria, Classics and English; Hind, Mrs. Lynda Ruth, Vancouver, English; Hoffman, Mark Herman, Errington, Political Science; Hornby, Christine Julia, Lantzville, English; Hornett, Donald George, Victoria, Sociology; Horsfield, Deirdre Jean, Errington, Anthropology; House, Lindsay Alfred, Victoria, History and Political Science; Huggins, David William, Victoria, Psychology; Hull, Mrs. Penelope Jane, Victoria, English; Humber, Peter George, Victoria, Economics; Humble, Mrs. Marelyn Joan, Victoria, English; Humphries, Mary Arden, Kaslo, English (with distinction); Hunter, James Douglas, Victoria, French, (with distinction); Huxtable, Michael John, Victoria, Psychology and Sociology; Impett, John Russell, Victoria, Political Science (with distinction); Ingram, John Frederick, Victoria, History; Isaacs, Rebecca Marjorie, Victoria, English (with distinction); Jackman, Mark Edward, Victoria, English; Jamieson, Ann, Langley, Psychology; Jersey, Kevin Wayne, Nanaimo, Economics; Jeune, Susanne Louise, Sidney, English (with distinction); Jickling, Leona Joan, Victoria, French (with distinction); Johnson, Donald Eric, Victoria, History; Jones, Alan Arthur, Victoria, Anthropology and English; Jones, Barbara Anne, Victoria, English; Jose, Gerald Ellen, Victoria, Economics; Judson, Patricia Elizabeth, Victoria, English; Kaminski, Sonia May, Victoria, Psychology; Kanik, Timothy Joseph, Campbell River, English; Kemp, Kenneth Alfred, Powell River, History; Kennedy, James Brian, Victoria, Psychology (with distinction); Kenny, Jack Wilfred, Victoria, Psychology (with distinction).
Kerr, Mrs. Kathryn Jean, Victoria, Psychology (with distinction); Kerr, Roger Andrews, Victoria, Anthropology and Economics; Kjekstad, Paul Edward, Victoria, Political Science; Klassen, Margaret Fay, Trail, Psychology; Knutson, Mrs. Beverly Joan, Prince Rupert, Political Science; Kopa, Emiko Duncan, English; Lane, Robert Mack, Victoria, Economics; Laronde, Adelbert Guy, Victoria, Psychology; Layne, Griffin Christie, Victoria, Psychology; Lee, Bennett, Victoria, English (with distinction); Lee, Eric Stephen, Victoria, Psychology (with distinction); Leeson, Robert Thomas Stanley, Nanaimo, History; Lewthwaite, Lorne Richard, Victoria, Geography; Lindquist, Katherine Sonia, Nanaimo, Psychology; Litt, Richard William Burnell, Victoria, History and Psychology; Litwin, Susan Gaye, Victoria, Psychology; Long, Charles Allen, Victoria, Political Science; Lovitt, Julia Gay, Victoria, Psychology; Lutsck, William Paul, Victoria, English and History; MacDonald, Roderick William, Victoria, Political Science.
MacKay, Janet Dorothy, Gold River, Psychology; MacKenzie, Gordon Bruce, Victoria, Geography; MacLeod, Shannon Gaye, Victoria, English; MacLure, Brian Lorne, Abbotsford, History; Maddison, David Ralph, Comox, Geography; Malcolm, Russell Robert, Victoria, Geography; Manak, Amrithpal, Victoria, History; Mann, Frederick Danny, Victoria, Economics and Geography; Manson, Ellinor Lora, Victoria, English; Manson, William Thomas, Victoria, Psychology; Marcotte, Darleene Marie Louise, Vesuvius, Anthropology; Marsden, Veronica Jane, Victoria, French; Martin, Kelvin James, Victoria, History; Mathers, Mary Christine Lee, Victoria, Victoria; Mayfield, Daphne Lynne, Victoria, French (with distinction); McAvoy, James Mark, Victoria, History; McCaskell, Mary Lou, Victoria, Anthropology; McConnachie, Roxanne Heather, Victoria, Psychology; McCord, Patricia Anne, Victoria, Psychology; McCubbin, Thomas John, Victoria, Social Welfare.
McCulloch, Mary Elizabeth, Victoria, English; McEwen, Randall Scot, Victoria; Political Science; McGill, Heather Margaret, Victoria, Anthropology and Linguistics; McGregor, Kay Phyllis, Victoria, Anthropology and English; McIlree, Marlene Jean, Victoria, Sociology; McKinnon, Ian James, Victoria, Political Science; McKinnon, Neil William, Victoria, Psychology; McLaren, Robert James, Kimberley, Psychology; McNab, Glenn Robert, Prince George, History; McNeely, Martha Elizabeth, Victoria, English (with distinction); McNie, Norman Glen, Courtenay, Social Welfare; Medland, Dorina Eleanor, Nanaimo, Psychology (with distinction); Mellett, Bonnie Gail, Trail, Social Welfare (with distinction); Menzies, Robert Michael, Comox, English and History; Miller, Graham Stuart, Victoria, History and Political Science; Miller, Jean Mallory, Comox, Psychology (with distinction); Millier, Katrina Anne, Port Moody, Psychology; Milne, Elizabeth Jean, Victoria, Mathematics; Mitchell, Edward Frederick John, Victoria, Social Welfare; Moffat, Glenn Arthur, Victoria, Political Science and Sociology;
Molyneaux, Allan John, Victoria, Economics; Morgan, Roberta Candice, Victoria, English; Moser, Gary Alan, Victoria, Psychology; Moffshaw, Darlene Anne, Prince George, Psychology; Mulligan, Margaret Ann, Victoria, Psychology and Sociology; Murphy, Linda Darlene, Summerland, Social Welfare; Murray, Beverley Jane, Victoria, Psychology; Mussato, Giovanni Giancarlo, Port Alberni, History; Neville, Linda Maureen, Victoria, Psychology; Newcomb, John Howard, Victoria, Political Science; Nicholls, Mrs. Perle Winifred, Victoria, English and History (with distinction); Nipp, Shiu Tsie Richard, Victoria, Psychology; Norrington, Ross Spencer, Victoria, Geography and Psychology; North, Keith Ernest, Sidney, Economics and History; Ogilvie, John Douglas, Sidney, Geography; Oliver, Catherine Anne, Victoria, French; Oliver, Joan, Victoria, History; Olson, Jean Diana, New Westminster, History; Ostelew, Brian Paul, Vernon, Economics; Owen, David Armstrong, Victoria, English; Oxendale, Gordon Fraser, Victoria, History.
Ozeroff, Shirley, Shoreacres, Russian; Palmer, David Christian, Victoria; Geography; Panton, Kenneth Bruce, Victoria, Economics; Parker, Ronald James, Victoria, Geography; Peltier, Wayne Alvin, Cassidy, History; Pepper, David Alan, Victoria, English; Perry, Alan Robert, Victoria, Political Science; Phillips, Michael Walter, Victoria, Anthropology; Phisia, Elizabeth Anne, Oliver, Anthropology and Psychology; Pillar, Lawrence Henry, Victoria, History; Pinter, Marion Carol, Fort St. John, Psychology; Plesons, Robert Steven, Victoria, Political Science (with distinction); Plourde, Mrs. Anne Mary Catherine, Victoria, Anthropology; Plouffe, Marvey Joseph Donald, Victoria, Psychology; Prafke, Mrs. Anne Jennifer, Terrace, Geography; Prescott, Lindsey Claude, Nanaimo, Psychology; Purvis, William Cameron, Cranbrook, Geography; Rainsfield, Dean Alan, Victoria, Sociology; Redecopp, Morris Leonard, Victoria, Political Science; Reisch, Harry Richard, Sidney, Political Science.
Restall, Mrs. Linda, Victoria, French; Richter, Marie-Luise Elizabeth, Victoria, Anthropology; Roberts, Linda Jane, Victoria, Anthropology; Rocks, Graham, Victoria, Geography; Rochfort, Sarah Margaret Geraldine, Victoria, English; St. Clair, Mrs. Frances Mary, Victoria, English; Saunders, Martha Jane, Victoria, Economics; Savage, Leslie Robert, Victoria, History (with distinction); Savinkoff, Kay Bill, Thrums, History; Schmuck, Cyril William, Victoria, History; Schut, Theodorus Dick, Abbotsford, Geography; Schutz, Maureen Elaine, Vancouver, English; Scuby, Joseph Walter, Victoria, Political Science; Shantz, Brian John Roy, Whitehorse, Yukon, Psychology; Sharon, Yvonne Linda, Port Alberni, Anthropology and Sociology; Shaw, Rupert, Victoria, Political Science; Shaw, Basil Elliott, Victoria, Economics; Sheldrake, John Burton, Victoria, Political Science; Skillings, Patrick Basil, Victoria, English; Slayton, Virginia Ann, Victoria, English.
Smith, Eleanor Louise, Wellington, Social Welfare; Smith, Geoffrey Pryce, Victoria, Psychology; Smith, Gillian Flora, Ganges, English; Smith, Karren Lucille, Washington, Alberta, Linguistics; Smith, Robert Mercer, Nanaimo, English; Smith, Robert Wayne, Victoria, Economics; Smith, Wendy Diane, Bethesda, Maryland, Political Science; Smithers, Kenneth Alan, Victoria, Geography; Soderberg, Stuart John, Jordan River, Economics; Sproule, Jane Evelyn, Oyama, History; Stacey, Mrs. Sandra Winnifred, Victoria, Social Welfare (with distinction); Standeven, William James, Campbell River, English; Steel, Francis James, Victoria, Economics and Political Science; Stephenson, Corinne Frances, Victoria, Political Science; Stone, Gregory Charles, Victoria, Economics; Storey, David Trevor, Chemainus, Geography and Psychology; Storvold, Clifford Martin, Fruitvale, Geography; Strandlund, Wayne Francis Joseph, Victoria, English (with distinction); Stuart, Douglas Edward, Victoria, Political Science (with distinction); Summers, Rory Jeffrey, Maple Ridge, History.
Tamboline, Joseph Edward, Victoria, History; Tanner, Frances Elizabeth, Victoria, Geography; Thomas, Richard James, Campbell River, Economics; Thompson, Patricia Anne, Victoria; English; Thomson, Keith Gordon, Victoria, Sociology; Tipper, Gary Kenneth, Kimberley, Psychology; Tiherle, James Alan, Victoria, Political Science (with distinction); Tolmie, Yvonne Louise, Ottawa, Ontario, Anthropology; Tourtidis, Mrs. Muriel Elizabeth, Vancouver, Sociology; Trevor, John Gregory, Victoria, Psychology; Vallance, Mrs. Marilynn Elspeth MacQueen, Sidney, Sociology; Van Schaik, Theresa Aldegonda Maria, Victoria, History; Wade, Lawrence John, Courtenay, Economics; Wagener, Nancy Jane, Victoria, Psychology; Wakelyn, Daryl William, Victoria, Psychology; Wallace, Leslie Anne, Courtenay, Psychology (with distinction); Wallace, Lynn Suzanne, Courtenay, Psychology; Wallach, Susan Elizabeth, Nelson, social Welfare; Wheelock, John Roger Ridewood, Brentwood Bay, History and Political Science; White, Adrian George Huckwell, Nanoose Bay, English and History.
White, Douglas Dann, Sidney, Geography; Whitmore, Brian George, Victoria, History; Whitaker, John Richard, Victoria, Political Science; Williams, John Robin, Maple Ridge, English; Wingfield-Digby, Valerie Joy, Victoria, English; Wong, Stephanie Susan, Victoria, Anthropology and Biology; Wood, Kathryn, Saanichton, Psychology; Woodbury, Allan Harold, Victoria, Geography; Woolsey, William John, Victoria, History; Wostradowski, Donna Marie, Victoria, Psychology; Yarmie, Jerry Phillip, Victoria, Psychology; Yearwood, Mrs. Eileen Iris, Saanichton, Anthropology; Zink, Leonard Arthur Bradley, Victoria, Political Science.

B.Sc. — HONORS

Alexander, James Harry, Victoria, Physics; Brothers, Kent Montgomery, Toronto, Ontario, Mathematics; Cahill, Ian Graham, Victoria, Mathematics; Careless, William Richard, Toronto, Ontario, Geography.
Coombs, Robert William, Victoria, Bacteriology; Dunkley, Reginald Richard, Victoria, Physics; Griffin, Helen Rae, Victoria, Chemistry; Guthrie, Janice Andra, Victoria, Psychology; Hackett, Heather Bernice, Victoria, Biology; Hall, George Westly Christian, Victoria, Mathematics; Harcombe, Andrew Paul, Victoria, Biology; Hemus, Harold Dennis, Victoria, Biology; Martinich, Terrence Gordon, Pender Island, Physics; Morgan, Ross Noel, Victoria, Psychology; Morris, Robert James, Victoria, Physics; Richardson, John Ross, Victoria, Psychology; Ringstad, Norman Ralph, Creston, Biology; Ripley, Thomas Lloyd, Kitimat, Biology; Slater, Terence Arthur, Victoria, Mathematics; Smith, Dallas Fredrick, Victoria, Physics; Stanley-Jones, Christopher Vernon, Duncan, Geography; Woollard, Anne Louise, Nanaimo, Mathematics.

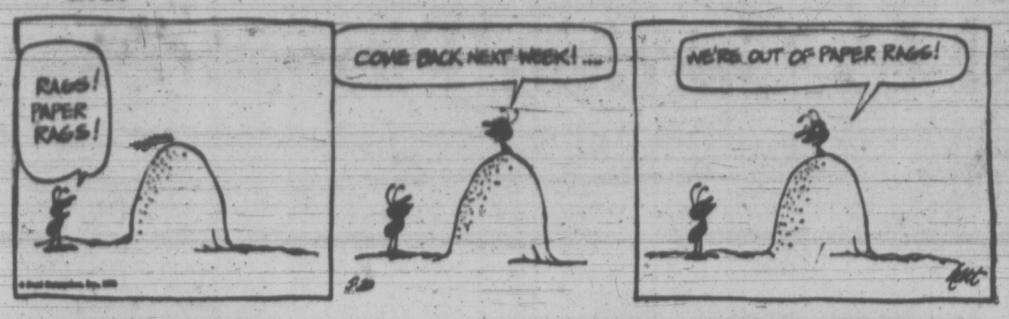
B.SC. — MAJOR OR GENERAL

Alexander, Moira Elaine, Sidney, Biology;
Anaka, Daryl Wayne, Victoria, Physics;
Anders, Kent Taylor, Victoria, Biology;
Appleby, Geoffrey Nigel, Victoria, Mathematics;
Awmack, Helen Elizabeth, Victoria, Mathematics;
Bennee, Robert Lawson, Kamloops, Psychology;
Betts, Gerald Jardine, Victoria, Chemistry;
Binder, Wolfgang Dieter, Kemano, Biology (with distinction);
Bishop, Michael Kenneth, Victoria, Mathematics;
Bond, Kenneth William, Victoria, Biology;
Bray, Rita Elizabeth, Victoria, Psychology;
Bruce, Catherine Anne, Victoria, Chemistry;
Buckner, Carl Robert, Port Alberni, Mathematics;
Burrowes, Andrew Robert, Victoria, Biology;
Calder, Stanley Robert, Victoria, Mathematics;
Callaghen, Doreen Ruth, Victoria, Biology;
Campbell, William Bruce, Victoria, Psychology (with distinction);
Cane, Michael Alan, Victoria, Psychology;
Chapman, Kenneth David, Victoria, Mathematics;
Chapman, Ross John, Penticton, Biology;
Christiansen, Linda Ruth, Victoria, Biology;
Cook, Trevor Melville, Chemainus, Psychology;
Corbett, Andrea Cathryn, Victoria, Biology;
Cousens, Norman Bruce Forrest, Victoria, Biology (with distinction);
Crane Stephen Norman, Victoria, Biology;
Cuthbert, Donna Anne, Duncan, Biology;
Cuthbert, James Thomas, Duncan, Biology;
Darling, James David, Victoria, Biology (with distinction);
Darling, William Earle, Victoria, Biology;
De Lisle, Ralph Edward, Victoria, Biology;
Dobing, Brian Robert, Victoria, Mathematics;
Dodd, Garry Wayne, Victoria, Chemistry;
Downer, Robert Anthony, Victoia, Biology (with distinction);
Faddegon, Gregg Peter, Victoria, Bacteriology and Biochemistry;
Fahey, Mrs. Avmer Marilynn Eugene, Victoria, Biology and Chemistry;
Fehler, John Nicolaus, Victoria, Geography;
Fenn, Sylvia Ruth, Ladysmith, Psychology;
Foster, Richard Gordon, Victoria, Chemistry;
Fraser, David Allan, Victoria, Chemistry;
Gaunt, Bruce Evan, Victoria, Biology;
George, Gary Edward, Victoria, Biology;
Graham, Cecil Michael Brian, Victoria, Chemistry;
Green, Christopher Robert, Victoria, Mathematics;
Grout, Leonard John, Victoria, Physics;
Gustavson, Eric Norman, Victoria, Biology;
Haigh, Janet, Victoria, Mathematics;
Hall, Peter Michael, Victoria, Biology;
Halsall, Ralph Edward, Chilliwack, Mathematics;
Hannam, John Leslie, Victoria, Psychology;
Henderson, John Charles Peter, Williams Lake, Psychology;
Hill, Gregory Clifford, Victoria, Mathematics;
Holmes, Douglas John, Victoria, Mathematics;
Honeyman, Gordon Russell, Victoria, Chemistry;
Hudson, Terry Lewis, Victoria, Biology;
Jefferson, Parker David, Victoria, Chemistry;
Jenkins, David William, Victoria, Mathematics;
Jones, Richard Keith, Victoria, Biology (with distinction);
Kelly, Wayne Clifford, Victoria, Mathematics;
Ketcham, Dawn Elizabeth, Comox, Biology;
Kimmerly, Robert Earl, Victoria, Biology and Psychology;
Lane, Stanton Alexander Samuel, Victoria, Mathematics;
Lee, Jennifer Charlene, Victoria, Biology;
Lee, Lai Fun Lola, Victoria, Mathematics;
Letchford, David John, Victoria, Biology (with distinction);
Linton, Mrs. Mary Ann Susan, Victoria, Biology;
Lowery, David George, Victoria, Chemistry;
MacRae, Lee Martin, Moose Jaw, Saskatchewan, Geography;
Maddin, Robert Glen, Ladysmith, Psychology;
Mah, James Woo, Trail, Mathematics;
Maki, Karen Patricia, Victoria, Mathematics;
Mayer, Donald Ralph, Victoria, Mathematics;
Maysmith, John Clifford, Victoria, Biology;
McAleese, Monica Eileen, Victoria, Mathematics;
McCandless, John Furbow, Sidney, Mathematics;
McDowell, Robert Alexander, Victoria, Biology;
McKay, William Ross, Nelson, Biology;
McLaughlin, Fiona Ann, Mission, Chemistry;
Murphy, James Richard, Victoria, Geography;
Palmer, Kenneth Charles, Victoria, Psychology (with distinction);
Paltridge, George David Harry, Victoria, Physics;
Paterson, Robert Douglas, Victoria, Physics;
Payne, Boyd, Victoria, Chemistry;
Peace, Terrence Barry, Victoria, Mathematics (with distinction);
Pehowich, Daniel Joseph, North Delta, Biology;
Pilatzke, Mary Diane, Victoria, Biology (with distinction);
Ponsford, David Edward, Victoria, Biology (with distinction);
Price, John Eric, Metchosin, Biology and Geography;
Raine, Russell John, Victoria, Chemistry;
Reaney, Douglas Eber, Victoria, Mathematics;
Ridley, Mrs. Ellen Joy, Victoria, Biology;
Romaniuk, Mrs. Anita Louise, Victoria, Chemistry;
Rylander, Wendell Frederick, Victoria, Mathematics;
Salmond, Robert James, Victoria, Biology;
Scott, Gilbert Ronald, Victoria, Geography;
Scrafton, William John, Victoria, Psychology;
Sebastian, Ray Gordon, Victoria, Chemistry;
Severs, James John, Victoria, Biology and Psychology (with distinction);
Shimmin, Robert Laing, Victoria, Mathmatics;
Shorter, Bruce Allan, Ocean Falls, Astronomy;
Singleton, David Bryant, Victoria, Biology (with distinction);
Singleton, Howard John, Victoria, Biology;
Skolski, Arthur Marshall, Fort Saskatchewan, Alberta, Psychology;
Slavinski, Murray Colins, Kimberley, Chemistry;
Smith, Joseph Sidney, Comox, Chemistry;
Smith, Lesley Elizabeth, Nanaimo, Biology;
Smythies, Barbara Brydie, Nanaimo, Biology;
Stephenson, Frederick Edward, Victoria, Physics;
Storey, Ross Ian, Victoria, Zoology (with distinction);
Suttill, David William Roy, Victoria, Biology;
Tan, Sin Lie (Eddy), Victoria, Mathematics;
Thomas, Geoffrey Paul, Victoria, Biology (with distinction);
Townson, John Edmund, Victoria, Astronomy;
Turner, John Russell, Sidney, Mathematics;
Van Lausden, Mrs. Marilyn Cynthia, Victoria, Geography;
Vinay, Francois Marie Elie Amidieu, Victoria, Chemistry;
Walton, Robert Wayne, Saanichton, Geography;
Westby, Bryan Chester, Victoria, Mathematics;
Whitehouse, Patricia Louise, Saanichton, Psychology;
Williams, Mrs. Mary Elizabeth, Victoria, Chemistry (with distinction);
Williamson, Allan Keith, Trail, Chemistry;
Wong, David, Victoria, Biology;
Woodward, Brian Ralph, Victoria, Mathematics;
Wright, Robert Gordon, Denman Island, Psychology;

B. ED. — ELEMENTARY

Adams, Mrs. Bertha Barbara, Victoria, Language Arts and Library Education (Intermediate);
Allingham, Mrs. Lynne Diane, Victoria, Language Arts and Library Education, Primary);
Armstrong, Charmaine Bradley, Victoria, English and Language Arts (Intermediate);
Auger, Michael Leroy, Victoria, Intermediate Major and Special Classes, (Intermediate);
Barnard, Judy Lucille, Victoria, Creative Drama and Language Arts (Intermediate);
Branson, Dennis Allen, Haney, Art Education and Early Childhood Education (Primary);
Browne, Susan Kythe, Victoria, Early Childhood Education and Special Classes (primary);
Chalmers, William Frederick Sutton, Victoria, Science and Social Studies (Intermediate);
Daniel, Robert Stuart, Kelowna, Music and Science (Intermpediate);
Falconer, Lloy Elizabeth Ann, Victoria, Art Education and Early Childhood Education (Primary);
Frey, Mrs. Hermione, Victoria, Art Education and Library Education (Primary — with distinction);
Haines, Dianne Lynne, Victoria, Language Arts and Social Studies (Intermediate — with distinction;
Hargreaves, Mrs. Nancy Lillian, Victoria, Art Education and Early Childhood Education (Primary);
Langlois, Dennis Albert, Saanichton, Remedial Specialty (Intermediate);
Layne, Mrs. Vera Lorraine, Victoria, Library Education and Special Classes (Intermediate);
Lim, Sammy Bak Hong, Victoria, Social Studies and Special Classes (Intermediate);
Lord, Peter John, Duncan, English and Social Studies (Intermediate);
MacRae, Barbara, Vancouver, Social Studies and Special Classes (Intermediate);
Marchessault, Mrs. Merle Kathleen, Victoria, Language Arts and Special Classes (Primary);
Marshall, Lynne Julia Rachel, Duncan, Art Education and Social Studies (Intermediate);
O'Brien, Theresa Mary,

B.C.

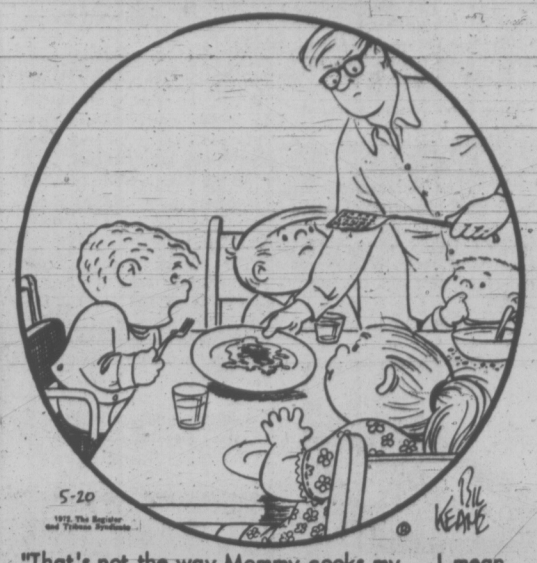


MARMADUKE



"There now, are you satisfied that there's nothing wrong with him?"

THE FAMILY CIRCUS



"That's not the way Mommy cooks my...I mean, boy oh, boy! That egg looks VERY good!"

Wonderful World of Animals

By DR. FRANK MILLER

DEAR DR. MILLER: When you put out good money for an imported chameleon — this is the genuine kind, it's called a Jackson — how do you know you are getting one that is healthy? And how do you know when the temperature is right for it? — R.C.

DEAR R.C.: Chamaeleo jacksoni, when in poor health, would probably show some of the following signs: Sunken and-or dull eyes, diarrhea, swollen or discolored areas, some inco-ordination of tongue, limbs or tail, and generally skinniness. A healthy chameleon has comparatively vigorous movements, a strong tail, and a good grip to its feet. Since he hails from high, tropical rain forests in Kenya, Africa, the jacksoni can handle some temperature fluctuations from an average of about 70 degrees during the day down to 50 at night. Extremes could range from 45 at night to 85 in the daytime, but why stretch it?

★ ★ ★

DEAR DR. MILLER: An elephant (book end) fell on my dog's leg. It's been weak ever since but it wasn't broken. Would massage help strengthen the muscles? — P.Y.

DEAR P.Y.: Properly administered massage aids in relaxing muscles and it does mechanically assist circulation through the area. However, massage will not strengthen muscles. They are best strengthened by a progressive exercise (use).

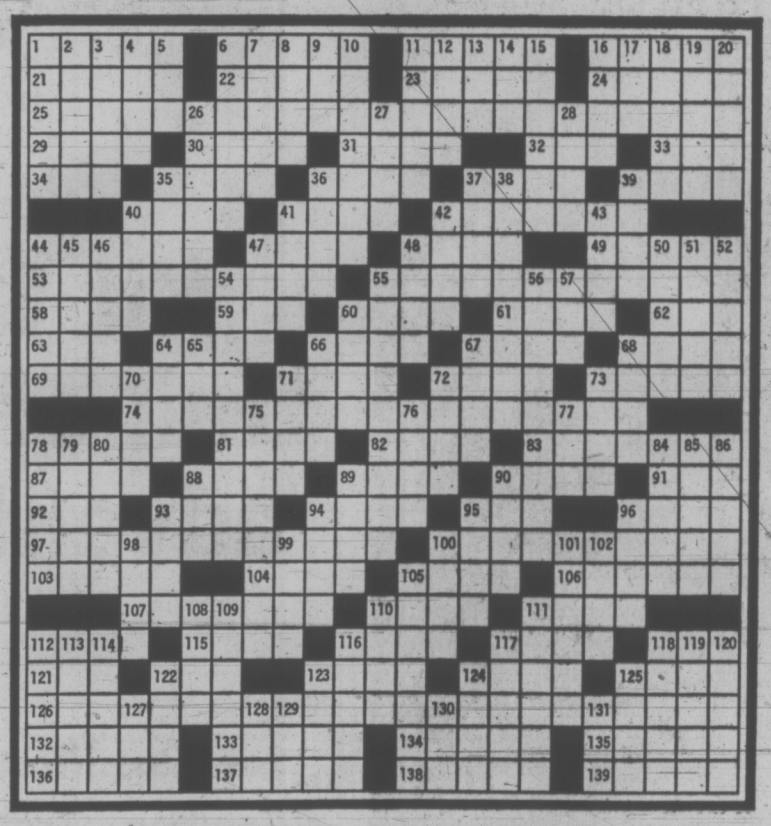
★ ★ ★

DEAR DR. Miller: I have switched my cat over to one of those commercial high protein cat foods and I am also giving him a few meat scraps which are actually pretty high in fat but he loves them. With this change in diet I am giving him half of one of my vitamin B-1 tablets a day too. This seems to help him. Is that good? — M.D.

DEAR M.D.: Help him what? Though I presume it is good if it does . . .? The B-1 addition at least shouldn't do him any harm, though I don't know why it would do him any particular good, either, on the diet described. Quality commercial cat foods all contain adequate thiamine. Besides, the need for thiamine in the diet is increased proportionately over the increase in carbohydrates.

Your feline's fare is headed in the opposite direction with developed carbohydrates in the diet. So he would need even less than the normal amount of B-1. Because this vitamin can't be stored, surplus would be quickly eliminated from the body.

WEEKLY PUZZLE



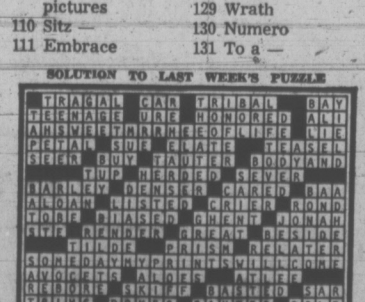
ACROSS

1 Part of a rose
6 Bundles
11 — Rica
16 Fetes
21 Expatriation
22 Poet's everlasting
23 Antique hunter's paradise
24 Wide-awake
25 Frankly
29 Up a —
30 Warm
31 Puerto —
32 Adjective suffix
33 Wildebeest
34 Kind of sack
35 Wild hog
36 — it out
37 Inspires wonder
39 Kind of fuel
40 Clamorous
41 Bogs
42 Short —
44 Group of mackerel
47 Shake —
48 Aleutian island
49 Ancient region of Asia Minor
53 Considers carefully
55 Football player's equipment
58 Vex
59 King: Lat.
60 Porgy
61 Sandy tract
62 Animal doc
63 Babylonian supreme god
64 Crazes
66 Weaving machine
67 Couple
68 Prickly
69 Ancient Italian city
70 — of Tarsus
72 Type of alcohol
73 Violin's big brother
74 — to: shun
78 Walk on
81 Sale terms, perhaps
82 Collector's —
83 Dispossessing
87 "Gone — the Wind"
88 — far as
89 Univ. subj.
90 Knit wearer
91 Nothing
92 I in Berlin
93 Suffix with depend and consist
94 Bacchanalia
95 India —
96 Preposition
97 Military command
100 Noisy talkers
103 Tries
104 Followers
105 Corm
106 Idolizes
107 Antennas
110 — viol
111 Family
112 Primrose —
115 Prefix with potent or bus
116 Lave
117 — Sunday
118 Tourist's aid
121 Friend in Avignon
122 Sheep's bleat
123 River isles
124 Bill of —
125 Innocent
126 — wheel: working vigorously
132 Pale
133 Weird
134 Sunday punches
135 Praise highly
136 Pits
137 Curse
138 Lymph —
139 Watchers

DOWN

1 Flies or mosquitoes
2 Spare
3 Bored
4 Wings
5 Hawaiian garland
6 Guillotine
7 — of roses
8 Departed
9 "To — is human"
10 Sleeping noisily
11 Snare
12 Roman emperor
13 Sault — Marie
14 "My country, — of thee"
15 Sorer
17 France
17 "— About Eye"
18 Narrow shelf
19 Field of endeavor
20 Swagger
26 Grave robbers
27 Junior —
28 Kiln
35 Throw the — at
36 Forest denizen
37 Wife of 63-A
38 "— believe ...."
39 Sustain
40 Single
41 Bend
42 Halt
43 Ireland
44 Aid for bus standees
45 Kind of fabric
46 Eye of a bean, e.g.
47 Rarae —
48 Droning
50 Kind of orange
51 Visionary
52 Star: pref.
54 Public enactment
55 Reprimands
56 Stalemates
57 Go off the deep —
60 Spirit
64 Vendetta
65 Walk on —
66 Asian nation
67 Destiny
68 Forward
70 Egyptian god
71 Shadow: pref.
72 Stimulate
73 — la guerre
75 Ancient Ninevite
76 Corset support
77 Opus for two
78 Coil
79 Nouveau —
80 Characteristic spirit
84 "—Sanctum"
85 Saltpeter
86 Polish
88 State: abbr.
89 "A Farewell to —"
90 Affront
93 Instead
94 Crude minerals
95 Troubles
96 Waffle —
98 Western State
99 Gudrun's husband
100 Beat about the —
101 Higher
102 Dutch city
105 Wind instrument
108 Horse
109 Mind pictures
110 Sitz —
111 Embrace
112 The Mamas and the —
113 Entertain
114 Tenth
116 More spacious
117 Sky pilot
118 Sulphur refuse
119 Loathe
120 Pares
122 Storage places
123 Eurpoe's Siamese twin
124 Ran away
125 Square
127 Scatter
128 Chop
129 Wrath
130 Numero
131 To a —

SOLUTION TO LAST WEEK'S PUZZLE



PEANUTS



BROOM-HILDA



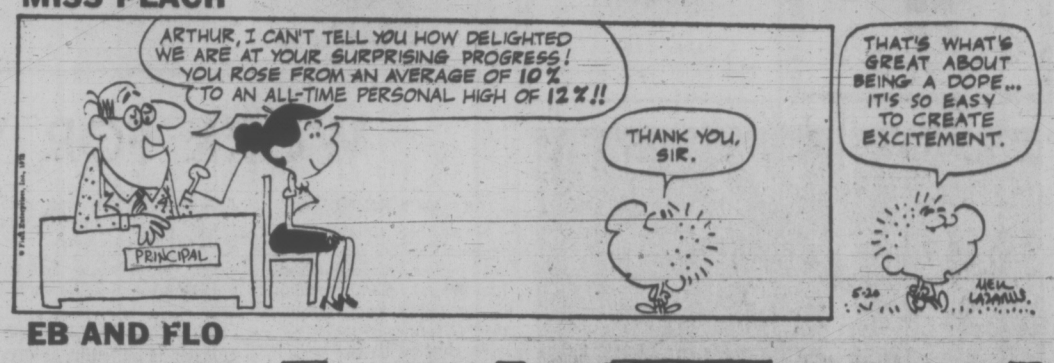
WIZARD OF ID



APARTMENT 3-G



MISS PEACH



EB AND FLO

POLLY



NANCY



MUTT AND JEFF



MARK TRAIL



All-Weather Path Essential to Garden Pleasures

A typical spring day; bright sunshine, billowing clouds on the horizon, and a light breeze to stir the foliage.

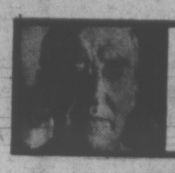
Our hostess was saying: "I had hoped to have lunch on the patio, but after a rain such as we had last night you need rubber boots to go back and forth across the lawn!"

Another way of saying "We have a beautiful spot for a day like this if we only had suitable access."

All-weather paths to every part of the garden are necessary if we wish to capitalize on the pleasures that should be the reward for our labors. Too many gardens remain unvisited from November to March because suitable pathways have been omitted.

An all-weather path is one that can be traversed regardless of heat, rain, snow or ice. Considering cost and permanence, cement gives the most satisfactory all-weather path.

Imagination Only Limitation



GARDENING
jack beastall

Many gardeners are adverse to the use of cement, and there is no doubt that stone slabs would look more natural but the cost is beyond the budget of most one-lot property owners.

The design of paths needs considerable thought before the actual building begins. Since paths are usually built during reasonably fair weather the removal of snow is often forgotten.

Stepping stones, while ideal amongst shrubbery and other plantings, are not easily cleaned of snow to provide a main access path, nor is it possible to clear paths with herbs growingin cracks.

The path most commonly seen is similar to fig. 1 in the sketch. This one is made of the prefabricated path or patio blocks discussed two weeks ago in this column, and is laid in the same way.

Any deviation from a straight line is provided by the useof 45 degree slabs as shown.

Figure 2 shows a more imaginative use of the blocks. One garden owner overcame the monotony of a straight line by inserting at reasonable intervals the 20-inch planters (fig. 3) in place of the centre blocks and widening the design at these points. The planters contained heathers in winter and a geranium and lobelia in summer. The over-all effect was striking.

Other designs can be worked out to suit the general garden layout. In fact, once the imagination is triggered, possibilities seem unlimited. But always remember, the simple design gives the greatest pleasure over the longest period of time.

The 45-degree paving blocks have other uses. Four make a semi-circle, while eight complete a circle with central approximately 24 inches across.

A semi-circle is useful in front of a seat or as a base for a bird bath or ornament against a wall or fence. The full circle will surround a small ornamental tree (fig. 4) but for this purpose no plastic is used because of its detrimental effects on tree roots.

When used around a tree or shrub it is wise not to cement the blocks together in case the plant should have to be removed, or requires watering over a greater root area. Set the blocks on the usual two-inch layer of sand and force each block inwards to the centre to make the joints tight.

Eight 45-degree blocks and four squares will give a planting bed 2 ft. by 5 ft. as shown in fig. 5. This size can be increased by using extra squares at each end and along the sides.

Instead of earth in the centre for plants, we can substitute water by using one of the heavy plastic pool kits.

Reflecting pools, the most restful of garden ornaments, have never been explointed in the home gardens of Western Canada.

Dark material for the base makes the still water into mirror, the pool being placed to reflect a particularly restful scene when viewed from the regular sitting place.

Edged planters can be used in various spots, such as along the perimeter of a patio as shown in figure 6.

The edging is made from prefabricated cement curbs of which there are several different sizes for use on parking lots, as driveway borders, or edgings for paths skirting a flower bed.

The most useful for the home gardener will be the three-foot lengths (shown in 6) which are about five inches high when set. These are not reinforced as are the six and eight-foot lengths.

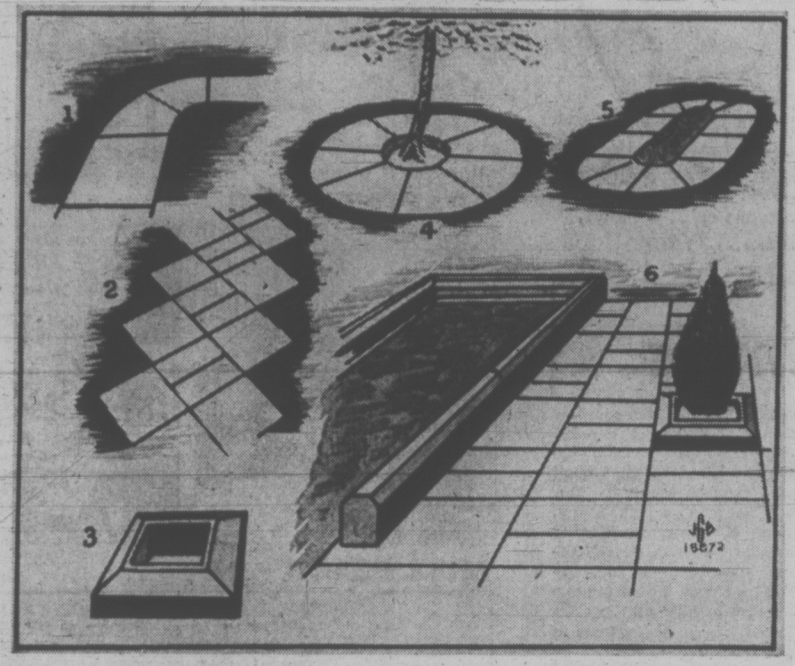
Here again, with water instead of soil we have a lily pool that would enhance many patios, especially when the square planter (fig. 3) is used here and there along the edge for bamboo, cattails or other swamp plants.

This same planter is shown in fig. 6 inserted in the floor of a patio to hold a specimen plant, and it can also be used at the base of ornamental block pillars for planting climbers.

These planters are actually prefabricated chimney caps 20 inches square outside with a centre opening about 14 inches square. For a slightly larger opening the cement flue liner can be used.

The greatest difficulty in working out this series of illustrated articles has been to limit the ideas to those best suited to a small garden and of easy construction by the average handyman with a few ordinary tools.

The dozens of sketches that have evolved from one simple idea as the possibilities and alternative designs were developed have led to the conclusion that prefabricated cement products are adapted for use in any type of garden, formal or informal, large or small.



WORK FOR WEEK

By JACK BEASTALL

If weather suitable (night temperature 50 deg. F.) put out potted chrysanthemums into ground; plant geraniums if hardened, and bedding plants if properly hardened.

As outdoor Hydrangea hortensis varieties develop flower heads, water freely and give 6-8-6 feed if necessary.

Tuberous begonias from January-sown seed should be in 4-inch pots ready for August flowering. Use leafmould, compost, old manure and sand.

Repot young fuchsias from spring cuttings. Encourage growths by pinching all tips out until second week of June. Feed weak alginure at each watering if in well-drained baskets.

Sow seed indoors of semi-tropical annuals such as celosia and amaranthus.

Carefully pick off faded camellia and rhododendron blooms, especially from small plants. Don't damage growth buds behind blossoms.

Sow dwarf beans and runner beans if weather warming.

Sow beet seed, New Zealand spinach, more lettuce, radish.

Gooseberry and currant bushes will have fruits improved if soil around is mulched now to hold moisture.

If a coldframe vacant, plant 3 or 4 tomatoes into ground. You can use cover at night and whenever necessary to bring the plants along more quickly. Give good depth by digging and replacing with compost.

Seeds must be made firm in soil by gently pressing after sowing. Contact necessary for germination and strong roots.

Sands
Your Six Community
Funeral Chapels
Dedicated to Service
sensible prices
Victoria 388-5155
Sidney 656-2932
Colwood 478-3821
Nanaimo 753-2032
Duncan 746-5212
Ladysmith 245-2331
Integrity at time of need

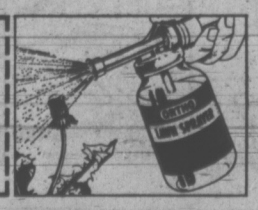
COMPLETE ROOFING SERVICE
Check your roofing needs, then call us. Besides one-stop shopping convenience and the greatest selection of materials, our experts are always at your service.
Capital City Roofing & Flooring
1920 Oak Bay Ave.
598-4441
After 6 Call:
BOB McINTOSH, 384-1546

22" ADMIRAL COLOR — $499
ATLAS STEREO AND TV
763 FORT 385-2712

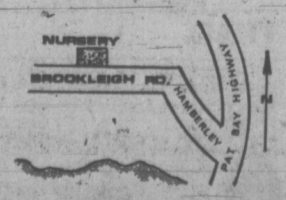
IN ROME, WHERE IT'S HARD ENOUGH JUST BEING A CAR, THE FIAT 124 IS USED AS A TAXI.
Now, if you're considering buying a small car, it would certainly pay you to consider the Fiat 124S. After all, if it can make it in Rome as a taxi, it can make it anywhere as a car.
AUTOMATIC TRANSMISSION AVAILABLE
FIAT 124S sedan $2795
The biggest selling car in Europe
Brian Holley MOTORS LTD.
3319 Douglas St.
Phone 384-1161
SERVICE • PARTS • SALES, 8 a.m. - 8 p.m.

BOLENS
EMC CORPORATION
New engine runs cooler, lasts longer
Model 1556 15 hp
DURABLE OVERHEAD VALVE ENGINE
Bolens new 1556 runs cooler, quieter, engine lasts longer. Hydrostatic transmission . . . no clutch. Hydraulic lift positions over 30 attachments. Plows, mows, tows, throws snow. 15 big horsepower.
VICTORIA LAWNMOWER HOSPITAL
834 Johnson St., Victoria
386-8338


Protect
BIRCH TREES FROM
Insect Attack
use Ortho Cygon® 2-E


For full season control of birch leafminer and aphids simply paint on Cygon 2-E in early May and again in late June.
Use the simple paint-on method or spray Cygon 2-E on a regular basis to keep your birch trees beautiful all year. Cygon 2-E is safe, effective and economical. Use it on roses and evergreens as well.
® Reg. trademark
SPECIAL! SAVE $1.00 ON ORTHO LAWN SPRAYER
Delivers 15 gallons of dilute chemicals. Ideal for your lawn and garden fertilizing, too.
Regular price $3.98 NOW ONLY $2.98*
*Mfrs. suggested list price

Chevron ORTHO Chevron Chemical (Canada) Limited

CEDAR HILL NURSERIES
and Garden Centre
1551 Cedar Hill X Rd.
EATON'S
382-7141

Elk Lake NURSERY
Victoria Day Weekend SPECIAL
PANSIES Each 10¢
BEGONIAS Each 35¢
GERANIUMS Each 35¢
(While They Last)
ALSO HEALTHY VIGOROUS PERENNIALS
Delphiniums Lupins
Coreopsis Columbines
Hollyhocks Pinks
Carnations Alyssum
Arabis etc.


ELK LAKE NURSERY
660 BROOKLEIGH ROAD

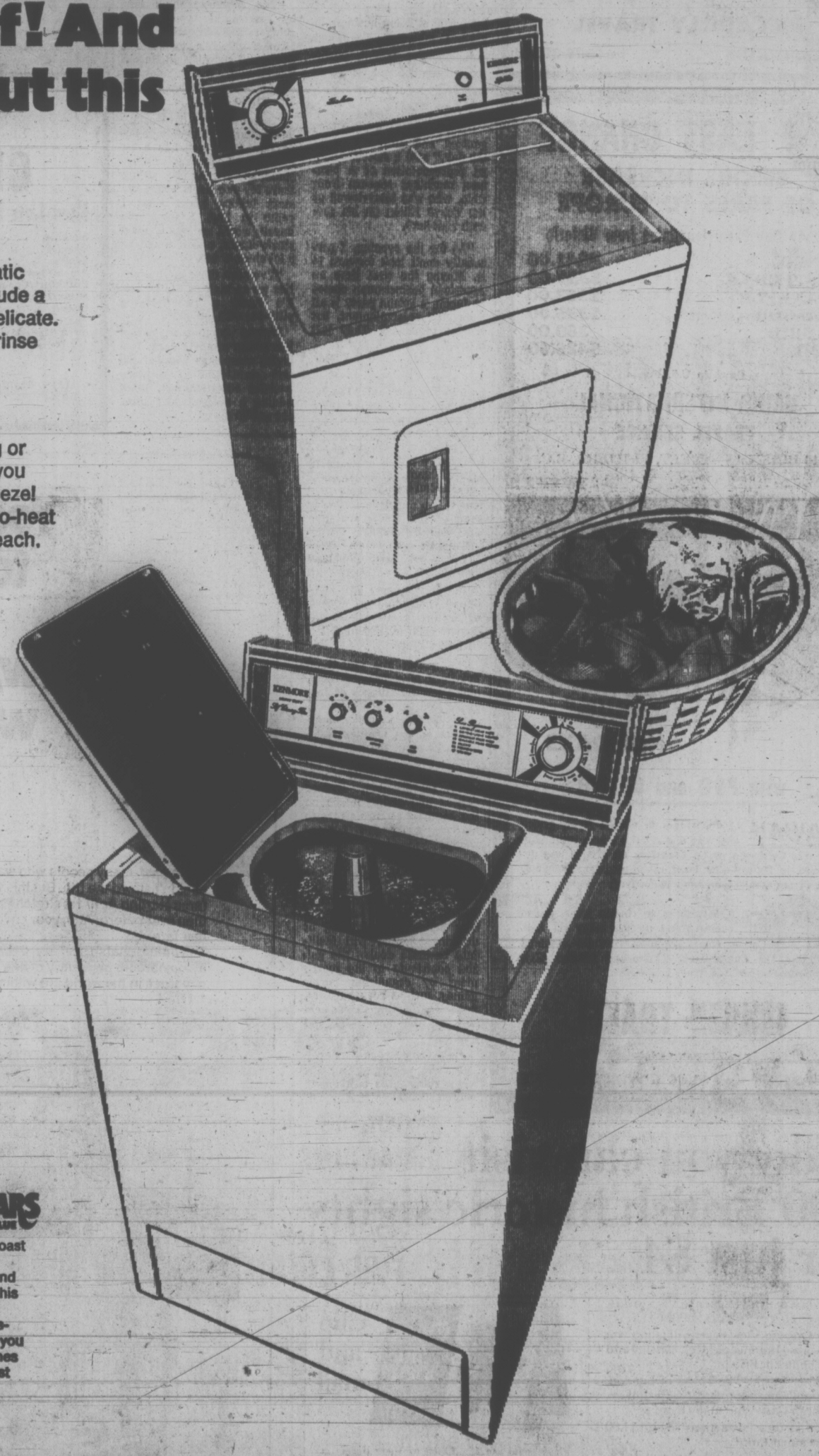
$92,000
EVERY COLOR — MODEL
HONDA
"World of Pleasure"
PEARSON



Hit the trail of real adventure
See Classification 168 "Campers, Trailers, and Motor Homes" in Today's Classified Section
"Travel Homes" designed to fit any budget or level of luxury you desire are offered in today's Classified Ads. You'll find modest campers to self-propelled vehicles . . . all with a packed-to-go readiness that makes spur of the moment jaunts as fuss-free as a long vacation trip.
Your exciting summer starts in Classification 168 in the Classified Section. Check now!
For Classified Service--Dial 386-2121
Victoria's Daily Newspapers
Where you find all your camping needs

SIMPSONS-SEARS

This 7-program automatic Kenmore is the only washer of its kind. One easy-to-operate dial automatically selects the correct time, speed and temperature for every kind of fabric. It's foolproof! And we're not fooling about this low price either.



2-Speed, 7-program Kenmore washer

Nowhere. Absolutely nowhere will you find a 7-program, fully automatic washer for this low price. It's the bargain of a lifetime! Programs include a pre-wash. 2 normal (white/colour). 2 perm-press (white/colour). 1 delicate. And 1 spin-only for handwashables. Optional second rinse. 5 Wash/rinse temperature combinations. Variable water level control. Rinse agent dispenser. Roto-swirl agitator. Self-clean filter. Lid safety switch.

Kenmore 'Soft-heat' Fabric Master dryer

Exclusive 'soft-heat' diminishes as clothes dry to prevent over-drying or scorching. Automatically shuts off after reaching degree of dryness you select—for any kind of fabric. Even damp-dries to make ironing a breeze! Special cool-down for perm-press helps prevent heat-set wrinkles. No-heat 'air' fluffs towels and blankets. High air-speed for fast drying. Easy-reach, top-mounted lint screen. Safe, push-to-start button. Porcelain top.

Shop Until Saturday, June 3
While Quantities Last

10 DAYS ONLY!

299.98

WHITE
WITH SUDS SAVER
$20 MORE

Match-mate for 7-program Kenmore washer

199.98

WHITE

Charge it on your all-purpose account

THIS IS SIMPSONS-SEARS BEST VALUE

Available from coast to coast in Canada through all Simpsons-Sears stores and catalogue sales offices; this very special offer is the sincerest effort Simpsons-Sears can make to bring you merchandise that combines fine quality with the lowest possible price.

Simpsons-Sears: Washers, Dryers, Dishwashers (38)
Phone Enquiries 385-6111

We service what we sell, coast-to-coast. Satisfaction guaranteed or money refunded.

*** FREE PARKING**

* Free Parking-No Time Limit-No Tickets While You Shop SIMPSONS-SEARS...

* Satisfaction Guaranteed Or Money Refunded When You Shop SIMPSONS-SEARS!

Simpsons-Sears Hillside: 3190 Shelbourne Street. Lots of Free Parking . . No Tickets . . . No Time Limit.

(5-61)

Italy's Venerable Black Market Thriving

By DON M. LARRIMORE

NAPLES (WP) — While the number of ordinary sightseers to squalid, traffic-jammed Naples has dwindled to a trickle, bargain-hunters by the hundreds of thousands still flood into the maze — an area of clogged, narrow streets which starts a few steps from the main railroad station and is the site of the oldest black market in Italy.

On a recent morning in the complex of alleyways known as Via Duchesca and Via Forcella, at prices as low as one-half those charged by normal retail outlets, these new items were on sale: refrigerators, washing machines, televisions, tape recorders, typewriters, cameras, U.S. Army camping gear, furniture, liquor, hair dryers, automobile parts, linen, crockery, rugs lamps and ski boots.

The Neapolitan version of "I can get it for you wholesale" operates in a myriad of devious ways often in brazen contempt for the law. This dates back at least to the legendary and never-solved theft of a fully-loaded Allied freighter from its mooring in the Bay of Naples at the end of the Second World War.

Among the quaintest current techniques is the do-it-yourself approach. Knowledgeable local residents boast of one clandestine Naples area "factory" which produces great quantities of a best-selling American whisky (Johnnie Walker), authentic only for its bottle and label.

Another establishment turns out Danish (Tuborg) beer, which is actually cheap Italian beer in apparently genuine bottles.

One particularly thriving business is in male contraceptives with phoney American labels.

According to a recent survey by the Turin newspaper La Stampa, nearly one-fifth of all personal income in Naples comes from "contrabando," the Italian term for black market products.

"That stuff is really big business," a Neapolitan acquaintance remarked.

"Let's say a factory up near Milan (500 miles north) has its warehouse filled with a batch of slightly defective refrigerators which it can't — or wouldn't — sell. Word gets around, and a dealer from Naples arrives and offers immediate cash to take the stuff off their hands. Of course, his price is a fraction of retail, but something's better than nothing. That might be the kind of refrigerator you get for a song in Via Duchesca."

Or it might be part of a shipment of stolen goods reaching Naples through "diversion," a technique practised as enthusiastically in Italy as at U.S. military installations in Vietnam.

An employee may leave a warehouse door open at night, or falsify sales records, or turn merchandise over to accomplices while on a delivery run and report to the factory that his truck was robbed.

The latest government statistics show that a theft occurs in Italy every 57 seconds. It's assumed that most of the items hawked by the omnipresent street peddlers are stolen.

In Naples, local legend has it that if a product isn't available in the "thieves' market" of Via Forcella, it can be stolen to order. They say that for a particularly difficult item, a customer may have to wait as long as 48 hours.

Black-market bargains may also be the fruit of the traditional Italian business practice of "time-buying." Under this system, a distributor orders a delivery from the factory, making a small down payment and signing a series of promissory notes for the remainder. If he then defaults on payments, the factory may agree to accept a fractional cash settlement rather than go through the protracted court process. There are more than 800,000 such cases currently awaiting trial in Italy.

In state-controlled tobacco shops, popular American, British, German and Swiss cigarettes sell for 75 cents or 85 cents a pack. On the black market, the price is about 50 cents. As a result, foreign cigarettes smoked in Italy are bought from black marketeers. No city or town in the country is without its flocks of street vendors with their collapsible cigarette stands or bulging suitcases.

One friendly old lady, a fixture near a famous Rome piazza, was asked recently where her Kents and Marlboros came from. "Ah, signore, you know they come from the sea," she said with a wizened twinkle. "Why should we pay all that tax to the government ——" The customs duty, in fact, accounts for more than 80 per cent of the sales price for legally retailed cigarettes.

Why don't police round up the black marketeers?

Perhaps once every six months the police do raid the Via Duchesca-Via Forcella black market. With great fanfare, police vans surround the entire area, ready to swoop in.

Mysteriously, everyone knows the raid is coming. The little cigarette stands disappear, and just before the paraolmen arrive, a rain of cigarettes cascades out of windows onto the street.

The merchants of more substantial goods are not bothered — their papers are in order."

Why don't the authorities close down Via Duchesca completely? Another Neapolitan laughed: "They don't want to destroy it, because this way they know where all the black marketeers are. Anyway, nobody would come to Naples if Duchesca weren't here. And besides, even the wives of police bigshots come shopping here."

Geisha Party Big Hazard

TOKYO (NYT) — One of the perils of doing business in Japan is the geisha party, and some visiting foreign businessmen are becoming wary — and weary — of the whole ordeal.

"The Japanese are well-organized and efficient during the day," said a serious-minded representative of a business machines concern from Ohio, who was interviewed at the Tokyo Hilton on his seventh visit here.

"As for the evening, I personally don't look forward to it. Maybe the first time an American businessman comes to Japan, a geisha party is all right. It's entertainment, but it's so prolonged. They last hours."

William Diller, an American with a ship-repair business in Taiwan, said, "It's exhausting. You're sitting there on your haunches with legs folded beneath you, asleep, cutting off the blood supply, and you're full of sake. After several hours, you can't get up. You can't walk.

★ ★ ★

"The people really enjoying themselves are not the foreign buyers but the Japanese themselves."

The geisha party is a high-priced entertainment, extended by top Japanese businessmen to each other and to important visitors.

The guests are seated on the floor in a private room, and a leisurely dinner of Japanese food is served by solicitous hostesses and entertainers in the traditional kimono. Some of the geisha are young and pretty. But because the geisha skills of gracious conversation, stylized dances and string music on the samisen require years to perfect, some are not so young.

★ ★ ★

There is a lot of drinking — scotch, sake, beer — for the host believes an evening of drinking together will facilitate business deals. The geisha contribute to the merriment by organizing parlor games, such as rock, scissors, paper and passing straws held between the upper lip and nose.

There are usually a few pats and squeezes, but the whole thing is as erotic as a church supper.

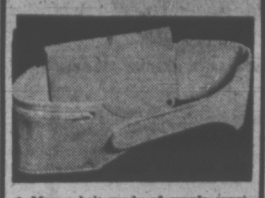
"The Japanese think that by entertaining you, you're going to feel obligated. It's a form of gift, like tickets to a Broadway show," said Harold Rosenbaum, a Philadelphia sporting-goods dealer on his 37th trip to Japan.

"I deal all over the world," he continued, "and doing business in Japan requires a lot more patience and understanding. I may be sitting there for four hours before we start talking about what I came to buy. I think the buyer would enjoy a good steak dinner, and it would be a lot cheaper too.

"I've seen those geisha parties go as high as $1,000, and it's really a pain playing pitty-pat with the girls."

Despite such talk, which has gotten around, many Japanese companies persist with this status-symbol, expense-account entertainment, often adding a cabaret tour after the geisha party.

GUARD YOUR MONEY



● Money belt made of supple surgical leather.
● Passport case attached to belt. SET $10.00

McMartins

Bank of Commerce Mall
1175 Douglas St.
(Opp. Eaton's)
and
1605 Douglas St.
384-0613

Cargoliner Between
SEATTLE and JAPAN
O.W. 10 Days $420
R.T. 24 Days $798
● Private Cabin, Single or double, with facilities.
● All Meals Aboard Ship
● 5 to 6 days in Japan; pagrs. may use ship as hotel or arrange their own tours of Japan.
WILLIS TRAVEL SERVICE
578 Yates 385-4312
Opposite the Post Office
For Personalized Service

1972 CHARTER FLIGHT LIST
PICCADILLY TRAVEL
760 BROUGHTON 386-3014

LAST CHANCE
BEFORE INCREASE OF FARES TO EUROPE
22-45 Day Excursion Rates from Victoria

LONDON	$341.00
AMSTERDAM	$357.00
FRANKFURT	$363.00
GLASGOW	$335.00
MADRID	369.00
ROME	$426.00

Rates in U.S. Funds
BAINS INTERNATIONAL TRAVEL SERVICE
1710 DOUGLAS STREET, VICTORIA, B.C.
Opposite the Bay Tel.: 386-6363



AIR SEA
CRUISE HOLIDAYS
with P&O and CP AIR

HAWAII 14 departures to choose from, cruise one way and fly the other, some sailings via California ports. Transfers on arrival and departure in Hawaii and hotel accommodation included. Rates from $382.00 Cdn. from Vancouver.

MEXICO 8 departures to choose from, cruise one-way and fly the other via California ports to or from Acapulco. Includes overland excursion via Cuernavaca, Taxco and Mexico City. Rates from $471.00 Cdn. from Vancouver.

PAULIN TRAVEL
International Travel Specialists in Victoria
382-9168 1006 GOVERNMENT ST.

Sidney Sporting Goods
BICYCLES
2452 Beacon

TRAVELWORLD
CHARTERS?
New Low Fares Effective April 1, 1972

Shannon	250.50 Ea.* Rtn.
Glasgow	253.50 Ea.* Rtn.
London	258.00 Ea.* Rtn.
Amsterdam/Paris	270.00 Ea.* Rtn.
Frankfurt/Copenhagen/Zurich	274.50 Ea.* Rtn.
Milan/Prague	294.75 Ea.* Rtn.
Lisbon	268.50 Ea.* Rtn.

*Based on two adults and two children travelling together on a 22/45-day economy excursion fare.
(Fares subject to government approval and currency fluctuation.)
382-3121
MAIN FLOOR, BANK OF COMMERCE BUILDING
NEXT TO VIEW ST. PARKADE—FREE PARKING
"A Full Service Travel Agency"

PASSPORT PHOTOS
NO APPOINTMENT NECESSARY
Jus-Rite Photos 716 Yates St. 384-0041

CHARTER FLIGHT CONSULTANTS
FOR COMPLETE INFORMATION ON EUROPEAN CHARTERS
PHONE 386-2485
116 - 645 FORT ST.
(YARROW BLDG.)
Victoria, B.C.
(opposite Eaton's Car Park)

You can easily make it to Britain this year...

with new, low, BOAC fares to Britain we're making it easy

In the past, many people who wanted to visit Britain couldn't afford the trip. But this year, new low BOAC airfares starting April 1st stretch your vacation dollar further than ever before. And, your children under 12 travel for *half fare.*
The unforgettable scenery, the warmth and hospitality, the incomparable pageantry of one of the most fascinating countries in the world are within easy reach.

BOAC scheduled flights from Toronto to London, Manchester and Glasgow take you into a whole new wonderful world. Our inflight service is courteous, efficient, and truly attentive. In fact, your flight on a magnificent BOAC jet will be one of the highlights of your vacation. Make it to Britain this year. Call your BOAC or Air Canada travel agent for full details of all flights. BOAC is 'Britain in the sky'.

BOAC takes good care of you



How you can visit 700 British historic sights for just $4

You do it with a $4 'Open to View' ticket. Available only in Canada and the U.S.

This Open to View ticket will admit you to the most famous palaces, castles and stately homes in Britain:

Windsor Castle, The Tower of London, Blenheim Palace, Shakespeare's Birthplace, Edinburgh Castle and many more.

Many of these attractions charge $1.00 or more for entrance.

The savings you can make are remarkable. The sights you see will be unforgettable.

Send in for your tickets now—or buy them from your travel agent. Remember, Open to View tickets are not available in Britain; you must buy them here, before you go. Tickets are valid for three weeks from first use.

Free with each ticket: an attractive booklet listing all the places you can use your ticket—and their exact location and opening times.

Open to View

Clip and mail

Please send me____Open to View tickets at $4 each. I enclose money order worth____
Mail to BritRail Travel International at
55 Eglinton Ave. E., Toronto
OR 409 Granville St., Vancouver.
Please PRINT in ballpoint: VCT-1
NAME____
ADDRESS____
APT____PROV____

THE GALLUP POLL

Stanfield Rises In Popularity

By The Canadian Institute Of Public Opinion

Immediately before the 1968 election, Trudeaumania was so strong that by a ratio of about two to one, voters, apart from their own political feelings, felt that Trudeau would make a better Prime Minister than Stanfield. At that time a spread of 22 per centage points separated the two leaders, with Trudeau selected by 46% and Stanfield by 24?.

Today that spread has been halved to an 11 point separation between the PM (39%) and Stanfield (28%).

Trudeau has dropped as preferred leader 7 points nationally, 4 points in Quebec, 7 points in Ontario, and 11 points in the West.

In the Western provinces before the last election, there were considerably more who chose Trudeau (44%) as compared to Stanfield (27%). Today the situation is reversed, and Stanfield is in the lead as likely to be the better PM (41%) compared to Trudeau at 33%.

It is his popularity in the West which has upped Stanfield's level, for in Quebec and Ontario he remains at about the same level of selection, while he has increased in popularity in the West by 14 points.

It is noteworthy that in Quebec, indecision has increased, with about one in ten more voters uncertain about their choice today, as compared to 1968.

The question, put to a national sample in 1968 and again today:

"Regardless of any political feelings you may have, and thinking just of individuals, which man do you think would make the best prime minister for Canada — Pierre Elliott Trudeau or Robert Stanfield?"

The contrasting reactions before the last election, and today is shown below, nationally, and regionally.

	Trudeau	Stanfield	Other	Say
June 1968	46%	24%	3%	27%
Today	39	28	7	26
Quebec				
June, 1968	52	15	4	29
Today	48	13	3	36
Ontario				
June, 1968	47	24	4	25
Today	40	25	7	28
The West				
June, 1968	44	27	2	27
Today	33	41	12	14

In the Maritimes today, almost half the voters (47%) believe that Stanfield would make the better prime minister, 23% preferring Trudeau, and 30% uncertain.



Labor Leader Points to Abstract

Meany's Work on Display

NEW YORK (AP) — The hidden life of labor leader George Meany has gone on display in a converted brownstone on Manhattan's East Side.

Unknown to anyone but his closest friends, the 78-year-old president of the AFL-CIO has been painting in oils for 15 years.

After 30 of his works went on display Thursday night at Automation House, a labor centre, Meany said he began to paint when his daughter gave him an art set.

"I painted from numbers with the kit. But then I wanted to paint on my own and so I did."

"It's a wonderful way to forget, I can even forget about the economy," he said, grinning.

An amateur photographer too, Meany painted many scenes from his own photographs or from picture postcards friends sent him from abroad.

One brightly colored abstract called Doodle on Parade was conceived when Meany started to doodle while attending a boring meeting in Washington last year, he said.

Labor mediator Theodore Kheel, who arranged the showing, said Meany's paintings showed a variety of style.

"Some of these are in the Grandma Moses style. We call his the Grandpa Meany style. Yes, he's got a bright future."

Priest Arrested

SALERNO, Italy (AP) — Police said Friday they had recovered dozens of stolen paintings worth $850,000 and arrested an art teacher and the mother superior of a convent on charges of receiving stolen goods. The art teacher, also a priest, is Rev. Vitorio Loparo.

No-Strike Pact Coming

A no-strike union is expected to sign its first major contract with employers next week.

The Health Sciences Association of B.C., a union of hospital employees, was established last year by employees of a few Vancouver area hospitals. It now includes more than 1,200 members in 35 B.C. hospitals.

The union encompasses laboratory and X-ray technicians, dieticians, social workers, medical record librarians, pharmacists, physiotherapists, remedial gymnasts and accredited records technicians.

No Victoria hospital workers belong to the association but other Vancouver Island hospitals are represented in its membership.

The association has not revealed any of the proposed settlement terms in the contract being negotiated with the B.C. Hospitals Associations, representing the employers.

Two other major contracts have been signed this year with B.C. hospital employees by the Health Services Association.

The 10,500-member Hospital Employees Union and the 5,000 member Registered Nurses Association earlier agreed to two-year contracts that expire Dec. 31, 1973.

The International Union of Operating Engineers is currently negotiating a new contract on behalf of hospital employees in charge of boilers and refrigeration equipment.

Paintings Stolen

PARIS (AP) — Burglars stole a Renoir portrait of composer Richard Wagner and two Delacroix portraits from the museum-library of the Paris Opera during the night, security men discovered Friday. The Renoir alone is valued at $195,000.

THE WORLD AT YOUR WINGTIPS

WARDAIR Canada LTD

BROCHURE: 212-620 VIEW, VICTORIA 384-7108

FOUR SEASONS TRAVEL AGENTS

WINTER CRUISES . . . BOOK EARLY

As there will be no P&O cruises to the Caribbean this winter, here are two alternate suggestions.

SOUTH PACIFIC by Pacific Far East Line

The American liner MARIPOSA leaves San Francisco Jan. 6 and the MONTEREY, Jan. 23 for 42 days of luxurious cruising to Australia, making 12 ports of call through the South Pacific. Fares for 2-berth cabins with shower/toilet start at $2,530.00.

CARNIVAL IN RIO CRUISE—43-Day Cruise

on board the popular PRINCESS ITALIA, leaving Los Angeles Feb. 13, 1973, and returning March 25. Eleven fabulous ports of call with two and one-half days in Rio de Janeiro. All first class with fares from $2,010.00.

SIDNEY SPORTING GOODS

Fishing Tackle

2452 Beacon

SILVER THREADS ACTIVITIES

Following is a list of Silver Threads service activities for the coming week throughout Victoria:

SAANICH

Monday: Centre closed — Victoria Day.

Tuesday: 9:30 a.m. — carpet bowling; 1 p.m. — carpet bowling—Esquimalt; 1:30 p.m. — progressive whist, chess club.

Wednesday: 9:30 a.m. — drop in, horseshoe pitching; 1:30 p.m. — Vivian Briggs Dancing School—concert.

Thursday: 9:30 a.m. — carpet bowling; 1:30 p.m. — stamp club, dance.

Saturday: Centre closed until further notice.

ESQUIMALT

Monday: Centre closed — Victoria Day.

Tuesday: 10 a.m. — quilting, elementary conversational French; 12 noon — hot lunch; 1:30 p.m. — cards, carpet bowling.

Wednesday: 10 a.m. — oil painting and liquid embroidery classes, Silver Threads Singers practice; 1:30 p.m. — whist drive.

Thursday: 10 a.m. — Jubilee Band practice, weaving class; 1:30 p.m. — Vivien Briggs School of Dancing—concert, Sweet Adelines, ceramics class.

Friday, 10 a.m. — quilting, carpet bowling; 1:30 p.m. — dance, craft corner.

SIDNEY

Monday: Centre closed — Victoria Day.

Tuesday: 10 a.m. — painting for fun, Serenaders practice, liquid embroidery; 1:30 p.m. — progressive whist.

Wednesday: 10:30 a.m. — mah-jong; 11 a.m. — novelties; 12 noon — hot dinner; 2 p.m. — concert—The Mellow Tones; 7:30 p.m. — bridge instruction, duplicate bridge.

Thursday: 10 a.m. — weaving, liquid embroidery; 1 p.m. — dressmaking; 1:15 p.m. — bridge club; 7:30 p.m. — dancing and instruction.

Friday: 1 p.m. — knitting; 2 p.m. — jacko; 7 p.m. — evening cards.

NO MONEY TIL JUNE

HONDA

"World of Pleasure"

PEARSON

Hawaii

$310

15 Days—Includes

Twin beds, full kitchenette and Air Service return from Victoria.

SEE US TODAY!

WILLIS TRAVEL SERVICE

578 Yates - 385-4312

Opposite Post Office for Personalized Service

CALIFORNIA NEVADA TOUR

JUNE 3rd to 16th

$235 Each Person

All tours directly from and returning to Victoria, thus eliminating many inconveniences. No change of buses. New chartered, restroom, air-conditioned buses. Highlights of Tour: Eugene to Reno, Las Vegas, side tour to Boulder Dam. Then Los Angeles including sightseeing tour of Disneyland, Universal Movie Studios, San Francisco with sightseeing tour of City, Golden Gate Park, etc. Return via Sacramento Valley, Mt. Shasta, Siskou Mtns., etc., to Portland. 2 nights, etc. 12 Seats Left.

ALASKA TOURS

Now Booking

● JUNE 13 - 25
5 Seats Left

● AUGUST 15 - 27
18 Seats Left

Including over 3,000 miles by chartered air-conditioned and restroom equipped bus — Escorted — plus a ferry cruise of Alaska's Inside Passage. 2 days, 2 nights in Sitka, Alaska, plus a day's train ride on the trail of '98 and much more.

PORTLAND ROSE FESTIVAL TOUR

JUNE 8 - 11

4 Days Dbl. Each $72

Includes tour of Multnomah Falls, Columbia River Hwy., Portland Zoo, Sanctuary of Our Sorrowful Mother, Lloyd's Shopping Centre. 3 Nights at the Imperial Hotel on Broadway, main route of the Rose Parade. View Parade from your window or sidewalk level. Reserve now. 6 Seats Available.

V.I. WEST COAST SUNSHINE COAST TOUR

$89 Each Dbl.

Fri., June 30 to July 4

Friday depart 9 a.m. to English River Falls Park and Little Qualicum Falls Park, plus Cathedral Grove to Alberni Overnight. Saturday we visit Long Beach, Tofino, Ucluelet with a very nice box picnic lunch included. Then to Courtenay. Sunday we visit Gold River and Muchalet Arm, passing Buttle and Campbell Lakes, etc. Monday a Ferry crossing to Powell River, then our drive down Sunshine coast with 2 more ferry crossings and to New Westminster. Tuesday a visit to Stanley Park and Zoo, Little Mountain Park to 5 p.m. Ferry. Home 7 p.m. 16 Seats Left.

Write or Phone for Free Itinerary. On all tours 3 or more days—Please Note: Out-of-Town Patrons—We will pay your hotel extra day in Victoria and store your car at our expense. Write for free itineraries.

CAPITAL TRAVEL

Ste. 403 — 645 Fort Street

384-1432

SPECIAL SAIL

The best cruise bargain sails June 18th.

It's only $20 a day—one way or full cruise—to Suva, Auckland, Port Moresby, Manila, Hong Kong, Keelung, Kobe, Yokohama, Honolulu, Los Angeles.

On June 18th, 1972 the 550-passenger S.S. UNIVERSE CAMPUS sets out on a fascinating 78-day Circle Pacific Cruise from Los Angeles with Chapman College's Summer Adult Education Program.

But here's the exciting news:

Orient Overseas Line has reserved a block of cabins for non-student passengers at incredibly low fares—$20 a day, inside room . . . and $25 a day, outside room.

This will be a relaxed, informal cruise with many planned activities. And you'll particularly value the long stops at each exotic port.

The S.S. UNIVERSE CAMPUS (formerly the S.S. Atlantic) is a sleek "One Class" ship with private bathroom facilities in each cabin. The ship is fully air conditioned. Six passenger decks accommodate all the amenities, including swimming pool, solarium, bar, spacious deck and lounge areas, and cinema.

For exceptional one way and round trip fares, see your travel agent quickly. Or contact—

ORIENT OVERSEAS LINE

THE LEISURE LINE

Canadian Passenger Agents: Trident Cruises Ltd.
837 West Hastings St., Vancouver, B.C. 687-6601

The S.S. Universe Campus is registered in Liberia

WILLIS TRAVEL SERVICE

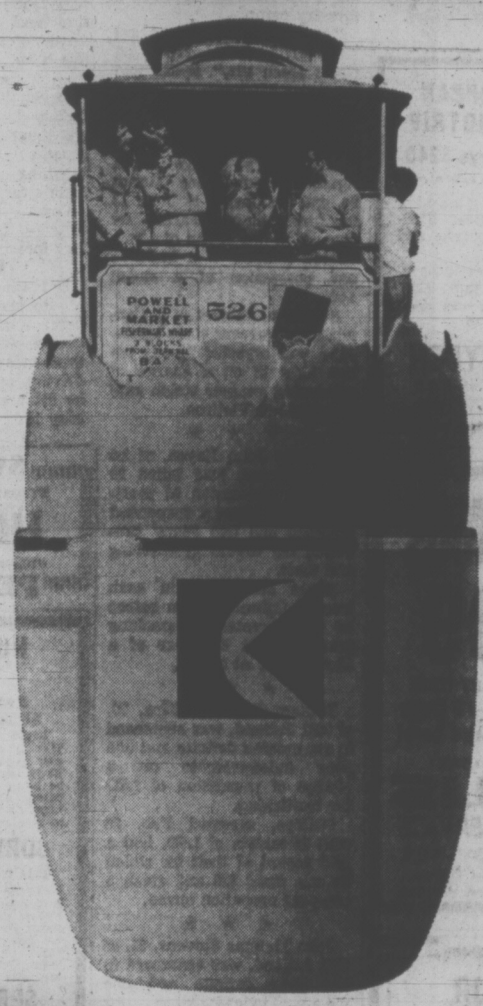
578 Yates Street

385-4312

TRAVELEYDEN TOURS LTD.

768 Fort St.

388-4201



San Francisco for breakfast

Starting June 1, CP Air increases Vancouver - San Francisco service to 3 flights daily.*

On June 1, CP Air will add a 7:45 a.m. flight from Vancouver. We'll start your day with a hearty breakfast. And with your second cup of coffee we'll serve you San Francisco. And if you don't like to get up early, you can still catch our 1:30 p.m. or our 6:45 p.m. dinner flight. They're all non-stop and just a short hop away from the City by the Bay.

We get you where the good times are

CP Air

*Two flights on Saturday: 7:45 a.m. and 1:30 p.m.

Full House Wins $60,000

LAS VEGAS, Nev. — **Amarillo Slim (Thomas Preston, 42)**, a lanky six-and-a-half foot Texan with nerves of steel and the gift of gab, won $60,000 in a marathon sitting Friday to become the world's champion poker player.

"We're still buddies, ain't we?" the professional gambler drawled as he shook hands with **Walter (Pug) Pearson** of Nashville, the man he beat in the final duel of the World Series of Poker.

The game they played in the last hand was a form of seven card stud. Each player gets two cards face down, and five cards are dealt face up in the centre. Each selects three of the up cards to complete his hand.

Amarillo Slim won with a full house, three eights and a pair of Kings.

people

ATHENS, Ga. — Watching an x-rated movie has cost two policemen six months suspensions.

Assistant Police Chief **Clarence Schultz** told the Athens Civil Service Commission Friday that he searched for officers **David Hansen** and **Jimmy Means** in the downtown area for over 30 minutes the night of May 3 without finding them.

Schultz said he then went to the Paris Adult Theatre, a movie house raided in recent months on obscenity charges, and found the pair leaning against the theatre's back wall watching an x-rated film.



PRESTON
. . . nerves of steel

HOUSTON — **Byron Sales** officially graduates today from Houston Baptist College, but he'll receive his diploma while sitting in the audience, not on the stage with the rest of his class.

His hair is too long and officials refuse to let him participate.

"I asked **(Dean James W.)** Massey if he was going to pull me out of line if I tried to get in the ceremonies anyway and he said no, he wouldn't but that he'd have one of the guards do it," Sales said Friday.

Sales' hair is over his collar, but he wears it neatly combed and parted. His ears are clearly visible. The college's hair policy, however, permits sideburns no longer than the ear lobe, hair closely cut and not below the collar.

BEFORE THE JUDGE

A convicted passer of bad cheques was sentenced in provincial court Friday to one year in prison on false pretences charges.

Albert Edward Anderson, 45, who gave a mailing address of 1446 Gladstone, obtained food, lodgings, clothing and other material in nine cases dating from early March.

On the recommendation of defence counsel J. A. Byers, Judge Edmond Jorre de St. Jorre said he would recommend the term be served in a forestry camp.

"At least if he won't get phychiatric help, he'll get God's fresh air," Byers told the judge.

★ ★ ★

Richard Arthur Bergeron, unlawfully at large from Agassiz prison since March 24, was remanded to June 13 for preliminary hearing on charges of possession of a restricted weapon — a knife — and possession of a stolen auto.

Bergeron, subject of a Canada-wide warrant since his escape, was arrested by city police May 18 on a charge of possessing another stolen auto in downtown Victiroa.

★ ★ ★

Douglas John Hayes, of no fixed address, was jailed 20 days for possession of marijuana, and given a suspended sentence and two years' probation for breaking, entering and theft.

Hayes stole $420 in cash from a Colwood house before he was arrested for smoking marijuana at the rear of a Store Street lot May 7.

★ ★ ★

William R. G. Phillips, 20, of 3031 Jutland, was sentenced to six months definite and one year indeterminate on a charge of possession of LSD for trafficking.

Phillips, arrested Feb. 26 with 23 tablets of LSD, had a 1970 record of theft for which he was fined $25 and given a one-year probation terms.

★ ★ ★

John Thomas Stevens, 21, of 3031 Jutland, was sentenced to one year definite and one year indeterminate for possession of MDA for purposes of trafficking.

Stevens had a record of convictions for theft and possession of stolen property.

★ ★ ★

George Charles Neal Thomas, 20, of 529 Springfield, was sentenced to the Lower Mainland Regional Correctional Centre for four months definite and 10 months indeterminate on two theft charges.

Thomas stole bicycles and $7.50 in eash to buy liquor.

★ ★ ★

John Edwin Straw, 20, of 1337 Saunders, was fined $400 and placed on two years' probation for helping friends steal chairs from a beer parlor March 23.

Straw had been scheduled to appear for sentence May 2. He said he had failed to show up because he was on probation from a previous conviction and sentence and was afraid of what would happen this time.

★ ★ ★

David Wilson, 19, of 3977 Oakwood, was sentenced to six months definite and six months indeterminate for breaking, entering and theft from a former employer.

Court recommended the term be served at the Boulder Bay forestry program.

★ ★ ★

In traffic court, Judge E. F. N. Robinson fined Henry Albert Winnett, 58, of 1245 Crown, $400 and gave him a three-month driving ban for driving while impaired when he hit a car on Broad Street May 18.

Adolescence Root of Neurosis

NEW YORK (AP) — The rapid physical growth during adolescence is so stressful that many persons carry the images of themselves as gawky young teen-agers for the rest of their lives, says a new book on the subject.

"You scratch someone under the skin and there is an adolescent beneath the adult," says Dr. Marvin J. Gersh, co-author, with Dr. Iris F. Litt, of The Handbook of Adolescence. "People get fixed on the most painful period of life."

The doctors said that often a beautiful woman who suffered from acne as an adolescent will always think of herself as ugly or a man who did not grow in height until late in his teens would never think of himself as a tall person.

Adolescence, by the doctors' definition, is the period when the body begins rapid growth and acquires such secondary sexual characteristics as deepened voice or facial hair for boys; breasts and widened hips for girls. It usually starts at about age 10 for girls; age 12 for boys.

The authors said that the stressful period is compounded by the fact that many parents don't realize that normal does not necessarily mean average. Adolescence can begin as late as age 18.

"What we find is many kids are dragged into doctors because their parents think they should be growing," said Dr. Litt.

PARENTS WRONG

The doctors said they found in their own practice at Monte Flore Hospital in the Bronx and in researching statistics from clinics throughout the United States that 95 per cent of the young persons brought in for being too short are suffering only from delayed adolescence.

Dr. Gersh cited one case where the mother brought in her 14-year-old son, concerned that he was only five feet tall. Assured that the boy would grow normally and that his only trouble was psychological, the mother replied defensively:

"I have asked him a thousand times, 'Shorty, why are you so sensitive?'"

Another fact not widely known, the doctors said, is that about 50 per cent of boys develop breast tissue for about a year during this period. In nearly all cases the tissue disappears but some young men, not knowing this is normal, may worry about their masculinity all their life.

For many persons, failure to develop an accurate self-image may mean they still only lack a complete self-confidence, but others may suffer from anxiety and depression.

"And almost all neurotic people will have some distortion of body image," said Gersh.

The authors do not rule out the possibility that a bad physical image could be a realistic view and they do include a chapter in the book about plastic surgery. In fact, some plastic surgery may be most advantageous during this period because it is the time when the self-image is still being developed, they said.

WHIDBEY ISLAND TOUR
SAT., JUNE 3
Also includes Chuckanut, Old Startnor Highway, Deception Pass. 3-hour stop Bellingham.
19 Seats Left
$10.50

WASHINGTON COAST DAY TOUR
Sat., June 10—$10.50
Via Port Angeles we follow the Washington Coast passing many small fishing villages to Sekiu, Clalham Bay, etc. giving you a birds-eye view of Vancouver Island. Bring along a picnic lunch or lunch will be available at the Coffee Shop. Returning via Crescent Lake, home about 7 p.m. 10 Seats Left.

HURRICANE RIDGE
Sat., June 17—$10.50
Board our chartered Coach at the Black Ball ferry and cross to Port Angeles. Scenic drive up the Lodge and the breathtaking views of the Olympic Mts. and Juan de Fuca. At the ridge a lunch break and lecture plus slide showing. Plus you will see Deer, Squirrels etc., plus many Alpine shrubs and plants. Home at 7:30 p.m.
13 Seats Left
Write or Phone for Free Itinerary.

CAPITAL TOURS
Ste. 405—645 Fort Street
384-1432

RENO
FUN TOURS
$84.50 Each Double
From Victoria: May 28, June 10, July 22, Vancouver Every Saturday
Summer rates in effect June 17 to Sept. 16

CALIFORNIA
June 18, July 2 and 30, Sept. 17 and Oct. 1—15 Days.
New, air-conditioned rest room buses. Touring San Francisco, Los Angeles, San Diego, Tijuana, Las Vegas, Reno. Besides tour of above areas, admission to Disneyland with 10 attractions, stops at Solvang, San Capistrano and other points of interest.

DISNEYLAND
10 Days: July 9, August 6 and 26. Family Rates.

ALASKA TOURS
June 3, July 18, August 19. 13 Days.

LAS VEGAS
June 10, Oct. 7—9 Days

SALT LAKE GRAND CANYON
Aug. 19—16 Days

CALIFORNIA ARIZONA
Oct. 21—16 Days
WRITE OR PHONE FOR FREE BROCHURE
383-9123
Anytime
All Fun Travel
818 DOUGLAS ST.
VICTORIA

EUROPEAN ROUNDTRIP
15 days $240
London to London
Highlighting Brussels, Innsbruck, Venice, Florence, Rome, Lucerne and Paris.
Saturday Departures Fortnightly to Sept. 23rd
Daily Breakfast and Bath Included
TRAVELEYDEN TOURS 768 Fort 388-4201

Package Tours . . .
BARBADOS
$499
Every Sunday from Vancouver—16 Days
Includes air and hotel
SEE US TODAY!
WILLIS TRAVEL SERVICE
578 Yates, 385-4312
Opposite Post Office
for Personalized Service

$92,000
EVERY COLOR—MODEL
HONDA
"World of Pleasure"
PEARSON

HURRICANE RIDGE
FATHER'S DAY
SUNDAY, JUNE 18
10:30 a.m. — $11.00
This is our first trip to this ever popular area this season. Early spring on the ridge can be lovely. The views are unsurpassed anywhere. This trip always fills quickly. Come in and reserve now.

JORDAN RIVER
THURSDAY, JUNE 22
11:30 a.m. — $7.50
A scenic drive along the coast. Peddar and Becher Bay, then to Sooke and Whiffen Spit for good hot lunch. Along the West Coast Road to Jordan River, Otter Point, Orveas Bay. A very pleasant afternoon drive.

SPROAT LAKE
PICNIC
THURSDAY, JUNE 29
$12.00
Picnic lunch on the shore of the lake. A beautiful setting. See Cathedral Grove, Cameron Lake. Not many seats left. Reserve now.

B.C. TRAVEL
402 - 1029 Douglas
385-4732

BLANEY'S
Your Cruise of a Lifetime



Your Cruise of a Lifetime holiday offers a unique combination of a stay in London, Europe's most modern and cosmopolitan city, and two weeks of cruising with one of the world's largest and most experienced steamship lines, P&O.

A total of seventeen air/sea cruise holidays starting on May 28th are being offered. On your cruise, you will visit such exotic cities as Casablanca, Athens, Istanbul, Beirut, Trieste and Opatija.

Contact Blaney's Travel, for further information and reservations on the "Cruises of a Lifetime"

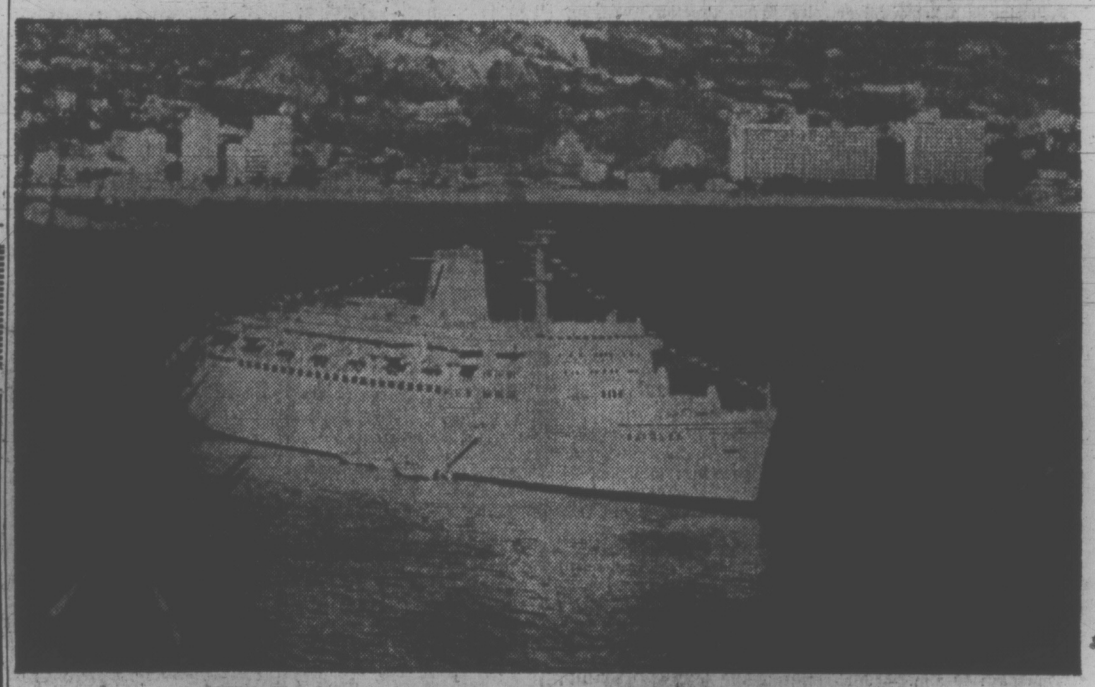
BLANEY'S TRAVEL SERVICE
"THE TRAVEL PLANNERS"
Victoria Office: 920 Douglas 382-7254
Oak Bay Office: 1503 Wilmot Place 598-4531
AMERICAN EXPRESS
"Ask for an American Express Money Card Application"

MUSSANG MARINE
YAMAHA
60 CC TO 650 CC
925 YATES STREET

P&O
MAGELLAN
ROUND WORLD TRAVEL SERVICE
CRUISE



"ORIANA"
Departing Vancouver October 29 for 17 days. Visiting Honolulu, Fiji, New Zealand, Australia, South Africa, Madeira, Portugal, England, France, Bermuda, Florida, Bahamas, Panama, Mexico and California.
FARES—Including shore excursions and overland tour of England.
From $2380
For a fully descriptive brochure contact
BURRITT
635 YATES
386-7574



Take your family on a Sitmar summer vacation cruise to Mexico and get away from each other together.

This summer, make the perfect family getaway on a Sitmar Resortship to Mexico. Tangy breezes. Soft nights on moonlit decks. Sunny beaches. And always the elegant comfort of Sitmar's air conditioned luxuryships.

Sitmar's Resortships are the perfect places for family fun. There's a teenage club room, a supervised nursery, a wide screen theater, gym, sauna, wading pool, special children's games and activities. Let your youngsters play their way to such exciting ports as Acapulco, Puerto Vallarta, Mazatlan, and Zihuatanejo.

Adults, too, have their private playgrounds. Two pools, two nightclubs, six lounges. The 11-deck, 25,000-ton, stabilized for smooth-sailing T.S.S. Fairsea and Fairwind are of Liberian Registry with attentive Italian crews who make sure you enjoy your vacation. And, best of all, are the family fares. Adult fares* for 7-day cruises from $295 to $745, 11 days from $415 to $1150, 12 days from $470 to $1255. Children under 12 sharing a stateroom with two adults travel for only $148 on a 7-day cruise, $208 for 11 days or $235 for 12 days. Children under 3 are only half those prices! Includes round trip, all meals and shipboard entertainment. Call your travel agent now while family staterooms are still available.

*Based on double-room occupancy and subject to space availability.

Summer sailing dates from Los Angeles: May 29; June 9 (7-day), 16, 28; July 10, 21 (3-day and 12-day); August 2, 14, 26.

Special! One-time, 3-Night Weekend cruise leaves Los Angeles July 21. Stops at Ensenada, Mexico. $125 to $335.*

Sitmar Cruises
Resortships to Mexico and the Caribbean
*Trident Cruises, Ltd., 300-687 W. Hastings St., Vancouver 1, BC, Can. • (604) 687-6601



TOTEM TRAVEL
MAYFAIR SHOPPING CENTRE
PHONE 386-3277
Hillside SHOPPING CENTRE
PHONE 388-6281
CHARTER FLIGHTS OR EXCURSION FARES? WE BOOK BOTH!
If you are planning to travel to Britain or Europe . . . before you decide, call us for flight list and full comparative information on Trans-Atlantic travel.
WE ARE FULLY AUTHORIZED AGENTS FOR ALL TRANSPORTATION COMPANIES AND WE PROVIDE:
- Air Reservations
- Hotel Reservations
- Car Hires
- Inclusive Coach Tours
- River Cruises
- Brit-Rail Vouchers
- Eurail Passes
- Visas and Passports



UNA ETHELL MAYFAIR



BILL BARTKO HILLSIDE
BE SURE OF THE BEST ARRANGEMENTS—BOOK THROUGH THE PEOPLE YOU KNOW.
OUR REPUTATION IS YOUR GUARANTEE OF SATISFACTION.
★ MAYFAIR OFFICE: Open 9-6; Thurs. and Fri. 9-9
★ HILLSIDE OFFICE: Open 9-5:30; Wed., Thurs., Fri., 9-9

TRAVEL MEXICO
PUERTO VALLARTA
14 DAYS
★ Airfare
★ Hotel
★ Breakfast
from $279.00
CALL US
477-1811 In the University Heights Mall 3970 Shelbourne
248-6156 Parksville Island Highway
DOLPHIN TRAVEL

Helping Actors Critic's Goal

By AUDREY JOHNSON
Times Staff

Before launching into detailed analyses of the three plays in Friday's session of the B.C. High Schools Drama Festival, adjudicator Tom Kerr prepared his listeners for some straight talk.

He told the large, predominently student audience that listening to and learning from criticism is an essential process in the development of an artist.

The first play on the evening's program at McPherson Playhouse was The Interview by Jean Claude Van Itallie, presented by Kamloops Secondary School.

A scene from a long play that makes social comment on America today, it is a director's tour de force, Kerr said. It is a series of spectacular dramatic exercises actually based on improvisation.

There had been originality in attack and interpretation and firm direction but the adjudicator felt the director needed to look under the surface and combine exercise with the depth to be found there.

He said there should have been changes in rhythm for each scene and that the transitions could have been helped with a different handling of lighting.

It was nevertheless, a production of good standard.

In selecting Ionesco's The Lesson, two young actors from Creston's Prince Charles Secondary had been handed a tremendously difficult assignment, Kerr felt.

The opening had been quite excellent and the Pupil (Shelly Jobe) was dead right for the part and had a beautiful stance. It was only unfortunate that she had played in so low a key.

Grotesque makeup had detracted from a well-timed performance by Mac Cooper as the Professor but Kerr felt that these two actors were playing in different levels.

N. F. Simpson's A Resounding Tinkle was presented by Quesnel Secondary.

"This is a play about tedium and tedious people but the play must not become tedious," the adjudicator pointed out, adding — "I'm afriad it did."

He criticize the slow movement of the comedy, saying that the even pace had killed the production.

The actors had needed much more help in inventing stage business and the set had told the audience nothing about the sort of people in the play.

Following tonight's closing session awards will be made in the form of scholarships and certificates of merit according to the adjudieator's selection, and a prize for the best original script will be given.

An award will also be made to the group exhibiting the best all-round conduct backstage.

Last play in competition will be North Peace Secondary's production of Molliere's A Doctor in Spite of Himself. The program will be completed with complimentary entries from Kamloops and Victoria Senior Secondary.

Curtain time is 8 p.m.

NO MIXING OF ACTIVITIES

LAS VEGAS, Nev. (UPI) — The state gaming control board has denied a request from Sky Meadows Ranch, a fly-in house of prostitution, to instal slot machines.

Board member Shannon Bybee said gambling, which is legal in Nevada, should not be allowed in bordellos, which also are legal in Nevada, because it would be "unsuitable."

HYPNOTHERAPY
CAN
ALLEVIATE
Hypertension—Insomnia—
Overweight—Smoking—
Emotional Fears—
Mental Blocks—Bad Dreams
IMPROVE
Emotional Relaxation—
Self Confidence—Habit Control—Self Expression
Motivation—Self Control
Physical Relaxation—
And many others.
FREE CONSULTATION — 385-7141
Suite 325 - 1207 Douglas



SUNSHINE, BANDS, CHOIRS and Maypoles to dance around made the Victoria Day salute Friday morning on the Parliament Building lawn a good time for all. The salute was sponsored by the Victoria branch of the IODE and the Greater Victoria schools.

the prairies

Alberta Inquiry Finds KKK Legal

EDMONTON (CP) — Investigations were conducted by the RCMP and the attorney-general's department before a Calgary-based Ku Klux Klan group was incorporated as a society in Alberta, Attorney-General Merv Leitch said in the legislature Friday.

NDP leader Grant Notley told the legislature Thursday that the group of five persons, three from Calgary and two from Banff, had been incorporated under the Societies Act April 6 as the Confederate Klans of Alberta.

In its application, the group said its objects were:

"To attempt to preserve, by legal means, chiefly through public educational propaganda and mutual fraternity, the traditions and ideals of the Celtic and Anglo-Saxon races, or more generally, the traditions and ideals of the white races.

"To advocate racial purity among its members."

Leitch said that "no matter how repugnant the stated aims and objectives of the group may be, it legally is entitled to become incorporated."

Judge Lectures

EDMONTON (CP) — A parent of a minor hockey league player was acquitted of assault Thursday but not before everyone involved got a lecture on sportsmanship from provincial judge John Coughlan.

Donald Stevens, 56, of Edmonton was charged with assaulting referee Norman Goplin, 17, also of Edmonton, Feb. 2 during a midget game between Hazeldean and Ottewell.

"I'm amazed to think grown men would act in this fashion in front of children," Judge Coughlan said. "Some of these people lost their temper and gave a fine display of sportsmanhsip."

Director Named

RED DEER (CP) — W. L. Pander, 29, of Portage La Prairie, Man., has been appointed director of economic development for the city. He will take over his new duties July 1.

Pander was a member of Central Plains, Inc., a government-sponsored industrial development group in the Portage La Prairie area. He was chosen over two other candidates for the position which pays $10,900 annually.

Rates to Hold

WINNIPEG (CP) — Premier Ed Schreyer says Manitoba Hydro rates will be maintained at the present levels for the current fiscal year and there is a "reasonable prospect" there will be no rate increases in 1973-74.

Schreyer, the minister responsible for Hydro, told a news conference Friday the utility closed the last fiscal year, which ended March 31, with a net surplus of slightly more than $2 million.

North Freeze Urged

CALGARY (CP) — A two-year freeze on commercial activity in the Canadian north was suggested Thursday by journalist and author Pierre Berton.

More information on subjects such as wildlife, land-use, forestry and waste disposal should be gathered before further development or exploration is permitted, he said. Current studies by industrial organizations were often inadequate and lacked the required concern.

No Restrictions

EDMONTON (CP) — Street sales of newspapers in the city will not be restricted by city council, it was decided Thursday night.

Alderman Terry Cavanagh introduced a motion calling for a city bylaw that would allow papers to be sold from a stand located at the direction of the city, but it found little support.

Engagements and Weddings

Engagements

Parkinson — Johnson

Mr. and Mrs. Donald Parkinson, 636 Head Street, Victoria, are pleased to announce the forthcoming marriage of their youngest daughter, Donna Lynn, to Mr. Rex Douglas Johnson, only son to Mrs. Anne Johnson, 325 Walter Street, Victoria and Mr. George C. Johnson of Victoria.

The wedding will take place Friday, June 23, 1972, at 7:30 p.m. in First United Church. Reverend Faris officiating.

Holmes — McGregor

Mr. and Mrs. Edward T. Holmes, 652 Kent Road, Victoria, are pleased to announce the forthcoming marriage of their elder daughter, Beverley Helen, to Mr. Roderick John McGregor, son of Mr. and Mrs. W. R. McGregor, Regina, Saskatchewan.

The wedding will take place in the Metropolitan United Church Sanctuary on Saturday, June 24, 1972 at 7 p.m. Reverend E. Laura Butler officiating.

Dougan — Toole

Mr. and Mrs. V. R. Dougan, Shawnigan Lake, B.C., are pleased to announce the forthcoming marriage of their daughter Hilda Lynne, to Dr. Douglas Reginald Toole, son of Mr. and Mrs. R. A. Toole, 1881 Feltham Road, Victoria, B.C.

The wedding will take place at 2 p.m. on Saturday, June 10, 1972. In Shawnigan Lake United Church, Reverend A. J. Alfred officiating.

Sutherland — Lund

Mr. and Mrs. Lawrence Sutherland, 5984 Sooke Road, are pleased to announce the engagement of their second daughter, Heather Alice, to Allen Martin Trevor Lund, son of Mr. and Mrs. Gordon Lund, 586 Cedar Crest Drive.

The wedding will take place at 7:00 p.m. in Metropolitan United Church, on June 3rd.

Thomson — Wright

Ruth and Jack Thomson, 2316 Alicia Place, announce the engagement of their daughter, Gail, to Brian, son of Mr. and Mrs. H. A. Wright, Malahat Drive.

The wedding will take place June 30, at 5 p.m., in Gordon United Church.

Janeda — Moreshead

Mr. and Mrs. John Janeda of Victoria, are pleased to announce the forthcoming marriage of their eldest daughter, Janina Irene, to Mr. James Arthur Moreshead of Vancouver, son the late Art Moreshead, and Mrs. Julia Meade, Mr. and Mrs. Monifred Meade reside in Medley, Alberta.

The wedding will take place Saturday, July 8, 1972 at 6:30 p.m. in St. Andrew's Cathedral, Victoria, with Reverend Robert Hoogarth officiating.

Rogers — Hellebone

Mr. and Mrs. Douglas M. Rogers, 980 Beckwith, wish to announce the forthcoming marriage of their elder daughter, Kerry Lynn, to Mr. David Alan Hollebone, son of Mr. and Mrs. Jack L. Hollebone, 710 St. Patrick.

The wedding will take place Friday, June 2, 1972, at 7 p.m. in St. Stephen's Church, Saanichton. Reverend I. Futter officiating.

McLean — Ritchie

Mr. and Mrs. Lorne A. McLean, 1744 Kisber Avenue, are pleased to announce the engagement of their elder daughter, Claudia Joan, to Mr. James L. Ritchie, 2048 Lorne Terrace, Victoria.

The wedding will take place on Saturday, June 24, 1972 at 7 p.m. in St. Aidan's United Church, Reverend J. Rae Allan officiating.

Maloney — Atkinson

The engagement is announced with pleasure of Judy Christena, daughter of Mrs. Jack D. Maloney, 1031 Lady Simcoe, and the late Mr. Jack D. Maloney, to Mr. G. Wayne Atkinson, son of Mr. Dynes Atkinson, 5255 Santa Clara.

The wedding will take place Saturday, June 17, 1972, at 7 p.m., in St. Patrick's Church, Haultain Street.

Cairns — Mayes

Mr. and Mrs. R. Cairns wish to announce the engagement of their elder daughter, Wanda, to Mr. Don David Mayes, son of Mr. and Mrs. Colin Mayes, 6090 Old West Road, Saanich.

The wedding will take place Friday, July 14, 1972.

Weddings

Tulloch — Todd

A pretty wedding took place April 29, 1972, at 3 o'clock in St. Paul's Anglican Church, when Canon G. H. Greenhalgh united in marriage Ann, younger daughter of Mr. and Mrs. George E. Todd, 991 Admirals Road, Victoria, to Mr. Nigel Selby Tulloch, younger son of Mr. and Mrs. W. Selby Tulloch of Edinburgh, Scotland.

Given in marriage by her father, the bride was lovely in a floor-length gown of white organza over taffeta, trimmed at the neckline and wrists with Spanish lace. Tiny white roses held her chapel-length veil in place. She carried an heirloom bible overlaid with a single orchid and trailing mauve and yellow ribbons. A matching mauve floor-length gown featuring a lace bodice was worn by Matron of Honor, Mrs. Anne Garner. She carried a bouquet of spring flowers. Best man was Dr. Ross Sharp, and brother-in-law of the bride, Dr. Norman Wale ushered the guests.

After the ceremony, a reception was held at the bride's parents' home. The bride and groom left on a honeymoon touring Vancouver Island and the Mainland. On their return, they will reside in London, England.

Out-of-town guests included, the groom's parents who came from Edinburgh for the occasion, Dr. and Mrs. R. Ross Sharp, Vancouver, and Dr. and Mrs. Norman W. Wale, Vancouver.

Alexander — Boorman

The marriage is announced of Robyn Lynne Boorman, daughter of Mrs. Peter A. Stocks, and the late Mr. Kenneth L. Boorman, to Mr. Kenneth Alfred Alexander, son of Mr. and Mrs. Kenneth R. Alexander.

The wedding took place Friday, May 12, 1972, in Victoria.

Goward — Teljonen

Mr. and Mrs. Owen Goward of 2495 Arbutus Road, are pleased to announce the marriage of their son, Albert Owen Carver, to Alls Paivi Marlatta, daughter of Mr. and Mrs. William Tollonen of Duncan, on March 30, 1972, in the United Church, Duncan.

Wakeham — Royston

Floralea Royston, of Victoria, daughter of Mrs. Dorothy Beers, Sidney, B.C. was united in marriage to Mr. James Robert Wakeham, son of Mrs. Olive Mabel Wakeham, Victoria, on May 8, 1972.

Attending the couple were Mrs. Blanche Lamirande and Capt. William A. Bean.

Mr. and Mrs. Wakeham are residing in Victoria.

Willey — Watling

A pretty wedding took place Saturday, May 6, in the Presbyterian Church, North Bay, Ontario, of Linda Watling, daughter of Mr. and Mrs. Eric Thomson, to Mr. Alvin Arthur Willey, son of Mr. and Mrs. Earnest Willey, Victoria, B.C.

The happy couple are now residing in Ottawa, Ontario.

Wendover — Owen

The marriage of Janet Mary Owen, daughter of Mr. and Mrs. G. M. Owen, Sidney, B.C., and Jacques Wendover, son of Mr. and Mrs. J. M. Wendover, Valleyfield, Quebec, took place in Trinity United Church, Montreal, May 1, 1972, the Reverend J. K. Brown officiating.

Chadwick — Steurnagle

At Rockwood, Ontario, on April 29, the marriage was solemnized by Reverend E. Richard Urdal, between Pauline Anne, daughter of Mr. and Mrs. Paul Steurnagle, Galt, Ontario, and Edward Michael, eldest son of Commander and Mrs. E. Maurice Chadwick, Victoria, B.C.



Rates for publication of Wedding or Engagement notices, with or without pictures, available on request from the Advertising Department (Special forms to assist you in writing copy also available). Copy for weekend editions should be in the Victoria Press office no later than 5 p.m. the Wednesday prior to publication date.

BUSINESS OFFICE OPEN
8 a.m. to 5:30 p.m. Monday to Friday
(Closed Saturday and Sunday)

YORK MANOR
Rendall Street, James Bay
NOW RENTING
Bachelor and One Bedroom
—De Luxe Suites
—Olympic Views
—Free Cablevision
—Free Parking
—Therapeutic Pool
—Coloured Kitchen Appliances
—Wall-to-Wall Quality Carpeting
—Elevator
—Hot-Water Heating
—Controlled Entrance
—Soundproofing
FOR VIEWING CALL
386-1361 384-1214
CANADA PERMANENT RENTALS

CARPET EXPERTS PREFER
WESTMILLS
Lively imaginations everywhere are discovering Westmills Carpets — the bold, beautiful carpets that have already won the hearth of Western Canada. Rich, sensuous shags that purr with luxury. Deep shag-plush that spreads the welcoming warmth of home. Westmills Carpets have textures to tantalize your senses. Vibrant colors that glow with excitement. All in the latest carpet fibres that ensure care-free beauty for a long, long time. So enjoy the one carpet experts prefer. Westmills. Furnish your floors, your walls ... let your imagination run wild. Walk it over ... with your nearest Westmills dealer.
DuPont Carpet Nylon
Illustrated here is Pacific Surf, one of the few carpets fine enough to wear the DuPont Fashion Label.
WESTMILLS CARPETS
WESTMILLS CARPETS LTD., P.O. BOX 608, KELOWNA, B.C.
PHONE: AREA CODE 604 762-4433
WALK IT OVER WITH A WESTMILLS DEALER

GETTING MARRIED?
START OUT WITH A HOME FULL OF FURNITURE FROM CONTINENTAL
USE OUR LAY-AWAY PLAN
● NO MONEY DOWN
● FREE STORAGE
● FREE DELIVERY
Make up your own group of fine furniture from Continental's selection of over 100 chesterfield suites, bedroom suites and dinette suites—in your choice of fabrics and colors. You will enjoy the benefits of getting brand merchandise from
CONTINENTAL FURNITURE
851 Johnson at Quadra
Phone 386-2458
OPEN EVERY THURS. and FRI. 'Til 9 p.m.

GRADS
RENT A TUX
Be Right For Any Occasion
Tuxedo or Dinner Jacket and Cummerbund, $10; Shirt, Tie, Studs and Links, $3.
PRICE & SMITH LTD.
652 Yates St. 384-6721

386-2121

CLASSIFIED ADVERTISING

Vancouver Island's Largest Shopping Centre in Print

386-2121

BOX REPLIES
All replies to private box numbers available from 8:00 a.m. to 6:00 p.m. Monday to Friday inclusive.
Victoria Press Box numbers available on request. Charge $1.50.

OFFICE HOURS
Classified Counter, 8:00 a.m. to 5:00 p.m. Business Office, 9:00 a.m. to 5:00 p.m. Monday to Friday inclusive.

• • •

OFFICE CLOSED SATURDAY

• • •

TELEPHONE HOURS
8:00 a.m. to 5:00 p.m. Monday to Saturday inclusive.

• • •

CLASSIFIED COPY DEADLINES
Regular classified advertisements may be placed at the counter, 8 a.m. to 5:00 p.m. on the day prior to publication, Monday to Friday inclusive. By telephone, 8:00 a.m. to 5:00 p.m. Monday to Saturday inclusive.
All classified semi-display copy must be in the possession of Victoria Press Ltd., 2631 Douglas Street, by 4:00 p.m. on the day prior to publication, with the exception of that copy for Sunday Colonist must be in by 4:00 p.m. Friday.

FULL COVERAGE CLASSIFIED RATES

REGULAR CLASSIFIED LOCAL RATE
One day, 8c per word per day.
Three consecutive days, 8c per word per day.
Six consecutive days, 7c per word per day.
1 6-pt. heading or white space allowed to be charged at 5 words.
Minimum advertisement 10 words and $1.00.
Each initial, sign, group of figures and abbreviation counts as one word.

SEMI-DISPLAY LOCAL RATE
Ads requiring a style other than that mentioned above will be charged by the measured agate line (14 agate lines equal 1 inch).
One day, 40c per line, $5.60 inch.
Three consecutive days, 35c per line, $4.90 inch.
Six consecutive days, 30c per line, $4.20 inch.

NATIONAL RATE AND OUT-OF-PROVINCE RATE
Regular classified, 10c per word per day.
Semi-display, 43c per line per day, plus 10% if both type sizes are used.

Birth Notices, $2.00 per insertion for standard message of 30 words or less. 8c each additional word or initial.
In Memoriam notices, Cards of Thanks, Death and Funeral Notices, not exceeding 12 lines, $3.50 first insertion and $2.65 subsequent insertions. Each additional line, 35c daily.

Births, Deaths, In Memoriam Notices, Cards of Thanks, Personals not accepted by telephone.
Single paper rates on request.

SUBSCRIPTION RATES
Wherever carrier service is maintained, $3.00 per month.
By mail—
Canada, $3.50 per month, $10.00 per 3 months, $39.00 per year.
United States, $4.00 per month.
Saturday Only—
Canada, 25c per copy, $13.00 per year.
United States, 30c per copy, $15.60 per year
Commonwealth and Foreign rates upon request.
Mail subscriptions are payable in advance
Authorized as second class mail, Post Office Department, Ottawa.
Member Audit Bureau of Circulations

TERMS OF PUBLICATION
The Victoria Press Ltd. shall not be liable for non-insertion of any advertisement beyond the amount paid for such advertisement
In the event of an error occuring the liability of Victoria Press Ltd. shall not exceed the charge for the space actually occupied by the item in question.
All claims on error in publication shall be made within 12 hours thereafter and if not made shall not be considered. No claim will be allowed for more than one incorrect insertion nor for errors not affecting the value of the advertisement.
All estimates of cost are approximate. Advertisers will be charged with space actually used.
All advertising copy will be subject to the approval of the Victoria Press Ltd., who reserve the right in its sole discretion to classify, reject or insert copy furnished.
Advertisements must comply with the British Columbia Human Rights Act which prohibits any advertising that discriminates against any person because of his race, religion, sex, colour, nationality, ancestry or place of origin, or because his age is between 44 and 65 years, unless the condition is justified by a bona fide requirement for the work involved
While every endeavor will be made to forward replies to box numbers to the advertiser as soon as possible, we accept no liability in respect of loss or damage alleged to arise through either failure or delay in forwarding such replies, however caused, whether by negligence or otherwise.

CIRCULATION REPRESENTATIVES
Duncan, Chemainus—
R. Rogers 746-6181
Lake Cowichan—
P. Edwards 749-6771
Nanaimo—
R. Lakey SK 3-2746

United States Representatives
MATHEWS SHANNON and CULLEN, INC
New York, Boston, Chicago, Detroit, Philadelphia, Pittsburgh, Cleveland, Syracuse, Charlotte, Atlanta, Cincinnati

DUNCAN BUREAU
242 Station Street (Hamilton Electric Building) Office and telephone hours 1 p.m to 5 p.m, Monday to Friday, inclusive.
PHONE DUNCAN 746-6181

CLASSIFIED SERVICE FOR DUNCAN COWICHAN VALLEY CHEMAINUS RESIDENTS
Classified Ads phoned in to our Duncan office 746-6181 before 3:30 p.m. will appear in the following day's papers.

PHONE DIRECT
386-2121
TO PLACE YOUR CLASSIFIED AD

NOTICE OF COPYRIGHT
Full, complete and sole copyright in any advertisement produced by Victoria Press Ltd. is vested in, and belongs to, Victoria Press Ltd.; provided, however, that copyright IN THAT PART AND THAT PART ONLY of any such advertisement consisting of illustrations, borders, signatures or similar components which is, or are, supplied to Victoria Press Ltd. by the advertiser in the form of engravings, matrices, casts, etc., and incorporated in said advertisement shall remain in and belongs to the advertiser.

CLASSIFICATION INDEX

VITAL STATISTICS
1 Births
8 Card of Thanks
5 Deaths and Funerals
10 Funeral Directors
9 In Memoriams

NOTICES
14 Announcements
16 Catering, Banquets and Reception Rooms
15 Coming Events and Meetings
20 Lost and Found
11 Monumentals
18 Places to Visit
17 Restaurants

EMPLOYMENT
25 Female Help Wanted
21 Male Help Wanted
26 Male or Female Help Wanted
30 Situations Wanted Female
29 Situations Wanted Male
31 Situations Wanted Male or Female
27 Teachers Wanted

BUSINESS SERVICES AND DIRECTORY
36 Business Services and Directory

PERSONAL SERVICES
33 Bands, Musicians and Orchestras
40 Business Personals
43 Dancing
42 Education
71 Music Teachers
39 Personals
32 Trade Schools
38 Travel

MERCHANDISING
83 Aircraft
117 Antiques
78 Bicycles
80 Boats and Marine
65 Building Supplies
93 Cameras, Supplies and Photo Finishing
127 Chicks, Poultry, Hatching Eggs, Supplies
135 Farm Implements
12 Florists
60 Fuel
97 Furniture
120 Garden Supplies
79 Groceries, Meat and Produce
130 Heavy Equipment and Machinery
128 Livestock, Supplies and Events
100 Miscellaneous for Sale
103 Miscellaneous Wanted
109 Miscellaneous to Rent
77 Motorcycles
70 Musical Instruments
125 Pets and Supplies
96 Ranges, Stoves and Furnaces
92 Sporting Goods
115 Swaps
63 Timber
98 TV, Stereo, Radio Sales and Service
112 Wanted to Rent, Miscellaneous

AUTOMOTIVE
164 Auto Body Work and Painting
162 Auto Repairs, Service and Towing
168 Campers and Trailers
146 Cars and Trucks Wanted
150 Cars for Sale
151 Foreign, Import and Sports Cars
149 Mobile Homes and Parks
149 New Car Directory
160 Parts, Accessories
158 Tires
154 Trucks and Buses
156 U-Drive and Auto Washing

ACCOMMODATION
185 Convalescent and Rest Homes
175 Hotels
178 Summer Resorts
181 Tourist Accomodation

RENTAL
201 Apartments to Rent, Furnished
200 Apartments to Rent, Unfurnished
203 Apartments Wanted
206 Duplexes to Rent
207 Duplexes Wanted to Rent
202 Furniture to Rent
215 Halls, Warehouses, Stores and Offices to Rent
197 Housekeeping Rooms to Rent
199 Housekeeping Rooms Wanted
211 Houses to Rent, Furnished
210 Houses to Rent, Unfurnished
212 Houses Wanted to Rent
198 Room and Board
191 Room and Board Wanted
193 Rooms to Rent
194 Rooms Wanted

FINANCIAL
155 Automobile Financing and Insurance
233 Mortgage Loans and Insurance
234 Mortgages for Sale
230 Personal Loans and Insurance
235 Wanted to Borrow

REAL ESTATE
290 Acreage for Sale and Wanted
240 Business Opportunities
241 Business Opportunities Wanted
300 Churches
247 Commercial or Industrial Properties
258 Condominiums and Townhouses
253 Country Homes and Properties
270 Exchange Real Estate
290 Farms for Sale and Wanted
263 Garages for Sale, Rent, Wanted
293 Gulf Islands Properties
250 Houses for Sale
263 Houses Wanted to Buy
295 Listings Cancelled
268 Listings Wanted
271 Lots for Sale
294 Mainland and Out of Province Properties
273 Property for Sale
274 Property Wanted
244 Revenue Property
245 Revenue Properties Wanted
285 Up-Island Properties
256 Waterfront Properties

1 BIRTHS

ACKINCLOSE—Born to Mr. and Mrs. B. J. Ackinclose, 985 Jasmine, at Royal Jubilee Hospital, on May 17, 1972, a son—7 lbs. 3 oz., named Richard George. Thanks to Dr. Rasmussen and maternity staff. (insured).

FELTON: Born to Mr. and Mrs. M. Felton, 3069 Cedar Hill X Road, at Royal Jubilee Hospital on May 15, 1972, a son, 8 lbs. 13 ozs. A brother for Danny. Thanks to Dr. R. R. Porgie and Maternity Staff.

5 DEATHS AND FUNERALS

CAMPBELL — James H. Campbell, 36 Graham Street, Belleville, Ont., and formerly of 1030 West 14th Avenue, Vancouver, B.C., on Friday, May 19, in his 78th year. Husband of the late Florence Angell; dear father of Roy Campbell, Hawaii, and Mrs. Vivian Barclay, of Belleville; brother of Hugh and Colin Campbell of Victoria, B.C. Funeral services will be held on Monday, May 22, 1972, from the Thompson Funeral Chapel, 38 Everett Street, Belleville, Ontario, at 3:00 o'clock. Cremation. Interment Vancouver Cemetery.

DAVIDSON—On May 19, 1972, in Victoria, Mr. James Donald Davidson, aged 83 years, of 2835 Colquitz Ave., a resident here since 1922 and associated with Victoria Press since that time, retiring four years ago. He leaves his loving wife Ruby; one son, Donald, of Victoria; two daughters, Mrs. D. (Ruby) Walker and Mrs. G. (Pearl) Taylor, of Victoria; nine grandchildren; eight great-grandchildren; also one sister, Florence Higgins, of Victoria. He was a Past President of Victoria Typographical Union No. 201, and Honorary President Emeritus.
Service in McCall Bros. Chapel, Johnson and Vancouver Sts., on Tuesday, May 23, at 3:30 p.m., with Rev. A. Calder officiating. Followed by cremation. (No flowers please.)

DUNBAR — Douglas Alexander, at Resthaven Hospital, on May 16, 1972, in his 76th year. A resident of North Vancouver and 45 Victoria before moving to Sidney. Mr. Dunbar leaves his wife, Ada, at the residence; a son, Douglas, of Revelstoke; three daughters, Carol of Penticton, Lynn of Windsor, Ontario, and Dorothy of Port Coquitlam, also 12 grandchildren.
Services will be held on Tuesday, May 23, 1972, at 1 p.m. in the Chapel of the Royal Oak Crematorium, Rev Sansom officiating. Flowers are declined with thanks. Arrangements through the Memorial Society of B.C. and First Memorial Services Limited.

FLOWERS — Suddenly, on May 18, 1972, Elsie Violet Flowers, 4145 Viaduct Road, Victoria; aged 60 years. Survived by her loving husband, John O. Flowers; 2 sons, William David Flowers and Clifford Horncastle, both Victoria; two daughters, Mrs. F. (Marie) Bogner, Richmond, B.C. and Darlene Joan Flowers, Victoria; eight grandchildren; one brother, Cecil Costello; two sisters, Mrs. Flo Pleasance and Mrs. Gladys Marchaud.
Funeral service Tuesday, May 23, 1972, at 10 a.m., from HAYWARD'S FUNERAL CHAPEL, 734 Broughton Street. The very Rev. Dr. J. L. W. McLean officiating. Interment in Hatley Memorial Park.

GRIFFITH—On May 17, 1972, at the Royal Jubilee Hospital, Ethel Griffith, 2612 Killarney Road, in her 73rd year. Survived by her loving husband, Albert; two sons, George, Edmonton and Robert, Detroit; also five grandchildren and five great-grandchildren; one sister in England.
Archdeacon A. E. Hendy will conduct the funeral service on Tuesday, May 23, at 1 p.m. from HAYWARDS FUNERAL CHAPEL, 734 Broughton Street, followed by cremation. Flowers gratefully declined.

KINGWELL—Suddenly in Victoria, on May 18, 1972, Albert Walter Charles Kingwell. Aged 45 years. Beloved husband of Joyce, 3216 Shelbourne Street. Besides his wife he leaves two sons, Kris, in Victoria, Kim, at present in Europe; his mother and father, Mr. and Mrs. Albert Kingwell, Victoria; a sister, Helen MacPherson, of Victoria, and a sister, Olive Ross, of Revelstoke.
Funeral services will be held on Tuesday, May 23, at 13:15 p.m., in the Thomson and Irving Funeral Chapel, Rev. Douglas Blackwell officiating, followed by interment in the Royal Oak Burial Park. Flowers gratefully declined. Donations to the Heart Fund, 218—620 View Street would be appreciated.

McLAREN — In Victoria, on May 19, 1972, Mrs. Sadie E. McLaren, aged 81 years, beloved wife of Lawrence H. McLaren, of 4423 Torquay Drive; a native daughter of Victoria. She also leaves three daughters, Mrs. J. C. (Betty) McDonald of Victoria, Mrs. E. C. (Dorothy) Brice of Vancouver and Mrs. S. (Joyce) Puccio of Los Angeles; one son, William L. of Victoria; seven grandchildren; two great-grandchildren; also a brother, Frank Cherry in Detroit, Mich., and a sister, Mrs. Ada Lapis Bessister of Victoria. She was predeceased by a son Jack, overseas in the Second World War with the R.C.A.
Funeral service in McCall Bros. FLORAL CHAPEL, Johnson and Vancouver Streets, on Wednesday, May 24, 1972, at 3:30 p.m., with the Very Rev. Dr. J. L. W. McLean officiating, followed by cremation.

McLEOD—In Royal Jubilee Hospital, Victoria, on May 18, 1972, Jean Cavanagh McLeod, 415 Michigan St., formerly of Prince Rupert, aged 82 years. Predeceased by her husband Jarvis H. McLeod in 1953, and a son, Keith, 1933. Survived by five daughters, Mrs. A. E. (Helen) Norris, Victoria, Mrs. J. L. (Elizabeth) Donahue, Victoria, Mrs. H. V. (Margaret) Sweeten, Abbotsford, Mrs. W. Patchell (Patrice), New Westminster, Mrs. J. W. Eastwood (Dorothy), Victoria; three sons, E. W. (Ned), Prince Rupert, J. H. (Jarvis), Sidney, A. R. (Archie), Abbotsford; 22 grandchildren and 10 great-grandchildren. She was a life member Beliat Chapter No. 18, O.E.S., Prince Rupert.
Funeral service from HAYWARD'S FUNERAL CHAPEL, 734 Broughton St., Tues., May 23, at 2 p.m., The Very Rev. J. L. W. McLean officiating. Cremation. Flowers gratefully declined.

MORRIS — At Veterans' Hospital on May 18th, 1972, Mr. John Marsh Morris, aged 72 years. Born in Shropshire, England, and had been a resident of Victoria for the past 33 years, residing at 2675 Blanshard Street. He leaves his wife Anne, at home; daughters, Jacqueline, at home, Mrs. Irene Robinson and Mrs. Carol Mander, Victoria, B.C.; son, Bill, Victoria, B.C.; 4 grandchildren. The late Mr. Morris was a member of The Royal Canadian Legion, Britannia Branch, No. 7. Service will be held in the Sands Mortuary Limited "Memorial Chapel of Chimes" on Wednesday, May 24th, 1972, at 11:00 a.m. Padre J. A. Roberts officiating. Interment in the Veterans' Cemetery.

RUMSBY—In Victoria, on May 18, 1972, Baby Adam Martin Rumsby, aged four weeks, beloved son of Burton and Judy Rumsby of 165 Joseph St. He also leaves a brother, Aaron, and a sister, Tracey; grandparents, Mrs. June de Leon and Mr. and Mrs. H. Rumsby, and great-grandparents, Mr. and Mrs. R. W. Lydiard, all of Victoria.
A Graveside service at Royal Oak Burial Park will be held on Tuesday, May 23, at 3:15 p.m. McCall Bros. Funeral Directors in charge of arrangements.

TOOBY—In Victoria, on May 19, 1972, Mr. William Henry Tooby, aged 65 years, of 418 Russell St., born in Burton-on-Trent, Staffordshire, England, and a resident here since 1912. He leaves 2 brothers, Percy William and Leslie Frederick, of Victoria; 2 nephews, Howard D. and Kirk P. Tooby, of Victoria, and numerous other relatives. He was well known in local sports and was a member of Victoria West Lawn Bowling Association.
Funeral service in McCall Bros. Chapel, Johnson and Vancouver Sts., on Tuesday, May 23, at 2:00 p.m., with the Rev. H. T. Allen officiating. Followed by cremation. (Flowers gratefully declined. If desired, friends may donate to the Heart Fund, 620 View St.)

WESTON — Suddenly in Victoria, on May 18, 1972, Mr. Albert (Bill) Weston, aged 83 years, of 3149 Earl Grey Street; born in Dundalk, Ireland, and a resident here since 1930, formerly of Winnipeg. He leaves his wife, Rosalie; one son, James Walter of Winnipeg; three grandchildren; three great-grandchildren.
Funeral service in St. Mark's Church, Boleskine Road, on Tuesday, May 23, 1972, at 11:00 a.m., with the Rev. Peter Isles and the Rev. Canon R. Willis officiating, followed by cremation. (Flowers gratefully declined. If desired, friends may donate to the charity of their choice.) McCall Bros. Funeral Directors in charge of arrangements.

The Lord is my shepherd: I shall not want.

He maketh me to lie down in green pastures: He leadeth me beside the still waters.

He restoreth my soul: He leadeth me in the paths of righteousness for His name's sake.

Yea, though I walk through the valley of the shadow of death, I will fear no evil: for thou art with me; thy rod and thy staff they comfort me.

Thou preparest a table before me in the presence of mine enemies; thou anointest my head with oil; my cup runneth over.

Surely goodness and mercy shall follow me all the days of my life: and I will dwell in the house of the Lord for ever.

PSALM 23.

8 CARDS OF THANKS

We wish to express our sincere and heartfelt thanks in the loss of our husband, father, son, brother and uncle, David J. Chevrefils. To our many friends, neighbours and relatives for the acts of kindness, messages of sympathy, beautiful floral tributes, Gideon Bibles donated in Dave's memory and donations made to the heart fund. To Rev. Paul Hawkes for his comforting words, Soloist Miss Doreen Jackson and Pallbearers: E. M. McNeilly, S. R. Taylor, C. Halmstock, A.R. Marden, D. Conash and H. Christians. To Dr. J. P. Lyeca, Dr. G. M. Woodwark, nurses and staff of the Royal Jubilee Hospital for their help and kindness. The Gratitude in our hearts cannot be fully expressed by all of you.
—Mrs. Teenie Chewpoy, Dave and Pam, Rob and Sharon, Mother
—Mrs. Mary Chewpoy, Sisters—Mrs. Jessie Wisewell, Mrs. Alice Hagon; Nieces and nephews.

CARD OF THANKS
We wish to express our sincere appreciation to our many friends and relatives for their kind expressions of sympathy and acts of kindness and the Mass Cards and floral offerings at the passing of our beloved husband, and father Bernard Joseph Duncan. Special thanks to Dr. Leith, members of the Renal Unit, nurses and orderlies of 3rd West, the I.C.U., dietitians, housekeeping and office staff of the Royal Jubilee Hospital for their devoted care and consideration during his illness.
—Evelyn Duncan and family

9 IN MEMORIAM

BUNCE — In loving memory of Edward A. Bunce, who passed away May 21, 1970.
The rolling stream of life rolls on,
but still the vacant chair
Recalls the love, the voice, the smile.
Of the one who once sat there.
— Ever remembered by his wife and family.

MOXHAM—In loving memory of our dear Elmer, who passed away May 20, 1970.
Two sad and lonely years have passed,
Since our great sorrow fell.
The shock that we received that day,
No one can ever tell.
God gave us courage to meet it,
And strength to bear the blow,
But what it meant to lose you,
No one will ever know.
It is lonely here without you,
We miss you more each day.
For life is not the same for us
Since you were called away.
—So sadly missed and lovingly remembered by Rita, Bradley and Michael.

MOXHAM—In loving memory of my dear son, Elmer Moxham, who passed away May 20, two years ago today.
And still we think of him each day,
Just a memory sad and true
We think of him when we are all alone,
For memory is the only thing
That grief can call its own.
—Sadly missed by loving mother and sister Melrose Morgan.

SHOEMAKER—In loving memory of Pete, a dear uncle and brother, who left us May 20, 1970.
May comes with deep regret,
A month we cannot forget.
The shock was so severe,
We never thought his death so near.
Our secret tears still flow,
What it meant to lose him
No one will ever know.
—Sadly missed by Bill, Bae and Bud.

10 FUNERAL DIRECTORS

WE CARE
Your Six Community Chapels Dedicated to Service. Sensible Prices.

Victoria, B.C.
Sands Mortuary Limited "Memorial Chapel of Chimes" (main office)
388-5155, 388-5156, 383-7511

Sidney, B.C.
Sands Chapel of Roses, 656-2932

Colwood, B.C.
Sands Chapel of Heather, 478-3821

Duncan, B.C.
Hirst Funeral Chapel (Sands), 746-5212

Ladysmith, B.C.
Ladysmith Funeral Chapel (Sands), 245-2331

Nanaimo, B.C.
Westwood Chapel of Flowers (Sands), 753-2032

Independent, Family Owned and Controlled. Sands since 1912.

McCALL BROS. Funeral Chapels
1400 Vancouver Street
385-4465 — 385-4466 — 385-4467
Recommended by so many to relatives and friends . . . the Name is Assurance.

TUESDAY
WESTON, Mr. Albert (Bill) 10:30 a.m.—ST. MARK'S CHURCH
TOOBY, Mr. William Henry 2:00 p.m.—FLORAL CHAPEL
RUMSBY, Baby Adam M. GRAVESIDE 3:15 p.m.—ROYAL OAK BURIAL PARK
DAVIDSON, Mr. James Donald 3:30 p.m.—FLORAL CHAPEL

WEDNESDAY
McLAREN, Mrs. Sadie E. 3:30 p.m.—FLORAL CHAPEL

THOMSON & IRVING Funeral Chapel
Est. 1906 — Formerly of Winnipeg
A Dignified and Understanding Service at Moderate Cost
PRE-NEED AT NEED SHIPMENTS
1625 Quadra St. Phone 384-2612

HAYWARD'S CHAPEL
Ready to carry out the family's wishes, quietly, sympathetically, with efficiency and dignity.
386-3505
734 Broughton St.
REGINALD HAYWARD MGR.

CHAPLIN'S FUNERAL CHAPEL
1155 Fort Street
Independently owned and operated. Offering dignified funeral service within the means of all.
384-5512 384-8626

FIRST MEMORIAL SERVICE
Undertakers for the Memorial Society of B.C. — 384-7041

11 MONUMENTAL

STEWART MONUMENTAL Works Ltd.
ESTABLISHED 1896
Memorial of Distinction
Marble fireplace and tabletops
1403 May St. 384-3452

MORTIMER'S MONUMENTS
ESTABLISHED 1877
"The Finest in Craftsmanship"
633 DAVID ST. 383-6421

12 FLORISTS

REAL FLOWERS FADE but THE MEMORY LASTS
Funeral Flowers expertly designed
WOODWARD'S FLORISTS
635 Fort 384-5614

14 ANNOUNCEMENTS

BE SURE TO SEE THE MONEY TREE
$$$$$$$$$
AT THE JC FAIR IN CURLING RINK
UNITED INVESTMENT SERVICES LTD.

15 COMING EVENTS AND MEETINGS

ARMY, NAVY AND AIR FORCE
SUNDAY BINGO
CLUB TANGO
MAY 21, 7 P.M.
(Non-Smokers' Room Supplied)
20 Games
1 Game $50
1 Game $100
All Good Neighbor Games
Door Prizes
Admission $1
6 Cards for $2
5 Extra Games
25c a Card
In Aid of Juvenile Sport and Veterans' Benevolence

COSMOPOLITAN BINGO
O.A.P. Hall No. 1
1600 Government St.
Sat., May 20, 7 p.m.
Admission $1
Six Cards $2
20 Games
5 Extra Games
25c a Card
Good Neighbor and Bonus Games
Door Prizes
Proceeds to Multiple Sclerosis
No Game Under $20

LEGION BINGO
CLUB TANGO
1037 View
Every Mon., 7:30 p.m.
Admission $1
6 Cards $2
Extra Games 5 Cards $1
Minimum Prize $15
One game at $50
One game at $100
Early Bird Draw
Free transportation to town
Operated by Veterans for Veterans' Benevolence

GORGE SOCCER BINGO
EVERY MONDAY
7:30 p.m.
ST. JOSEPH'S HALL
745 W. BURNSIDE
GOOD NEIGHBOR NOVELTY PRIZES
HIDDEN ENVELOPE BONUS GAME
2 GAMES, $25
1 GAME AT $50
2-WAY JACKPOT
57 NOS. OR LESS $280
OVER 57, $100
ADM. $1 — 6 CARDS $2
5 EXTRA GAMES

RCAF ASSOCIATION
CASH—BINGO—CASH
Every Monday
7:30 p.m. sharp
OLD AGE PENSION HALL
1600 GOVERNMENT ST.
Admission $1.00
Extra card 25c
6 cards for $2.00
Minimum prize $15.00
5 extra games, 25c per card
Support to '89 Air Cadet Squadron And 800 Pacific Wing Charities

MYSTERY TOURS
Leaves V.I. Coach Lines depot at 1:30 p.m. Sun., May 21 and Monday, May 22, returns 5 p.m. $2.95 includes tea. 385-4411, 710 Douglas St.

PRETTINESS PERFUME AND PLEASURE!
All for $2.95
A Pleasant Thursday Afternoon For You and your friends
See the Shawnigan Lake Flower Show
Leave V.I. Coach Lines Depot at 1:15 p.m. on June 8th, return at 5:15 p.m. Price includes admission to show and tea. Call 385-4411, 710 Douglas St.

NOTICE
LANGFORD FIRE DISTRICT
ANNUAL MEETING, MAY 24, 1972
The annual meeting of the Langford Fire Protection district ratepayers will be held in the Fire Hall, 716 Goldstream Ave., on Wednesday, May 24, 1972, at 8:00 p.m.
There will be the election of one Trustee for a term of three years. The financial statement of the District for 1971 will be presented.
R. E. Bradley,
Secretary.

A PUBLIC MEETING WILL BE held with Mr. George Emery as guest speaker, May 23, at Oak Bay Junior High Auditorium, at 8 p.m. Subjects: Drugs, Identity Crisis, and Moral and Spiritual Sickness. Donations gratefully received.

OLD TIME DANCING
REAL VICTORIAN DAYS
At Lake Hill Hall, Saturday Night, Columbian Orchestra.

BINGO, SATURDAY MAY 20, 8 p.m. Prospect Lake Community Hall.

16 CATERING, BANQUET and RECEPTION ROOMS

QUEEN'S ROOM
Queen Victoria Inn, Victoria's fabulous reception room for wedding receptions, private parties, banquets, etc. Full catering. 386-2812.

TRY THE NEW BARREL ROOM
Receptions, private parties, banquets, catering up to 100 people. Reasonable rates. 382-0222, 477-3647.

20 LOST AND FOUND

LOST FROM STATION WAGON, corner Gorge and river, wooden case clock. 5 p.m. Friday, prized family possession. Please phone 383-6984 before 9 a.m. or after 5 p.m. Reward.

LOST: 5-YEAR-OLD GOLDEN collie (looks like Lassie), tattoo marks in each ear. Reward. 598-3037.

MISSING VICINITY ARBUTUS and Pinnerty, golden brown medium size male dog named King, Collie-cross Reward. 477-4922.

OST ON WEDNESDAY, Between Fort, Broad and Douglas, Lady's wrist watch. Reward. 383-8148.

LOST — COLWOOD AREA., 3 month old Siamese cat answers to "Pie Ling" Has red collar with bell. 478-7336.

OST: MAN'S WALLET CONtaining private cards and money. Reward. Phone 592-7197.

FOUND: AROUND PARLIAMENT buildings, expectant mother cat, grey, 385-7188.

LOST: FOUL BAY-OAK BAY AVenue area, ginger Manx tom-cat, call 598-3047 after 5.

LOST: MEN'S HORN-RIMMED reading glasses, two-tone frame. 385-9437.

MISSING LADIES RED 10 SPEED Raleigh. 385-1798 or 383-3733. Reward.

LOST: STERLING SILVER charm bracelet, 3 charms, sentimental value. 388-5803 Reward.

LOST: WALLET IN SIDNEY, May 18th. Valuable papers. Reward. 384-3645.

LOST: PAIR MEN'S EYEglasses, gold frames, Gorge area, mid-April. 382-1003.

LOST ONE WHITE TRAVELLING case James Bay area. Reward. 382-3876.

LOST RED CHANGE PURSE Vicinity Fort and Quadra. Reward. 383-0775.

HAVE YOU LOST YOUR CAT? Homes wanted. CPL. 598-5731.

LOST YOUR PET? HOMES wanted, found. SPCA, 388-6627.

21 MALE HELP WANTED

ADVERTISEMENTS IN THIS CLASSIFICATION MUST COMPLY WITH THE BRITISH COLUMBIA HUMAN RIGHTS ACT SEE COLUMN 1

UNIVERSITY OF VICTORIA
REQUIRES
LIBRARY ASSISTANT
UALIFICATIONS
igh school graduation supplemented by commercial courses. Accurate typing, w.p.m. (electric typewriter), working knowledge of foreign languages including Russian. Mature, capable of neat and accurate work.
DUTIES
Typing and filing of purchase orders, form letters, etc., using knowledge of foreign languages including Russian. Other general typing or clerical assignments as required.
SALARY RANGE
368 to $447 month
Application forms available between 8:30 a.m. and 4:30 p.m. from personnel services, L Building, University of Victoria, to be completed and returned before June 2, 1972.

PLANNED PROMOTIONAL OPPORTUNITY
This position offers a career opportunity through planned advancement steps to managerial levels and higher earnings. We prefer a college graduate or high school graduate with related business experience. Successful applicant will be enthusiastic and aggressive with initiative to be a self-starter. We offer a good starting salary plus liberal employee benefits. Applicants must have good driving records. For an interview appointment call or write Mr. J. E. Davidson, Canadian Acceptance Corporation Ltd., 1083 Fort Street. Phone 384-9371.

MANAGEMENT TRAINEE
Excellent training program . . . for an excellent position. Our unique management training program follows a well-planned, comprehensive schedule . . . provides you the best opportunity to develop quickly into a manager of a Consumer Finance Branch office. Liberal employee benefits and regular salary increases based on your progress. High school graduate.
PACIFIC FINANCE
ROOM 210, 1207 DOUGLAS ST.

ASSISTANT CHIEF STEWARD
To assist the chief steward in his duties as the supervisor of the steward's department. Should have experience in scheduling staff and the proper allocation of duties. Responsible for cleaning of service equipment, cleaning of both main kitchens, cleaning of all dishes, garbage disposal, general maintenance of preparation equipment, etc. Must speak English fluently. Please reply to Victoria Press Box 295.

PART TIME — SERVICE — Salesman. First or second year student or semi retired sales oriented gentleman, to learn the servicing and selling of pest control accounts. This position could be advance to a full time position. We train you for Government Licence. Vehicle required. Please send complete resume and phone number to Victoria Press, Box 277.

TECHNICAL PRODUCTS DISributor requires ambitious sales oriented person for permanent Victoria position. Daily responsibilities divided between outside customer calls, inside sales and general office records. For interview submit brief resume to Victoria Press Box 284.

ELECTRONICS TECHNICIAN
With installation and repair experience on VHF and UHF mobile and marine radio equipment. Able to meet public and work with minimum supervision. Reply to Victoria Press, Box 281.

SALARIED POSITION WITH City business firm to assist under supervision, the administration and operation of revenue properties. Victoria Press Box 287.

EXPERIENCED OFFICE MAchines Serviceman for a B.C. Interior Company. Photocopy Repair experience an asset. Replies confidential. Victoria Press Box 282.

ZELLERS LTD.
Requires part-time salesman 'n furniture and major appliances. Salary on commission basis. Apply in person to Personnel Office, 10:30-4:30.

WANTED: EXPERIENCED COOK immediately, must be steady and reliable. Permanent position, good salary. Phone 383-0715 for appointment or write Victoria Press Box 274.

NATIONAL RUBBER MANUFACturer requires outside sales trainee, Victoria area. Previous sales experience preferred. Reply in writing, Firestone Wholesale, 833 Fisgard St.

BLUEPRINT MACHINE OPERAtor for commercial blueprint shop, experience preferred but not essential. Apply in writing giving age, previous experience, etc. Victoria Press, Box 322.

CARPET TREND
requires experienced floor covering salesman. Apply in person or in writing 185 Langford Street Victoria.

MANAGER CARETAKER COUple required for larger apartment building. Send full details and references in confidence to Victoria Press. Box 311.

EXPERIENCED JANITOR FOR night shift. Must drive. This is a permanent position. Good wages. Apply Bob's Janitorial Service, 1286 Gladstone.

LANDSCAPE CONTRACTOR REquires experienced stone mason. 652-2973.

DESK CLERK, DOWNTOWN motel, top-notch man only. Steady work. References. 384-2812.

21 MALE HELP WANTED

Government of Canada
VESSEL MASTER, "A. P. KNIGHT"
$8,437 per annum
Department of the Environment
Pacific Biological Station
NANAIMO, B.C.
Open to residents of the province of British Columbia. Preference will be given to residents of Nanaimo and locality.
To be responsible for the operation, maintenance and safety of the research vessel "A. P. Knight" — 75 ft., 425 h.p. Diesel, to navigate the vessel and direct the crew in fishing and other operations for the collection of scientific data and biological material. Main work of the vessel is exploratory fishing and sampling of fish stocks using a variety of gear such as drift nets, seines (herring and salmon), bottom trawls, longlines, midwater trawls and special sampling nets.
QUALIFICATIONS: Possession of a valid certificate of competency, master home trade, under 350 tons; several years experience as a trawlfisherman preferably as a vessel master; ability to direct and supervise a complement of up to five personnel. Experience in the other methods of commercial fishing and a good knowledge of west coast fishing grounds are desirable.
Forward "Application for Employment" (Form PSC 367-401) available at Post Offices, Canada Manpower Centres and offices of the Public Service Commission of Canada to the Personnel Administrator at the above address prior to JUNE 14, 1972. For additional information, write or telephone the Pacific Biological Station, Nanaimo. Quote Competition No. 72-V-ENV-76.

FIREFIGHTERS for the CITY OF VICTORIA FIRE DEPARTMENT
Salary: $548-$819 per month.
Applications are invited for the position of firefighter with the Victoria Fire Department. Interested applicants must meet the following minimum requirements:
Height—Minimum 5'9"
Weight—Minimum 140 lbs.
Age—21-29 years
Health—Good health and physically fit
Education—High school graduation
The successful applicant will be required to work a 42-hour week under the two-platoon system and will enjoy a liberal fringe benefit program including group insurance, M.S.A., superannuation and sick leave allowance.
Applicants should be prepared to undergo a physical fitness test, written aptitude tests and interviews before final selection.
Applications now on file with the Personnel Department will also be considered.
Interested persons should apply in writing to the Personnel Director, City Hall, stating age and qualifications, not later than 12 noon, Monday, May 29, 1972.

OPPORTUNITY FOR LICENCED REALTORS
We have two openings in our Downtown and Hillside Shopping Centre Offices. If you are enthusiastic about your vocation and believe in a professional approach, you will achieve your goals in our organization. Call Mr. H. Hegen at 388-5451, or Mr. J. Ranson, 386-2961.
NATIONAL TRUST

WE WOULD LIKE TO INTERVIEW
In line with Company's 1972 objectives for expansion an ambitious and aggressive sales trainee is required. Preference will be given to candidate being married, university education and being a local resident for a minimum of two years. This is a career opening in this industry's largest Canadian Corporation. Successful candidate can expect excellent income potential, intensive training, welfare and pension benefits. Applicants are requested to supply outline of education, previous employment and personal statistics. Write Personnel Manager, Victoria Press, Box 217.

WANTED
Ambitious real estate salesman to sell real estate for house and apartment construction company. Houses now ready to be sold, plus others in various stages. Protection and help by the management. Send resume today to Victoria Press, Box 325.

QUALIFIED PURCHASING agent for consulting services, and thorough working understanding of modern methods of inventory procedures and control, their function relationship and role in profitable business management. Ideal for keen, semi-retired person. Confidential. Victoria Press Box 307.

MOTORCYCLE MESSENGER for full-time employment. Must have clear driving record, motorcycle is supplied. This position is ideal for student not returning to school. Possibility for advancement. Apply in person between 9 and 10 a.m. Island Blueprint, 1124 Blanshard.

LARGE INTERNATIONAL INspection company has full-time salary position for an insurance inspector. Must be high school graduate, have an auto. Must enjoy public contact work. Full particulars to P. O. Box 4137, Station "A", Victoria.

MECHANIC. EXPERIENCED journeyman required, excellent shop, working conditions and earnings plus fringes. Ford Mercury garage. City Service Garage (Duncan) Ltd., 231 Kenneth St. 746-4191.

STUDENTS WANTED
Naval reserve summer student training plan, now accepting applications from students age 17-24. 7 weeks employment. Apply now HMCS Malahat 388-2241.

BARBER, JOURNEYMA

26 FEMALE HELP WANTED

COURT RECORDER-TRANSCRIBER I
for the
PROVINCIAL COURT
CITY OF VICTORIA

Salary Range $425-$517 per month.

To record court proceedings by equipment and to transcribe recording tapes as required. Applicants should have high school graduation, with fast, accurate typing ability (minimum 50 w.p.m.). A minimum of one year's previous office experience and some knowledge of court procedures or actual work experience in a legal office would be highly desirable.

Applications in writing, stating age, experience, qualifications and telephone number, or on forms provided in the Personnel Department, will be received by the Personnel Director, City Hall, not later than noon, Friday, May 26, 1972.

MOTHERS
Have you ever thought of joining the growing number of women doing valuable work as day-care mothers? Are you home all day? Does your house have a fenced play space so that small children can play safely? We are planning to increase the number of day care homes in the following areas: Vic West, James Bay, and close to Sangster School, Richmond School and Craigflower School. If you are interested in being involved through the summer or from September onwards, and would like some more information, please call The Day Care Section of Family and Children Service, at 382-5121.

SIMPSONS-SEARS
REQUIRES

Part-time seamstress. Applicants must be fully experienced in alterations of both women's and men's dress wear. Apply in person only to Personnel Monday-Friday.

SIMPSONS-SEARS
Has a seasonal full-time opening in our china department. Applicants must be knowledgeable and conversant in all types of china. Apply in person to Personnel, Monday-Friday.

ICTORIA FIRM OF CHARered accountants requires typist-receptionist, preferably with experience in typing financial statements. Applicants should reply in own handwriting stating experience and educational background to Victoria Press Box 248.

EXPERIENCED LEGAL SECRETary required by progressive law firm. Congenial atmosphere and excellent office conditions. Fast and accurate typing required, shorthand and dictaphone experience preferred. Top salary offered to qualified applicants. 388-7321 during office hours for interview.

MATURE ASSISTANT MANAGER
Required for womans' reducing salon, good solid sales experience an asset. Will train right woman with proper background. Salary and commissions up to $8,000 per year. Ask for Miss Hilton. 383-4178.

CLERK-CASHIER REQUIRED for retail building supply store. Duties include operating NCR cash register, preparing daily bank deposit, daily sales report, invoice extension, switchboard operation. 5-day week and all usual company benefits. Submit application to Victoria Press Box 275.

LARGE DOWNTOWN REAL ESTate office requires experienced receptionist immediately for busy PBX. Must have mature presentation and confidence in dealing with public. Reply with complete personal data to Victoria Press, Box 289.

ATTENTION COSMETIC SALESladies, sell the fastest growing cosmetic line in Canada, complete training provided. High commissions and complete customer satisfaction is yours by giving us a call, part-time or full time, 10 to 3 p.m., 383-1644, 5 to 7, 478-7757.

SECRETARIAL — GENERAL OFFICE
Successful applicant must have a general knowledge of office routine. Typing and shorthand required. Reply to Post Office Box 083 Victoria.

RESPONSIBLE, MATURE PERson for days, evenings, or overnight babysitting, Swartz Bay. Frequent employment guaranteed. Reply, experience, age, references. Victoria Press, Box 309.

ZELLERS LTD.
Part-time positions now available for furniture saleswoman and waitress. Some experience preferred. Apply in person to Personnel Office, 10:30-4:30.

STENOGRAPHER
By national company. Salary range $400 to $508 monthly depending on experience. Reply Victoria Press Box 184, stating age, experience, qualifications.

WANTED: EXPERIENCED COOK immediately, must be steady and reliable. Permanent position, good salary. Phone 383-0715 for appointment or write Victoria Press Box 274.

STORE SECURITY OFFICERS. Part-time shift work. Experience an asset, but not required. Must be bondable. State age, experience, etc. in own handwriting. Reply Victoria Press, Box 318.

LADY TO WORK IN THE PRODuction end of a bake shop, some experience necessary but not essential. Must be neat and willing worker, 40-hour week. Victoria Press Box 323.

GRADUATE NURSE REQUIRED for 3:30 p.m.-11:30 p.m. shift (permanent) Wednesday through Sunday. Apply in person, 130 Menzies St. between 11:00 and 3:00 p.m. daily.

CASHIER FOR HARDWARE DEpartment. Permanent position. Some experience preferred. Please give full particulars to Victoria Press Box 292.

HOUSEKEEPER WANTED TO live in. Must be capable of taking complete charge in working parent home. 3 school-age girls. 383-5804.

PERSONNEL REQUIRED FOR 5 nights per week, early evening, light office cleaning duties. Reply Victoria Press, Box 290.

RECEPTIONIST FOR OPTICAL office. Must be able to type and have some bookkeeping experience. Reply to Victoria Press, Box 316 stating age, experience if any.

LEGAL STENOGRAPHER URgently required. Part time 8:30 a.m.-12:30 p.m. or full time for real estate conveyancing. Reply to Ellington and Stewart, 388-4484.

NEEDED IMMEDIATELY BABYsitter near Lampson-Lyall Streets. Someone who will give lots of love and firm discipline for six-year-old girl. 382-1018.

WAITRESS FOR VICTORIA INternational Airport Restaurant. Good working conditions. Please apply in person to Mrs. Jordan. 656-3600.

STENOGRAPHER, FILING clerk, some knowledge of bookkeeping desirable, non-smoker. Reply Victoria Press, Box 279.

FULLY EXPERIENCED RESThome worker required. Preferably live-in. Phone 385-4346.

URGENTLY NEEDED BABYSITter, my home Mon., thru Fri. 479-5569 after 6 p.m.

ROOM AND BOARD FOR LIGHT babysitting duties, — preferably unwed mother. Saturdays, 478-7891.

EXPERIENCED HAIRDRESSER. Full-time or part-time. Colwood area, 478-4322.

RELIABLE MATURE LADY FOR general help in small rest home. Non-smoker. 388-5792.

WANTED: EXPERIENCED tellers to work Saturdays only. Phone Mr. Chambers, 388-7802.

GRADUATE OR REGISTERED nurse for large private hospital for summer relief. Apply in person to the matron. 3690 Richmond Rd.

LIFEGUARD REQUIRED FOR summer camp, July only. 746-4185. Miss Burr.

NURSE'S AID TO ASSIST WITH care of elderly lady. Shifts. Victoria Press Box 293.

SEAMSTRESS EXPERIENCED in slipcovers, permanent position. Call 388-5012

EXPERIENCED WAITRESS. Apply 636 Johnson St. 382-8522.

26 FEMALE HELP WANTED

REDUCING SALON
Requires 3 slim girls for shift work, only bright, alert, and quick thinking need apply. 383-4178.

RECEPTIONIST - BOOKKEEPER required for dental office, grade 12 or equivalent experience, reply stating all particulars to Victoria Press, Box 303.

PERMANENT FULL TIME clerk-cashier. Drug store or related experience essential. Victoria Press Box 266.

TELLER REQUIRED, BANK OF Montreal, experience preferred. Apply in writing, Box 2100, Sidney, B.C.

CAPABLE WOMEN TO LIVE IN, care of 7 children and home, 5½ day week. Private room. Starting salary $120 month. 656-2358.

HAIRSTYLIST WANTED, AT least 3-years experience, immediately. 652-3323 9 to 5, evenings 652-3534.

SECRETARY WITH LEGAL EXperience, salary commensurate with ability and experience. Reply Victoria Press, Box 312.

WAITRESS WANTED. GOOD working conditions. Apply in person to Mrs. Page, Before 2, Scotts Cafe, 650 Yates.

GOOD OPPORTUNITY FOR hairstylist with pleasing personality and minimum of 3 years experience, Victoria Press, Box 175.

EXPERIENCED DRAPERY seamstress required for part time work. References required. Victoria Press Box 294.

27 TEACHERS WANTED

ADVERTISEMENTS IN THIS CLASSIFICATION MUST COMPLY WITH THE BRITISH COLUMBIA HUMAN RIGHTS ACT SEE COLUMN 1

SCHOOL DISTRICT NO. 66
LAKE COWICHAN
Wanted for Lake Cowichan Secondary School (pop. approx. 600 in Grade 8-12) for September 1, 1972. Girls counsellor half-time and state subject preference. Only qualified person may apply. Send applications to D. H. MacKirdy, district Superintendent of Schools, box 789, Ladysmith, B.C.

SCHOOL DISTRICT NO. 3, KIMberley, requires Principal Selkirk Secondary School. "500 students, grades 10-12" in Kimberley. Please send full particulars with your application to A. C. Rutledge, Superintendent of Schools, S.S. No. 1, Kimberley.

29 SITUATIONS WANTED MALE

DUTCH LANDSCAPER
Complete gardening and landscaping service, including clean-up, rearranging, tree surgery and removal, lawns, rock walls, brick work, patios, ponds, fencing, supply of nursery stock, etc. 386-1541.

PROFESSIONAL LANDSCAPE gardening, cement, rock, fences, carpentry, painting. Big or small, we do them all. Free estimate, job guaranteed. 384-0912 anytime.

BUILD—REPAIR—REMODEL Cabinets, vanities, arborite, ceiling tiles, finishing, sundecks, cement, drains, etc. 386-9930.

NTERIOR PAINTING, LAWN cutting, rototilling. Reasonable. 385-6042.

HANDYMAN
Will do anything at once, around the house. Have truck. 477-6685.

STUDENT WITH TRUCK DEsires any moving, hauling or cleanup. Reasonable. 478-3837.

EXPERIENCED STUDENT WILL do garden work. 386-2839.

YOUNG MAN 23 NEEDS $200. Will do anything legal. 388-4752.

MOWING, TALL GRASS OR lawns. 382-4644, 479-4865 evenings.

30 SITUATIONS WANTED FEMALE

AMBITIOUS, COMPETENT SECHOLIDAY RELIEF. 20 YEARS' experience. Industrial sales, secretarial and office management. 479-7267.

FOR OCCASIONAL BABYSITters, care for the elderly, etc. Call Victoria Babysitting, 592-9416.

REFINED LADY AS HOUSEkeeper to elderly gentleman in home. 598-2517.

LOVING CHILD CARE GIVEN TO infants and children, my home. 384-0638.

HOME CARE FOR INFANTS and children, Fernwood-Pembroke area. 385-1288.

DAY CARE FOR INFANTS AND tots. My home. 382-6054.

LIVE-IN HOUSEKEEPER. 385-3938.

HOUSE CLEANING, BY HOUR. Call 384-6928.

32 TRADE SCHOOLS

TRAINEES WANTED
IBM Keypunch
Computer programming
N.C.R. machine accounting
Our representative is now testing in the Victoria area. For appointment phone McKay Career Training, 384-0912 or write Victoria Press, Box 222.

33 BANDS, MUSICIANS and ORCHESTRAS

PRESTIGE ENTERTAINMENT Agencies Ltd. Choose from better bands—acts. 385-4233 or 477-1207.

OLD TIME OR MODERN MUSIcal group available for dances. 384-3704.

SEMI-COMMERCIAL GROUP forming requires vocally competent bassist. 385-3680, 477-8630.

WEDDINGS . . . SPECIALIZED music by J.G.A., 478-2468.

36 BUSINESS SERVICES AND DIRECTORY

Accounting Service

TOTAL TAX ACCOUNTING
Business bookkeeping Income Tax individual, Partners, Corporations. $3.00 AND UP
Mon. - Fri. 9 - 5, or by appointment. W. A. Brown Public Accountant 612 Johnson 385-8634

ACCOUNTING AND TAXATION "SPECIALISTS"
Accuracy and reliability guaranteed 24 HOUR telephone service. SIMKIN ACCOUNTING SERVICE 215-620 View Street, Victoria, B.C. Telephone 386-7074

Architecture

ARCHITECTURAL PLANNING and drafting, material and quantity take-off. 479-8160, 656-3659.

Books

VISIT OUR BOOK SHOP AT THE Good Shepherd Office Building, Mill Bay. Large variety of books both for children and adults. Open 10 a.m. - 5 p.m.

POOR RICHARD'S USED BOOKS Bought — Sold — Exchanged 923 Fort, 384-4411, 106 W. Burnside

Bulldozers

INTERNATIONAL BULLDOZING Ltd. Loading, hauling, excavating and back filling. Top soil and gravel and fill. Land clearing. House wrecking and demolition. Landscaping. Special low rates. Phone Ollie 385-1661 anytime.

COURTLAND EXCAVATING
Basements, back-filling, loading, hauling. No job too small. Phone Barrie, 479-7671 anytime.

Carpenters

YOU DON'T HAVE TO BE RICH or take a loan, to let me do your repairs or alterations. Call Carl, 386-8594 or 383-9896 before 8 a.m. or after 5 p.m.

RELIABLE TRADESMAN, CONcrete, framing, finishing, renovations. Free estimates. Reasonable. 388-5001.

WE SPECIALIZE IN HOME REpairs, renovations, garages, etc. Expert workmanship at reasonable rates. 478-3303.

STEPS, NEW OR REPAIRED. Roof and gutter repairs. Plaster patching and painting, inside or out. Anytime, 386-1827.

REASONABLE RATES, CARpentry work. House finishing, sundecks, carports, rumpus rooms etc. 478-6591.

SMALL JOBS MY SPECIALTY Howie 478-4705

TV PROGRAM LISTINGS

EVENING

CBUT—2 Vancouver	KOMO—4 Seattle	KING—5 Seattle	CHEK—6 Victoria	KIRO—7 Seattle	CHAN—8 Vancouver	KCTS—9 Seattle	KTNT—11 Tacoma	KVOS—12 Bellingham	KTVW—13 Tacoma

6 p.m.
2—Update
4—Wide World of Sports
5—News
6—Jacques Cousteau
7—News
8—Wrestling
11—Star Trek
12—News
13—Jamboree

6:30 p.m.
2—Replay
4—News
5—News
6—Please Sir
7—Carol Burnett
8—Wrestling
11—Star Trek
12—Then Came Bronson
13—Jamboree

7 p.m.
2—Call The Whole Thing Orff
4—Viewpoint
5—Anything You Can Do
6—Jason King
7—Carol Burnett
8—Rollin' on the River
11—It Takes A Thief
12—Then Came Bronson
13—Horse Cents

7:30 p.m.
2—African Album
4—Lawrence Welk
5—Let's Make a Deal
6—Jason King
7—Circus
8—Rollin' on the River
11—It Takes A Thief
12—Let's Make a Deal
13—Sign-Off

8 p.m.
2—Six Wives of Henry VIII
4—Lawrence Welk
5—Emergency
6—Six Wives of Henry VIII
7—All in the Family
8—Gunsmoke
11—The Racers
12—All in the Family

8:30 p.m.
2—Henry VIII continued
4—Movie: Death Takes a Holiday
5—Emergency
6—Henry VIII continued
7—Mary Tyler Moore
8—Gunsmoke
11—Buck Owens
12—Bill Cosby

9 p.m.
2—Henry VIII continued
4—Movie continued
5—Movie: One More Train to Rob
6—Henry VIII continued
7—Dick Van Dyke
8—Movie: One More Train to Rob
11—Movie: Wall of Noise
12—Golddiggers

9:30 p.m.
2—Bless This House
4—Movie continued
5—Movie continued
6—Bless This House
7—News
8—Movie continued
11—Movie continued
12—Golddiggers

10 p.m.
2—Performers
4—Sixth Sense
5—Movie continued
6—Performers
7—Miss U.S.A. Beauty Pageant
8—Movie continued
11—Movie continued
12—Miss U.S.A. Beauty Pageant

10:30 p.m.
2—Countrytime
4—Sixth Sense
5—Movie continued
6—Countrytime
7—Miss U.S.A. continued
8—Movie continued
11—Movie continued
12—Miss U.S.A. continued

11 p.m.
2—News
4—News
5—News; Movie: Mr. Hobbs Take a Vacation
6—News; Movie: One More Train to Rob
7—Miss U.S.A. continued
8—News
11—Roller Derby
12—Miss U.S.A. continued

11:30 p.m.
2—Movie: Sand (11:45)
4—Movie: Shal Commandos (11:45)
5—Movie continued
6—Movie continued
7—Miss U.S.A. continued
8—Movie: Cape Fear
11—Roller Derby
12—Miss U.S.A. continued

12 midnight
2—Movie continued
4—Movie continued
5—Movie continued
6—Movie continued
7—Movie: Psycho
8—Movie continued
11—News; Sports
12—Movie: The Big Knife

12:30 a.m.
2—Movie continued
4—Movie continued
5—Movie continued
6—Movie continued
7—Movie continued
8—Movie continued
12—Movie continued

ALL TIMES ARE LOCAL

CHANNELS RESERVE RIGHT TO MAKE LAST-MINUTE CHANGES

EARLY SUNDAY

8 a.m.
4—This Is the Life
5—With This Ring
7—Day of Discovery
12—Day of Discovery

8:30 a.m.
4—Consumer Report
6—It Is Written
7—Oral Roberts
11—News; Sports (8:45)
12—Channel 12 Preview

9 a.m.
4—Brainsville
5—Insight
7—Tabernacle Choir
11—Old Time Gospel Hour
12—Anchor

9:30 a.m.
4—Youth in Agriculture
5—Black Clergy
6—The Rising Sun
7—Dimension '72
11—Gospel Hour
12—Cathedral of Tomorrow

10 a.m.
4—Reluctant Dragon
5—Eight Lively Arts
6—Oral Roberts
7—News Conference
8—Oral Roberts
11—It Is Written
12—Christadelphians

10:30 a.m.
4—Doubledeckers
5—Gardening
6—Italian Panorama
7—Face The Nation
8—Italian Panorama
11—Hour of Power
12—Christadelphians

11 a.m.
4—Bullwinkle
5—Community Workshop
6—It Is Written
7—Sigaboy, Philippines
8—It Is Written
11—Hour of Power
12—Swift Justice

11:30 a.m.
4—Make A Wish
5—Wunda Wunda
6—Sacred Heart
7—Sigaboy continued
8—Sacred Heart
11—All American Kids
12—Swift Justice continued

12 noon
2—Wild Kingdom (12:13)
4—Human Dimension
5—Catch A Wish
6—Crossroads
7—AUU Champions
8—Crossroads
11—Scenario of the '70s
12—AUU Champions

12:30 p.m.
2—Gardening (12:45)
4—What's New in School
5—Flipper
6—Topic
7—AUU continued
8—Topic
11—Rex Humbard
12—AUU continued

SUNDAY EVENING

1 p.m.
2—Analog
4—Directions
5—Housing IQ
6—Doctor in the House
7—AUU continued
8—Doctor in the House
11—Rex Humbard
12—AUU continued
13—Double Feature Western

1:30 p.m.
2—Country Canada
4—Issues and Answers
5—Golf Tournament
6—Country Canada
7—CBS Tennis Classic
8—Outdoor Sportsman
11—I Believe in Miracles
12—CBS Tennis Classic
13—Movie continued

2 p.m.
2—Interview
4—Action: Inner City
5—Golf continued
6—Faith To Live By
7—Kid Talk
8—Album TV
11—Voice of Calvary
12—Movie: Green Helmet (2:05)
13—Movie Continued

2:30 p.m.
2—Kaleidoscope (or soccer)
4—Movie: Forbidden Planet
5—Golf continued
6—Movie: Don't Knock the Twist
7—Movie: Counterfeit Killer
8—Movie: Don't Knock the Twist
11—Saint
12—Movie continued
13—Movie continued

3 p.m.
2—Soccer continued
4—Movie continued
5—Comment
6—Movie continued
7—Movie continued
8—Movie continued
11—Saint
12—Movie continued
13—Movie continued

3:30 p.m.
2—Soccer continued
4—Movie continued
5—Meet the Press
6—Movie continued
7—Movie continued
8—Move continued
11—Movie: The Jayhawkers
12—Movie continued
13—Movie continued

4 p.m.
2—Encounter
4—Movie continued
5—People Power
6—Encounter
7—Movie continued
8—Horst Koehler
9—Sesame Street
11—Movie continued
12—Kid Talk
13—Patterns For Living

4:30 p.m.
2—New Majority
4—Celebrity Bowling
5—People Power
6—New Majority
7—Movie: Tarzan's Fight for Life
8—Question Period
9—Sesame Street
11—Movie continued
12—Animal World
13—Navy Series

5 p.m.
2—Audubon Wildlife
4—Auto Racing
5—Secrets of African Baobab
6—Audubon Wildlife
7—Movie continued
8—Untamed World
9—Electric Company
11—Movie continued
12—Me and the Chimp
13—Charisma Northwest

5:30 p.m.
2—Hymn Sing
4—Auto Racing
5—African Special continued
6—Eddie's Father
7—Movie continued
8—Eddie's Father
9—Mister Rogers
11—Animal World
12—My Three Sons
13—Sacred Heart

6 p.m.
2—World of Disney
4—Challenge
5—News
6—News
7—60 Minutes
8—News
9—Zoom
11—Movie: Splendor in the Grass
12—60 Minutes
13—Insight

6:30 p.m.
2—World of Disney
4—News
5—News
6—Don Messer
7—60 Minutes continued
8—News
9—To Save a Life
11—Movie continued
12—60 Minutes continued
13—Bible Answers

7 p.m.
2—Rovers
4—National Geographic
5—Wild Kingdom
6—Rovers
7—N.Y.P.D.
8—Room 222
9—Forsyte Saga
11—Movie continued
12—Carol Burnett
13—Horse Racing

7:30 p.m.
2—Jimmy Stewart
4—National Geographic
5—Disney
6—Jimmy Stewart
7—Movie: Gentle Giant
8—Mod Squad
9—Forsyte Saga continued
11—Movie continued
12—Carol Burnett

8 p.m.
2—Flip Wilson continued
4—FBI
5—Disney
6—Flip Wilson
7—Movie continued
8—Mod Squad
9—Firing Line
11—Movie continued
12—Mannix

8:30 p.m.
2—Flip Wilson continued
4—FBI
5—Jimmy Stewart
6—Flip Wilson continued
7—Movie Continued
8—World of Kreskin
9—Firing Line
11—True Freedom
12—Mannix continued

9 p.m.
2—Sunday at Nine
4—Movie: Moriturl
5—Bonanza
6—Sunday at Nine
7—Movie Continued
8—W5
9—Masterpiece Theatre
11—Scenario of the 70s
12—Movie: Farewell to Arms

9:30 p.m.
2—Sunday at Nine
4—Movie continued
5—Bonanza
6—Sunday at Nine
7—Cade's County
8—W5
9—Masterpiece Theatre
11—Problems and Promises
12—Movie Continued

10 p.m.
2—Weekend
4—Movie continued
5—Bold Ones
6—Weekend
7—Cade's County
8—Mannix
9—Self-Defence for Women
11—Door To Life
12—Movie continued

10:30 p.m.
2—Weekend
4—Movie continued
5—Bold Ones
6—Weekend
7—Towards Year 2000
8—Mannix
9—Gutter — Laura Weber
11—News
12—Movie continued

11 p.m.
2—News
4—Movie continued
5—News
6—News; Movie: Cape Fear
7—News
8—News
11—News; Signoff
12—Movie continued; News

11:30 p.m.
2—Movie: Love in Bloom (11:35)
4—News
5—Twilight Zone
6—Movie continued
7—Movie: Dracula Rises
8—Journal International
12—Movie: Dracula Rises

12 midnight
2—Movie continued
4—Movie: Sweet Bird of Youth
6—Movie continued
7—Movie continued
8—Wrestling (11:45)
12—Movie continued

12:30 a.m.
2—Movie continued
4—Movie continued
6—Movie continued
7—Movie continued
8—Wrestling
12—Movie continued

MONDAY EVENING

EVENING

CBUT—2 Vancouver	KOMO—4 Seattle	KING—5 Seattle	CHEK—6 Victoria	KIRO—7 Seattle	CHAN—8 Vancouver	KCTS—9 Seattle	KTNT—11 Tacoma	KVOS—12 Bellingham	KTVW—13 Tacoma

6 P.M.
2—Klahanie
4—News
5—News
6—News
7—News
8—Miss Teen Pageant Continued
9—Business Management
11—Wild Wild West
12—Perry Mason

6:30 P.M.
2—Hourglass
4—News
5—News
6—News
7—News
8—News
9—Thirty Minutes
11—Wild Wild West
12—News
13—Movie: Billy the Kid in Texas

7 P.M.
2—Hourglass
4—Life Around Us
5—Truth or Consequences
6—Gunsmoke
7—Hee Haw
8—Doris Day
9—Art of Islam
11—A Dream of Jeannie
12—It's Your Bet
13—Movie Continued

7:30 P.M.
2—Irish Rovers
4—American Adventure
5—David Frost Revue
6—Gunsmoke
7—Hee Haw
8—Medical Centre
9—Law in Action
11—Dragnet
12—Gunsmoke
13—Movie continued

8 P.M.
2—Partridge Family
4—Eagle and the Hawk — Special
5—2121?2 — Documentary special
6—Partridge Family
7—Gunsmoke
8—Medical Centre
9—Black Coal, Red Power — Special
11—Merv Griffin
12—Gunsmoke
13—Bob Corcoran

8:30 P.M.
2—Cannon
4—Special continued
5—Special continued
6—Cannon
7—Gunsmoke
8—James Garner
9—Special continued
11—Merv Griffin
12—Movie continued
13—Bob Corcoran

9 P.M.
2—Cannon
4—Movie: Viking Queen
5—Movie: Impatient Heart
6—Cannon
7—Lucy
8—James Garner
9—Special continued
11—David Frost
12—Movie continued
13—Bob Corcoran

9:30 P.M.
2—Front Page Challenge
4—Movie continued
5—Movie continued
6—Front Page Challenge
7—Doris Day
8—Pig 'n' Whistle
9—Book Beat
11—David Frost
12—Movie continued
13—Bob Corcoran

10 P.M.
2—Man at the Centre
4—Movie Continued
5—Movie continued
6—Man at the Centre
7—Sonny and Cher
8—Ironside
9—Book Beat
11—David Frost
12—Movie continued
13—Sportscope

10:30 P.M.
2—Man Alive
4—Movie Continued
5—Movie continued
6—Man Alive
7—Sonny and Cher
8—Ironside
11—News
12—Channel 12 Special
13—Stories of Success

11 P.M.
2—News
4—News
5—News
6—News
7—News
8—News
11—Perry Mason
12—Have Gun — Will Travel
13—Movie: Lone Rider Fights Back

12 MIDNIGHT
2—Movie: Look Who's Laughing (11:50)
4—Dick Cavett
5—Johnny Carson
6—Movie: Frankenstein Conquers
7—Movie continued
8—Movie: Proud and the Profane
12—Movie continued
13—Movie continued

12:30 A.M.
2—Movie continued
4—Dick Cavett
5—Johnny Carson
6—Movie continued
7—Movie continued
8—Movie continued
12—Movie continued
13—Movie: Billy the Kid's Law

ALL TIMES ARE LOCAL

CHANNELS RESERVE RIGHT TO MAKE LAST-MINUTE CHANGES

EARLY TUESDAY

8 A.M.
4—Len Sampson
5—Today
7—I. Pei Patches
9—Region Medicine (7:30)
12—Frisky Frolics
13—Stock Markets

8:30 A.M.
4—News
5—Today
7—University of the Air
9—Captain Kangaroo
11—University of the Air
12—Captain Kangaroo
13—Stock Markets

9 A.M.
4—What Every Woman Wants to Know
5—Telescope
6—Good Morning
7—News
8—Good Morning
9—M for Music (9:15)
12—Lucy Show
13—Stock Markets

9:30 A.M.
2—Mr. Dressup
4—Movie: Dangerous Crossing
5—Telescope
6—Good Morning
7—News
8—Good Morning
9—People at Work (9:45)
11—Concentration
12—My Three Sons
13—Stock Markets

10 A.M.
2—Canadian Schools
4—Movie continued
5—Sale of the Century
6—Canadian Schools
7—Family Affair
8—Yoga
9—Electric Company
11—Mantrap
12—Family Affair
13—Stock Markets

10:30 A.M.
2—Friendly Giant; Helene
4—Movie continued
5—Hollywood Squares
6—Friendly Giant; Helene
7—Love of Life
8—All About Faces
9—Music Time
11—Jack LaLanne
12—Love of Life
13—Stock Markets

11 A.M.
2—Sesame Street
4—Galloping Gourmet
5—Jeopardy
6—Yoga
7—Where the Heart Is
8—Jean Cannem
9—Music Lessons
11—Romper Room
12—Where The Heart Is
13—Stock Markets

11:30 A.M.
2—Sesame Street
4—Bewitched
5—Who, What, Where Game
6—All About Faces
7—Search for Tomorrow
8—Jean Cannem
9—Sesame Street
11—Romper Room
12—Search for Tomorrow
13—Stock Markets

12 NOON
2—Bob Switzer
4—Password
5—Distaff
6—Noon Show
7—News
8—News; Pete's Place
9—Sesame Street
11—Three on a Match
12—Virginia Graham
13—Stock Markets

12:30 P.M.
2—Charlie Chaplin
4—Split Second
5—Days of Our Lives
6—Noon Show, Movie
7—As the World Turns
8—Pete's Place; Movie
9—Art of Islam
11—To Tell the Truth
12—David Frost
13—Stock Markets

1 P.M.
2—Luncheon Date
4—All My Children
5—The Doctors
6—Movie: Taggart (12:45)
7—Many-Splendored Thing
8—Movie: Taggart (12:45)
9—Music Lessons
11—Don St. Thomas
12—David Frost
13—Stock Markets

1:30 P.M.
2—Galloping Gourmet
4—Let's Make a Deal
5—Another World
6—Movie continued
7—Guiding Light
8—Movie continued
9—Music Time
11—Laramie
12—David Frost
13—Signoff

2 P.M.
2—Paul Bernard
4—Newlywed Game
5—Return to Peyton Place
6—Movie continued
7—Secret Storm
8—Movie continued
11—Laramie
12—Secret Storm

2:30 P.M.
2—Coronation Street
4—Dating Game
5—Somerset
6—Victoria Scene
7—Edge of Night
8—What's the Good Word?
11—New Zoo Revue
12—Many-Splendored Thing

3 P.M.
2—Take 30
4—General Hospital
5—Dinah's Place
6—Take 30
7—Guide to Love
8—Another World
11—Tennessee Tuxedo
12—It's Your Bet

3:30 P.M.
2—Edge of Night
4—One Life to Live
5—Anything You Can Do
6—Edge of Night
7—Dick Van Dyke
8—Anything You Can Do
9—Zoom
11—Speed Racer
12—What's My Line?

4 P.M.
2—Family Court
4—Love, American Style
5—Mike Douglas
6—Family Court
7—Movie: Stranger on the Run
8—Beat the Clock
9—Sesame Street
11—Flintstones
12—Samson and Goliath

4:30 P.M.
2—Drop-In
4—What's My Line?
5—Mike Douglas
6—Drop-In
7—Movie continued
8—Flintstones
9—Sesame Street
11—Gentle Ben
12—Funorama

5 P.M.
2—Alphabet Soup
4—Petticoat Junction
5—Mike Douglas
6—Hockey continued
7—Movie continued
8—Green Acres
9—Electric Company
11—Gilligan's Island
12—Gilligan's Island

36 BUSINESS SERVICES AND DIRECTORY

Carpenters

G. C. LUNEY
Alterations, repairs, additions, Estimates 477-2470 after 6

RENOVATIONS, REPAIRS, ADDItions, rumpus rooms, ceiling tiles. 477-4543 after 6 p.m.

QUALITY WORK AT REASONable rates. Additions, renovations. Estimates, plans. Glover, 656-3745.

HONEST, RELIABLE AND EFficient carpentry. 385-6995 or 598-1950 after 6 p.m.

KITCHEN CABINETS, VANITIES, very reasonable. Phone 652-2587.

Carpets and Linoleum

SACRIFICE CARPET
BARGAINS
—100% NYLON SHAG 1 color only—$4.95 sq. yd.
—100% ACRILIC Sculptured 2 colors only—$4.95 sq. yd.
—TIGHT GAUGE kitchen carpet $5.95 sq. yd.
—CMHC cushion vinyl $3.95 sq. yd. (assorted colors)
ROLLENDS and REMNANTS
SAVE UP TO 50%
CARPET TREND
At Langford and Skinner St. in Vic. West
386-7501

For immediate in-home service for samples and estimates of carpets, linoleum or tile call Eric Williams, 382-5111. No obligation. Standard Furniture Co. 737 Yates Street

KITCHEN CARPET
Only $6.95 sq. yd. 4 colors
DEEP PILE NYLON SHAG
SAVE $3.00 sq. yd.; 4 colors
HOURIGAN'S
CARPETS AND LINOS LTD.
715 PANDORA AVE. 386-2401

B & E
FLOOR COVERINGS LIMITED
Carpets, linoleum, tiles, seamless floors, paint and wallpaper. Free estimates. Satisfaction guaranteed. 3974-A Quadra Street. 479-1617.

PARKER JOHNSTON LTD.
1314 Broad Street 382-9181

Cement

DEGENDT-BIRKETT
All types concrete work. Concrete cutting.
388-6960 385-5020

WEST COAST
CEMENT FINISHING
Diamond Saw Cutting. Free Estimates. 383-5715.

GERDA CEMENT FINISHING. Basements, sidewalks, driveways, etc. 388-4806, 479-4736.

DRAINS — CEMENT — SEWERS
384-8306 Frank Politano 383-3495

Cleanup Service

LET ME CLEAN YOUR YARD, basement, garage and attic for the usuable articles or bottles or anything you wish to pay me with. I also do excellent gardening, landscaping, tree and hedge trimming. Car-removal, house painting, roofing, and general maintenance. Gutter work, residential and commercial daily and weekly disposal service. Also will buy any article of use. Will move anything anywhere for very low fee. No charge for distance. Call "Ollie." 385-1661.

$5 MINIMUM CHARGE
Young men with trucks will do yards, basements, composts etc. Roto-tilling, tree removal and moving. Very reasonable — free estimates.
Rick O'Dell, 384-6111, 479-2858
Servewell Services

SPRING CLEANING FOR YOUR basement, attic, or yard. Old sheds, etc, torn down and hauled away. As low as $5.00, special consideration for senior citizens. Name your own price or ask us for estimate. 385-6439.

NO CHARGE AND UP
Two young responsible men have large truck. Basement, attics, composts, etc. Very reasonable. Butch. 386-7434 daytime 386-8215 evenings.

FAMILY MAN WITH TRUCK needs work. Will do yards, attics and garage clean-up. Also haul away composts, garden refuse, repair fences, eaves, etc. 478-6054.

HAVE LARGE TRUCK, WILL clean basements, attics, composts. Gardening and any work you wish done. Very reasonable. Tornado. Clean-up. 388-6049.

CLEAN UP YARDS, BASEments, blackberry patches, compost boxes. Residential only, Days 652-2536, evenings 385-9929.

FREE ESTIMATES
Hauling, clean up yards, basements and repair work. Walter Hanson, 386-9618 anytime.

PROMPT AND EFFICIENT clean-up service. Basements, composts, miscellaneous debris. Call Larry, 385-1931.

RUBBISH HAULED AWAY, have a commercial vacuum cleaner. 382-9380.

STUDENT WITH LARGE TRUCK will clean up and haul anything. 388-9243 or 385-3717.

SPRING CLEANUP SERVICE, reasonable rates, Muri Kudra. 384-1755.

LIGHT REMOVALS AND DELIveries. 385-0173.

Contractors

SIMPSONS-SEARS
CITATION
KITCHEN CABINETS
Let our planning and design experts plan your "Dream Kitchen." Superbly crafted cabinets in luxurious hardwood finishes. Phone for free no-obligation estimate. When you remodel rely on the experts at
SIMPSONS-SEARS
388-9111

S. AND H. CONSTRUCTION LTD. All types of home repairs and renovations. Reasonable rates. Free estimate anytime. Al, 479-6034 or Mike, 592-9780.

W. CAMPELL LTD.
General Contractors
Building Consultants
479-3904

Alterations — Repairs — Cabinets
WILLIAMS, BRAY AND WILLIAMS LTD.
853 CORMORANT ST. 386-7741

GENERAL CONTRACTOR. COMplete home renovation. New rooms or suites. Sundeck, carport, etc. 642-5252.

FARMER CONSTRUCTION
Design — Renovations
388-5121

WHEN YOU PLAN TO HAVE AN addition, a house or a building, phone Alright Builders. 479-1160.

ALTERATIONS, REPAIRS. Doors and windows. We specialize. 385-4875—598-1415 evenings.

G. H. WHEATON LTD.
Repairs — Alterations — 382-2159

KOLENKO CONST. LTD.
New homes. Repairs. Alterations. 477-5314.

FRAMING, FINISHING, KITCHen cabinets, alterations. 388-5639.

WIRING, PLUMBING, CARPENtry. 477-6568.

Draperies

DEL INTERIORS AND MODERNizing. 1006 Russel St. 642-5111.

Dressmaking

BRIDAL RENTALS, COSTUMES formals, dressmaking. 28 Burnside W 385-1542 Fashion Craft Shop.

ANN'S DRESSMAKING Specializing in alterations. 386-9166

36 BUSINESS SERVICES AND DIRECTORY

Drywall

MAKE YOUR HOME LIKE NEW. Texture, spattercoat walls and ceilings. 386-1051. Renovations, rumpus rooms.

PACIFIC DRYWALL COMPANY. Free estimates, 388-4850 or 383-7820.

Electrical Contractors

RESIDENTIAL REWIRING Electric heating, appliances installed. Hydro financing.
BUCKLE ELECTRIC
479-3941 385-8080

OLDER HOMES REWIRED — NO down payment. We finance through B.C. Hydro Plan.
EDDY'S ELECTRIC — 385-7666

McCOY ELECTRIC
New and Older Homes
Rewiring Expert—Electric Heating
386-0822 or 479-7561 Eves.

Excavating

HENSON BULLDOZING LTD. Loading, hauling, excavating and backfilling. Gravel, topsoil and fill. Land clearing and burning. Specializing in subdivision developments. Free estimates. Phone 479-4234.

Fencing

CHAIN LINK FENCING
— Free Estimates —

36 BUSINESS SERVICES AND DIRECTORS

Plasterers

FRED BLANCHARD AND SONS
Plaster, stucco, drywall
Repairs our specialty
386-3630 656-4556

COLEMAN PLASTERING LTD.
Quality work, keen prices. Free estimates for stuccoing your older house. Ph. 598-3433.

STUCCO, DRYWALL AND IMITATION granite stone. Stan Olson, 383-0897 after 5 p.m.

STUCCOING, PLASTERING
Alterations. Reasonable. 479-4779.

Plumbing and Heating

S. H. BROWN, 383-2747
Repairs—Remodelling
New Work

GUARANTEED WORKMANSHIP. New furnaces installed, replaced, reasonable rates. 386-7845, 383-9680.

Roofing and Siding

SIMPSONS-SEARS
ASPHALT SHINGLES
Supplied — Installed
Ask about our exclusive heavy duty 250-lb. Superlock,
15-year guarantee.
SIMPSONS-SEARS
Roofing Materials
388-9111, Local 264.

PARKER JOHNSTON LTD.
1314 Broad Street 382-9181
Roofing, Insulation, Eavestroughs.
"Our experienced workmanship to stand the test"

Stamps and Coins

WANTED: GOOD QUALITY CANada, England and Commonwealth Stamp Collections. 386-1680.

Tree Service

MT. VIEW TREE SERVICE
Everything in trees. Estimates. Insured. 479-3873.

HOUSTON TREE SERVICE
Insured. Reasonable rates. Free estimates. 388-9515.

Septic Tanks

SEWER CONNECTIONS, SEPTIC tank fields, drainage, landscaping. Experienced Spanish workmen. Lowest rates. Phone 382-6590, 598-4467.

Upholstery

FURNITURE RE-UPHOLSTERY
For samples and free estimates in your home call J. Worden or G. Hodgson, 382-5111.
Standard Furniture 737 Yates

DANISH UPHOLSTERY
Estimates — Delivery — Pickups
FREE
Phone 652-1591 Anytime

38 TRAVEL

CENTRAL
CHARTER FLIGHT
INFORMATION
Year-round continuous charters to Britain and most European countries. Relative flights. Charter flights organized and arranged in detail for you, your group, club church, union or company.
FOUR SEASONS TRAVEL, a division of Pacific Rim Travel Ltd., 212 Central Building, 620 View. 384-7108. 24-hour answering service.

— VICTORIA'S FIRST —
CHARTER FLIGHT
INFORMATION OFFICE
CHARTER FLIGHT
CONSULTANTS
116 Yarrow Bldg., Victoria
645 Fort St. 386-2485

HAWAII (Waikiki)
SPAIN (Costa Del Sol)
JUST RELEASED
Fall Package Holidays
At new low, low prices
BUDGET TRAVEL LTD.
641 JOHNSON, 384-7121

HOLIDAYING?
Phone Us For Your
Charter Flight List
PICADILLY TRAVEL
760 Broughton 386-3014

YOUTH FARES TO LONDON
TRAVELWORLD. 382-3121

39 PERSONALS

WE ARE SIX REASONABLY ATtractive women in our forties, and we are either divorced or widowed. We believe that there are probably six men in Victoria, similarly situated, who share our common complaint—loneliness. We have a variety of interests ranging from golf, sailing, bridge, chess, walking and camping, to cooking, politics, art and music. We are seeking companionship. If you are interested in meeting us collectively we will arrange a dinner to which you will come as our guests. All replies will be treated confidentially and if nothing else we will all gain new friends. Please write to Victoria Press, Box 319.

DO YOU LOOK LIKE
MARGARET TRUDEAU?
If so send your name, address and a recent snapshot to Heather Brown, MACLEAN'S Editorial Department, 481 University Avenue, Toronto, 101. Canada's National Magazine would like to send a writer and photographer to your home so that you may be interviewed and photographed for an upcoming special issue.

YOUNG MAN, 19, TALL, GOOD appearance, interested in travelling, camping, scuba diving, would like to meet and share his time with attractive all-round girl 18-20 years. Photo appreciated, but not necessary. Object companionship. Victoria Press, Box 296.

LADY, LATE FIFTIES, SPEAKing English, French and German, pleasant character and appearance, wishes to meet person same for conversation and companionship. Victoria Press, Box 283.

LOYAL GENTLE FAMILY-LOVing man with children in unique situation needs harmonious complementary woman, 28-35, preferably with children, to share riches of rejuvenation. In complete confidence. Victoria Press, Box 264.

TALL, ACTIVE GENT, 65, SOME means, enjoys the outdoors and good home life, like to hear from lady about the same. Phone number, please. Victoria Press, Box 301.

LONELY GENTLEMAN, QUIET, some means, would like to meet sincere lady same circumstances, preferably over 50. Reply Victoria Press, Box 310.

MAN IN THIRTIES WOULD LIKE to meet broadminded lady for get together with already established friends. Object companionship. Victoria Press, Box 150.

GIRL, 22, WANTS TO MEET steady understanding guy, 24-27, 5'9" or over. Include phone number Victoria Press, Box 260.

PENFRIENDS IN CANADA wanted urgently; all ages. The Pen Society, (A. 33) Chorley, Lancashire, England.

ALCOHOLICS ANONYMOUS
If you have a drinking problem and want to quit, phone 383-0415.

ABORTION COUNSELLING SERVICE. If no answer call again. Donations appreciated. 598-2122.

PREGNANT AND DISTRESSED? We can help you. Phone Birthright, 384-1431.

GOING TO CALGARY, MONDAY, May 29, room for 2. 382-4606.

40 BUSINESS PERSONALS

WANTED
5 Skinny Guys
(Weaklings)
For dynamic building and weight gaining programme. Call Mr. Hank for appointment, 385-3400.

WANTED
7 Fat Ladies
For proven reducing programme with fantastic results. Call Mr. Hank for appointment, 385-3400.

MAKE WAVES, RENT A WATER bed at the Friendship Inn, 39 Gorge East, formerly the Sandman. For reservations phone 386-8338.

PORTRAITS DRAWN IN PASTels. Reasonable rates. Phone 592-4439 before 11 a.m.

40 BUSINESS PERSONALS

MARRIAGE STILL THE BEST way of life. Ask the Matchmaker, Box 3326, Courtenay, B.C. how you can find your companion.

LONESOME FOREVER? WITHout companion? Not when you write to The Matchmaker, Box 3326 Courtenay, B.C., for action.

CLAIRVOYANCE AND TRANCE Medium. Questions answered, advice given. Mrs. Payne-Jones, 386-3603.

HAVE YOUR HOROSCOPE PERsonally done. Confidential, accurate. Call Rosheen, 383-5729.

VICTORIA HYPNOSIS CENTRE Ltd., 8-819 Fort St., 386-9722.

43 EDUCATION

TUTORING — PROFESSIONAL help by experienced teacher. French, Math, new and old method. 598-2331.

HIGH SCHOOL AT HOME, CANada's Leading School. Free booklet, National College, 444 Robson St., Vancouver 2, B.C. 688-4913.

CHRISTIAN ELEMENTARY school. Where children are happy. Grades 1-7. 384-2633.

U-VIC GRAD JUST RETURNED from 2 years in Spain, will tutor Spanish. 382-1616.

EXPERIENCED FULLY QUALIfied pre-school supervisor. Victoria Press, Box 285.

60 FUEL

Wood

Fir millwood special, 2½ cords, $18. Ideal Fuel Co. Ltd. 382-4622, 382-2832.

63 TIMBER

WANTED TIMBER STANDING or felled. Fir, cedar or hemlock logs. Top prices paid. Ideal Sawmill Co. Ltd. 385-0441

WANTED: TIMBER
Houston Tree Service, 388-9515.

65 BUILDING SUPPLIES

STEWART & HUDSON
Building Supply Centre

PAINT SALE
TOP QUALITY

Interior Latex, gallon	$7.98
Exterior Latex, gallon	$8.98
Semi-gloss enamel, gallon	$8.98
Porch and floor enamel, gallon	$8.98

SAVE UP TO 36%

7½" rollers	.79
Brushes, each	.99

HARDBOARDS

4'x8'x3/16" Hardboard	$1.79
4'x8'x¼" Hardboard	$1.99
4'x4'x¼" Ceiling panels	$1.19
4'x4'x¼" Hardboard	.99

DOOR SPECIALS
Seconds

1⅜" thick, from	$3.99
1¾" thick, from	$9.99

PLUMBING BARGAINS

White vanity basin	$16.99
Aztec gold vanity basin	$18.99
Avocado vanity basin	$18.99
White closet	$39.99
Colored closet	$49.99
Basin faucet	$9.99
16x18 Stainless sink	$18.99
16x20 Stainless sink	$18.99
Kitchen sink faucet	$11.49

SEE MR. KEN PETCH FOR ALL YOUR PLUMBING, CRANE, AMERICAN STANDARD FIXTURES, PLASTIC PLUMBING PIPE AND FITTINGS.
Open Monday thru Saturday
7:30-5:30
CHARGES — BUDGETS
386-3211
400 Gorge Rd East
STEWART & HUDSON

CUBBON LUMBER
515 Alpha Street (Mayfair Dist.)
1720 Cook Street 384-8181

25 pcs. 2x4-8 ft. approx. Eco.	$7.95
25 pcs. 2x4-10 ft. Eco.	$9.95
1x4 Lograde rough cedar, ft.	.03
1x10 Lograde rough cedar, ft.	.05
1x12 Lograde rough cedar, ft.	.06
2x4-6 ft. dressed good gr., ea.	.44
4 ft. Cedar Lath 100 pcs.	$4.45
4x4-6 ft. dressed, ea.	.99
¾x10 Cedar Bevel Sdg. lin ft.	.09
1x8-6 ft. fir drop siding, 4 pcs.	$1.96
1x12 Shelving, lin. ft.	.16
4x8 Pre-fin. Ply Panels	
Snowflake—no grooves	$4.99
Distress—no grooves	$5.99
Galaxy—no grooves	$4.29
Arctic White—no grooves	$4.29
Teak and Rosewood—N.G.	$5.49
Starburst—no grooves	$6.49
Collette, Suzan, Spring, N.G.	$6.95
2x3-6 ft. .33 2x8-6 ft.	.88
2x4-6 ft. .44 2x10-6 ft.	1.20
2x6-6 ft. .66 2x12-6 ft.	1.44
6 pcs. 2x2-6 foot	$1.62
6 pcs. 2x2-6 foot	$1.62
12 pcs. 1x3-6 foot	$1.80
6 pcs. 1x3-6 foot, dressed	$1.08
6 pcs. 1x4-6 foot, dressed	$1.38
4 pcs. 1x6-6 foot, dressed	$1.32
4 pcs. 1x8-6 foot, dressed	$1.76
4x8 R—D Plywood, 5-16"	$3.19
4x8 ¼D — TandG Plywood	$5.99
4x8 ¼ Ranch Panel Ext. Sdg.	$7.95
4x8 ⅜ Ranch Panel Ext. Sdg.	$7.20
400 pcs. ⅜-8"/x75" ply all for	$70.00
Cedar Lawn Chair Kit	$2.99
Red, green, brown stain, gal.	$2.79
Rose Trellises, 6 foot	$1.49
24"x36"x1" Cork Board	$1.69
Galv. Garbage cans, 20 gal.	$3.99
Prest-to-Logs, each	.10
515 Alpha Street (Mayfair Dist.)	
1720 Cook Street 384-8181	

READY-MIX CONCRETE
DELIVERED
On the job when you want it by co-operative drivers with the know-how to do the job right.
Mon. thru Sat.
DELIVERY
BUTLER BROTHERS
652-1121

BUILDING?
See
COLUMBIA
READY-MIX LTD.
for your
Concrete, gravel
and sand supplies.
For Free Estimates
Phone 478-1701
860 Attree Rd.
Open Mon. Thru Sat.
(6 Days)

S. J. PEDEN LTD.

WALL PANELLING

4x8 cabin grade mahog.	$2.89
4x8 colourtoned mahog. light	$3.45
4x8 colourtoned mahog. dark	$3.45
4x8 Heritage elm	$6.95

CABINET PLY SPECIALS

4x8x¾ rotary mahog. L.C.	$12.85
4x8x¾ ribbon mahog. L.C.	$15.85

S. J. PEDEN LTD.
2855 QUESNEL ST., 386-3464

IN HOME CARPET SERVICE
Shop at home. Just a phone call will bring a Slegg Carpet Specialist to your home, day or evening. He will be pleased to show you a selection of carpet samples and help you choose the right carpet for your home and your pocketbook. No obligation, of course. Why not call today? Ask for Mr. Hugh Smith. Easy credit terms available.
SLEGG BROS. LUMBER LTD.
2955 Quadra St.
479-7151

BUILD YOUR SUMMER COTTAGE NOW!!
Big savings on all supplies. Start at approx. $450 and built to your own needs.
GREENHOUSE, 8'x10' $165.00
12'x20' GARAGE
(Plus Roofing) $253.00
PICKET fence (50 ft.) $33.00
GARDEN sheds, from $61.00
PRAM dinghy kits $27.50
SAANICH LUMBER YARDS
3041 Douglas St. 385-2486
Night Phone 479-1423

ZINC LIGHTS AND LEAD LIGHTS, custom or stock, alterations and repairs, MOORE WHITTINGTON LUMBER LTD., 2614 Bridge Street, 386-1331.

1129 SQ. FT. 6x6 10/10 CONcrete reinforcing mesh, $35. 385-7137.

65 BUILDING SUPPLIES

why pay more?
2 ft. basket weave fence.
lin. ft. .89
1x6 util. cedar, lin. ft. .65
1x8 util. cedar, lin. ft. .85
4½ x 1½ cedar lattice 4x8
bi-fold doors walnut
or teak, 2-4x6-8 14.95
2-4x6-8 16.00
2-4x8-8 21.75
2x8x16 stepping stones .33
2x10x30 .60
2x12x34 .90
2x30x30 1.19
2x24x34 1.80
cement type 1 1.35
cement drain tile 4" .16
cement tees 4" .98
glass cut while you wait
fast courteous delivery at
langford building supply
and hardware
940 goldstream ave 478-1724
open 7 days a week

LUMBER SALE—LUMBER SALE
2x4 — 2x6 — 2x8 — 2x10 — 2x12
At prices you can afford from $48 per FBM and up.
Shiplap and Boards from $65 and up.
This is all new lumber, come and see for yourself.
Corner of Hillside and Bridge St.
385-0441
Free Estimates
7 a.m. to 6 p.m.
IDEAL SAWMILLS CO. LTD.
2735 Bridge St. 385-0441

USED RED BRICKS, SAND AND GRAVEL. OK TRUCKING CO. LTD., 760 TOPAZ, 386-3414.

25 SQUARES 18-INCH BARN shakes, $18 per square. 479-7997.

70 MUSICAL INSTRUMENTS

HALL FAIRFIELD MUSIC CENTRE LTD.
Gibson and Epiphone Guitars
Boosey and Hawkes Band Instruments
Sheet music ... instruction books ... folios
Complete repair department on the premises
Music Lessons ... Instrument rentals
Mail Orders filled promptly
728 FORT ST. PHONE 385-8342

BERNIE PORTER MUSIC
GET ACQUAINTED SALE
AT OUR NEW STORE
between the "Bay" and White Spot
OPEN TILL 9 P.M.
Mon.—Fri., Sat. till 5:30
Ask about our many specials throughout the store.
715 CALEDONIA 382-9542

VICTORIAN DAYS
ENTERTAINMENT SPECIAL
Hear Ron Jasper, May 19-27 on the Gold Rush Organ and honky tonk piano at
Gleeson Music, 707 Fort, 388-9632
MUSIC AT ITS BEST

TALISMAN MUSIC CENTRE
SALE
20% off Rogers drums, Fender, Gibson, Ovation and Hagstrom guitars. Over 100 new and used guitars on sale.
939 YATES 384-9222

LISTEN TO THE CONN ORGAN IN OUR BOOTH AT J. C. FAIR ALL THIS WEEK IN MEMORIAL ARENA.
REGINALD STONE
1517 Quadra 383-0239

SET OF BAXTER DRUMS COMplete with de luxe accessories and cymbals, $289.
SOUND SOURCE MUSIC
2240 Oak Bay at Monterey
598-3514

BUYING AN ORGAN?
Satisfied customers have bought Kimball (with the magic chord). Find out why at
PARAGON MUSIC CENTRE
2508 DOUGLAS 385-5275

WE BUY USED PIANOS
For Cash!
Phone EATON'S Music Centre
382-7141

RESTORED PLAYER PIANO, 100 rolls; Spinet piano and several uprights, start at $295. Registered piano tuner. Cec King's Piano Service. 477-3918.

A NEW LOWREY ORGAN WITH automatic rhythm for the special price of $998. See it, hear it, play it at Woodward's Mayfair, 2nd Floor.

THE NEW WURLITZER ORGAN with dancing chords and rhythm in stereo $1750.
SCOTT PIANO AND ORGAN
612 Fort 384-4623

PRO-DRUM MUSIC
Sales — Service — Lessons
386-9922 893 ESQUIMALT
(across from Maverick)
Used drums and Cymbals wanted

RENT TO OWN
Top selection of pianos
now in stock
Gleeson Music, 707 Fort, 388-9632
MUSIC AT ITS BEST

WHEN YOU LOOK INSIDE A Yamaha piano or organ you know that "Someone Cared"
YAMAHA MUSIC CENTRE
707 FORT 384-9131

NELSON'S MUSIC CENTRE
Sales - Service - Instruction
1320 Broad St. 385-9728

MASON AND RISCH PIANO, suitable for rumpus room, $350.
REGINALD STONE
1517 Quadra 383-0239

VICTORIA SOUND CENTRE
New Farfisa Pro Duo portable organ. Was $2,395, Now $1,895.
1315 Government St. 385-4842

$500
Nordheimer piano, walnut, hand carved, refinished. Good condition. Phone 477-3003.

HAMMOND CHORD ELECTRIC organ, good condition, beautiful tone, $400 or nearest offer. Evenings, 382-5941; daytime, 383-7722.

GERMAN UPRIGHT PIANO, EXcellent tone, antique case. $500. 598-2190 before 10 a.m.

PROFESSIONAL VIBRAPHONE 3 octaves, excellent condition. $650. 383-0867.

PHILLIPS ORGAN, GOOD CONdition, excellent tone, $315, nearest offer. 384-6620.

TWIN 8 STEEL $159
SOFT SOUNDS MUSIC
2031 OAK BAY 598-1524

HOHNER ACCORDION, GIRLS size, 36 bass with case. Excellent condition. $65. 598-1511.

40-WATT ARC AMPLIFIER, TWO 12" speakers, $80. 479-4882.

PIANO TUNER — TECHNICIAN NORMAN DUCKWORTH, 383-3083.

SNARE DRUM, $35
382-3367

HEINTZMAN PIANO AND bench, $350. 384-4280.

71 MUSIC TEACHERS

FRED DICKINSON, FORMERLY teacher of clarinet, Royal Manchester College of Music, will now accept clarinet students. 385-0561.

77 MOTORCYCLES

"YAMAHA — MINIS"

JT1	$350
JT1J	$375
JT2	$425

TERMS TO SUIT
SAVE $300
New 1971 BSA 650 c.c. Thunderbolt $1295
New 1971 BSA 650 c.c. Lightning $1395
TERMS TO SUIT
B.M.W.
"The ultimate in motorcycling excellence."

R50 500 c.c.	$2050
R60 600 c.c.	$2150
R75 750 c.c.	$2450

TERMS TO SUIT
MULLINS MARINE
SALES LTD.
925 Yates Street
Victoria, B.C. 382-1928
at

HONDA
See the new MX 250; four-valve overhead cam shaft. No fuss, no smoke—just lots of class.
BROOKLAND'S
MOTORCYCLES
937 Fort 383-5926

P — C — A — S — H
all makes and models
P — E — A — R — S — O — N
World of Pleasure
386-6424

LOW MILEAGE, 1971 YAMAHA 175 c.c., Enduro, extra barrel and parts, $495. 477-4717.

77 MOTORCYCLES

P — E — A — R — S — O — N
World of Pleasure
MOTORCYCLE DIVISION

H — O — N — D — A
Only at Pearson's
will you see row upon row — every model — every color — ready for your pleasure.

M — O — T — O
G — U — Z — Z — I
Only at Pearson's
It's fabulous — it's here! We're in short supply, but not for too long.

N — O — R — T — O — N
Only at Pearson's
All models — most colors — exclusively.

NO ONE
UNDERSELLS — OUT-TRADES
PEARSON'S
1 — 2 — 4
MOTORCYCLES
to choose from
Come in and count!

71	HONDA CB 750 Reg. $1750	Today $1595
72	HONDA CB 350 Reg. $1000	TODAY $895
70	YAMAHA RT 1 Reg. $800	Today $695
67	NORTON 650 Reg. $850	Today $695
71	YAMAHA 360 Reg. $700	Today $595
71	HONDA CL 100 Reg. $600	Today $495
70	YAMAHA DT1-250 Reg. $550	Today $450
71	HONDA CB 100 Reg. $480	Today $395
68	YAMAHA 180 Reg. $450	Today $395
68	BSA 441 Reg. $500	Today $395
68	KAWASAKI 175 Reg. $400	Today $325
72	HONDA Z50 Reg. $325	Today $295
69	HONDA CL 175 Reg. $350	Today $275
67	YAMAHA 100 Reg. $325	Today $275

Vancouver Island's
Largest Motorcycle Dealer
1-YEAR GUARANTEE
on all new
MOTORCYCLES
ALL TRADES WELCOME
EASY INSTANT CREDIT
Bank Terms Available
Every Budget Consideration
P — E — A — R — S — O — N
"World of Pleasure"
MOTORCYCLE DIVISION
3388 Douglas — 382-2222
9 to 9 — Sat. 'til 5:30
"Next to Red Lion"

SUZUKI
WORLD CHAMPION
MOTORCYCLES
Exclusively at
FREDERICK MOTORS
616 Queens Ave. 383-0823
Between Douglas and Government Streets

SUZUKI
World Champion
250 cc
400 cc
500 cc
Classes
Why not ride the winner?
SUZUKI
We are short of good used trade-ins. Deal now, your used bike will never be worth more.
We want your trade-in
FREDERICK MOTORS
Service to all makes
Open Friday till 9:00
616 Queens Ave. 383-0823

GILSON MINIBIKES
4 h.p. motor, jackshaft, heavy frame, special $199.95. We stock clutches, jackshafts, sprockets, controls, etc., etc.
VIC. LAWNMOWER HOSPITAL
834 Johnson 386-8338

WE WILL TAKE YOUR BIKE IN trade on a new or used car. Call Lea Walle, National Motors, 384-8174.

1967 BSA 650 CC LIGHTNING. Very fast. Excellent condition. Can finance. Call LEA WALLE, NATIONAL MOTORS, 384-8174.

1971 HUSQVARNA
250 cc Motocross
All spares and tools included. Call 592-4751 anytime.

MONTESA — BULTACO
Victoria MOTORCYCLE Sales
382-7905 1551 Pear St.

1966 HONDA S90, NEEDS TUNEup and license. 637 Dominion Road.

HARLEY 45 CHOPPER, REbuilt motor and trans., fully custom, $2,000 invested $895.

1970 HONDA 750 4. REALLY good shape. Offers. Phone Ross. 386-9086.

GEM MOTOR SALES
1967 YAMAHA 350, A.T. $495
480 Esquimalt — 385-4311

1969 YAMAHA, 180 CC, GOOD condition, city tested, new parts, electric start. $350 firm, 383-0193.

KAWASAKI CITY
Sales and Service
383-9525 3220 Douglas

1966 KAWASAKI 85CC, EXcellent condition. Inspected, $195. 382-0442.

MINI BIKE. EXCELLENT CONdition, $125. 477-1133.

HONDA 305 '68 WITH TRIUMPH rame, good condition. 382-8626.

1969 YAMAHA 350 CUSTOM, $650 or nearest offer. 592-4363.

1971 750 NORTON HIGH RIDER, 1,400 miles, as new. 642-5455.

1972 YAMAHA MX FOR SALE. Offers. 386-2643

1971 MACH III
Must Sell. 592-2170

2 HONDA 500, IMMACULATE, 800 miles, $1550 or trade. 479-6626.

968 HONDA TRAIL 90 EXellent condition, 477-9438.

1971 HONDA 500, 4 CYLINDER. Ph. 478-2286.

MUST SELL '68 HONDA 350 AND 175. 478-6702.

'67 YAMAHA 305. OFFERS. PH. 382-5786.

78 BICYCLES

10-SPEED BIKES
Reg. $89.95
NOW $79.95
Assemble it yourself
"IN BOX PRICE" — $69.95
VIC. LAWNMOWER HOSPITAL
834 Johnson 386-8338

ROYAL OAK SPORTING GOODS
NEW SHIPMENT
Raleigh 5-speeds
Men's and Ladies
New colours in
PEUGEOT and APOLLO
Trades—Terms—Service
Prices to Compare
Royal Oak Shopping Centre

GORDON'S SPORTING GOODS
030 Hillside 382-5815
—JUST ARRIVED!—
New stock of PEUGEOTS, RALEIGHS, APOLLOS, MONSHEE, RESCENT, all sizes, models, and colors — and prices to compare.
TRADES WELCOME
TERMS AVAILABLE

RALEIGH—PEUGEOT—APOLLO
GITANE
3, 5, 10-Speeds!
ROBINSON'S
1307 Broad St. 385-3429

MUST SELL BLUE RALEIGH boy's 26" bicycle. Many accessories. Showroom condition. Offers. 384-5166.

PAIR OF 10-SPEED WHEELS. Normandy quick-release hubs, Weinmann rims, rear steel track hub, offers. 598-4236.

1970 EMPRESS MOTOR HOME, 24 FEET. CONDITION EXCELLENT. 753-5148 NANAIMO

PEUGEOT LIGHTWEIGHT, Reynolds tubing, 3 months use, $135. 477-5408.

AUTOMATIC 2 SPEED CCM Mustang, good condition, $25. 592-2265.

BOYS BICYCLE $25. VERY GOOD condition. 478-7425.

LADY'S USED THREE-SPEED C.C.M. $40. 386-4014.

MEN'S BICYCLE, THREE-SPEED, good condition, $25. 385-7012.

GITANE 10-SPEED, ONE YEAR old, $95. 385-4262, before 4 p.m.

RADIO LOG

Most stations broadcast news bulletins on the hour and on the half-hour at early morning and evening peak periods.

CFAX, CKDA and CJVI, 8 a.m., 12 noon (noon report). Monday to Friday, and 9 a.m. Saturday; National news: 5:30 p.m. (news hour); Saturday and Sunday, 8 a.m.

AM Stations—Victoria: CJVI, 900; CFAX, 1070; CKDA, 1230. Vancouver: CJOR, 600; CBU, 690; CKLG, 730; CKWX, 1130; CHML, 1320; CKVN, 1410. Seattle: KIRO, 710; KOMO, 1000; KING, 1090. Bellingham: KARI, 550.

FM Stations—Victoria: CF745, 98.5. Vancouver: CKLG, 98.3; CFOM, 105.3; CBC, 105.7; CBUF, 97.7 (French Speaking). Seattle: KLNT, 95.7; KLSN, 98.5; KING, 98.1; KIRO, 100.7; KETO, 101.5 Tacoma: KTNT, 97.3; KLAY, 104.1 Edmonds: KBIQ, 100.5. Bellingham, KERI, 104.3.

TIMES GOOD MUSIC HOUR

7 P.M. — CJVI

Symphony No. 8 in F, Beethoven; Mephisto Waltz, Liszt, Philippe Entremont; Symphony No. 1 in C, Beethoven; Concert Etude No. 3 in D Flat Major, Liszt, Philippe Entremont.

78 BICYCLES

10-SPEEDS

ELIMINATOR— $75.95	$10 dn. $4 mo.
FIREBIRD— $89.95	$10 dn. $5 mo.
MONSHEE DE LUXE— $99.95	$10 dn. $5 mo
B.R.C. DE LUXE— $99.95	$10 dn. $5 mo.

"HANDMADE FRENCH GITANE"

APACHE —	$125 $15 dn. $6 mo.
DE LUXE —	$135 $15 dn. $6 mo.

terms on approved credit
—1 YEAR WARRANTY on all units.
—All payments up to 2 years.
Vancouver Island's largest 10 speed selection (over 200 in stock)
MULLINS MARINE SALES LTD.
925 Yates St. 382-1928

WE DON'T SELL IN BOXES, our quality bikes are carefully assembled, checked and serviced.
APOLLOS, PEUGEOTS, RALEIGHS
1, 3, 5, 10-Speeds
TRADES — TERMS
Parts — Accessories — Tires for all makes
RUSS HAY BICYCLE SHOP
2542 Government 384-4722
Open till 9 p.m. Friday

MAN'S RALEIGH ROADSTER Bicycle, brand new, $30. 652-2077.

80 BOATS AND MARINE

PELAGIC
PACIFIC IND. LTD.
386-1811

MAY SPECIAL
GENERAL PURPOSE
FIBREGLAS
RESIN
$5.95 GAL.
A COMPLETE STOCK
OF
QUALITY
FIBREGLAS
MATERIALS
AT
LOW PRICES
BUY FROM THE
EXPERTS
PELAGIC PACIFIC
IND. LTD.
4 HURON ST. 386-1811

WANTED—BOATS—MOTORS
Cash or consignment
5 per cent
All sizes, styles needed
P — E — A — R — S — O — N
"World of Pleasure"
3388 Douglas, 382-2222

FOR SALE
Either or both of two fibreglass dinghies. One 10' Davidson, $150. One 8' Princecraft, $125. Both good condition. Phone 656-2720.

DOUBLE EAGLE 16' DEEP V, fibreglass, camper top, sleeper seats, 50 h.p. electric mercury. 3.9 h.p. Mercury fishing motor, tilt boom trailer. Excellent shape,

CANVAS BOAT DECKING
up to 9' WIDE
VICTORIA TENT AND AWNING
831 Fisgard St. 382-5215

COUGAR CUSTOM BOATS. California ski-boat manufacturing, 312 Island Highway, Duncan, 748-8975. Evenings 748-1224.

15'6" PLYWOOD FIBREGLASS, 33 h.p. Johnson, E-Z loader trailer, excellent condition. $1,100. 245 Helmcken Rd., 479-8150.

27' CHRISCRAFT, PLY, 210 horsepower, as new condition, $12,000. Weekdays, 656-4014 after 7 p.m.

MOVING
MUST SELL
16' cedar planK boat, cabin, 5-h.p. riggs, $295. Offers. 478-9995.

FIBREGLASS SAILBOAT O'DAY Super Swift, 12' long by 3½' with 10' mast. Like new condition. $700. 477-2195.

25' FULLY EQUIPPED FIBREglass sloop, California maker, excellent for cruising or racing. Offers over $7,000. 656-4182.

INVESTMENT, COMMERCIAL fishing 33 ft. trailer "A" license, Mickey Mouse radio, sounder, pilot, 95 h.p., only $7,500. 743-9319.

17' CABIN CRUISER, 7' BEAM, flying bridge, two bunks, head, full canvas. $495 or trade for runabout and trailer. 598-3669.

14' FIBREGLASS, MODIFIED deep V, with 35 Johnson electric. 382-7435.

AS NEW 10 H.P. JOHNSON. 12 ft. plywood boat, controls and trailer, $425. Phone 384-6083.

21' LAPSTRAKE WITH 85 H.P. Volvo Penta for sale. Needs work, $1,300. 384-8008.

13'6" PLYWOOD BOAT WITH windshield and steering, $60. 592-9598.

FISHERMAN'S SPECIAL, 18-FT. fiberglassed boat — cabin — motor, $475 firm. 642-5754.

12'6" FIBREGLAS RUNABOUT, trailer and 1968 9½ h.p. Evinrude, $450. 477-6722.

BOAT, MOTOR AND TRAILER for sale or swap for what have you? Open to offers. 592-9598.

WANTED: FULL HARNESS FOR selectromatic '68 40 Evinrude. 385-8955.

many extras. 50 p.m. used 15-20 hours only. $2,600. 656-2271.

14' BOAT, MOTOR AND TRAILer, $400. 386-8574.

14' PLYWOOD BOAT AND TRAILer, windshield, etc., $125. 478-5183.

8' PLYWOOD CARTOP. 478-5620.

6 FT. CABIN CLINKER, 9 H.P. inboard. 479-8235.

80 BOATS AND MARINE

GIBSON POWERCRAFT
CENTRE LTD.
SPRINGBOK
ALUMINUM BOATS

9-Ft. Scamper	$195
11-Ft. Cartopper	$263
12-Ft. Seasprite	$295
14-Ft. Sportsman	$395
14-Ft. Camper	$435

TRADE-IN SPECIALS

8-Ft. Hydro runabout	$250
12-Ft. Hallcraft w-controls	$265
17-Ft. Lapstrake c-w 1200-lb. Hoistclaw trailer	$995
21-Ft. Cabin Cruiser	$950

SALES and SERVICE for: Johnson Outboards OMC, Volvo-Penta, and Mercruiser Stern Drives.
Hourston Glascraft
K and C Thermoglas
"It's the service that sets us apart"
382-8291
2520 Gov't. (Near Bay St.)
(Formerly Coast Power Machines)

22' DE LUXE CRUISER, planked hull, slant 6 I.O., all like new, $5,250. 17' cabin sailboat, dacron sails, fixed keel, compact and a good sailer, $1,550. 16' day sailer, new dacron sails, glassed hull, refitted throughout, $765. 30'x10' houseboat, ideal for family, $5,750. Deep Cove Marina, 656-2810.

COMPLETE MARINE
ENGINE SERVICE
Repairs
Overhaul
Mobile Service
MARINER MARINE POWER
21 Cadillac — 383-6582

1971 CHRYSLER 12.9 HORSEPOWer outboard, 10 hours running time, $425.
19 FOOT BARTENDER IN GOOD condition, 30 knot hull speed, best offer over $700. Can be seen, Skookum Boats, Pat Bay Highway, Sidney. 656-3489.

14 FT. FIBERGLASS BARE hulls with Transom in, $265. 8 ft. FG dinghies (without oars) $135.
All FG and wood boat repairs, renovations etc.
JENKINS MARINE
479-2244 479-6038

7' BRANDLMAYR BOAT WITH welded aluminum gas tanks, with Volvo AQ 100 h.p. inboard-outboard, IN TOP CONDITION $2395

12' ALUMINUM cartop boat $175
DIV. OF DOMINION MOTORS
812 Douglas 385-5012

BEAUTIFUL ONE-OWNER ALL fibreglass 20' Skagit cruiser. Flush toilet, sink, comfortable cabin, fully equipped. Two 35 h.p. Johnsons, fully serviced and in excellent condition, $3,200. 388-5466, ask for Mr. Baumann or Mr. Bowcott. Car trades accepted.

— FIBREGLASS —
RESIN and CLOTH $6.50 a gal.
DAVE TAYLOR
DECORATING CENTRE
579 Gorge Rd. E. 384-1914

17½' CELLO-FINISHED BRANDLmayr cabin cruiser, 55-h.p. electric, 5½ h.p. outboards, battery, fire extinguishers, paddles, life jackets, 22-gal. tank, anchor, canvas cover, heavy duty tandem trailer, in new condition. Offers to $2,300. Phone 658-8318.

BUOYS, FENDERS AND FLOATS of all sizes shapes and materials. Buoys for mooring your boat out, fenders for alongside, floats for nets, and traps all at
SHIP CHANDLERS (McQuades)
1252 Wharf St. 383-1141

30-FT. DIESEL CRUISER, DISplacement hull. Sleeps 3 in permanent bunks. Owner has lived aboard past 3 years. Excellent condition throughout. Under $5,000 for quick sale. Contact Jerry at urt's Marina, Duncan, B.C.

MUST SELL IMMEDIATELY — Double Eagle 24', deep-V fibreglass hull, 9'8" beam, twin 1970 130 h.p. Volvo inboard-outboard. Loaded with electronics. Marine oil stove, FWC. 748-8909, 746-5471.

EXPENSIVE BOAT?
Responsible party wants some use of any craft, sail or power during summer. Will share expense and pay rent or meet any reasonable offer. 658-8180.

26' DISPLACEMENT, $3,850 headroom, enclosed head, galley, 30 hours on 40 gallons, good sea boat, reliable, rebuilt, inboard. 382-9323 after 6.

21' GLEN-L CRUISER, HEAD, kitchen accessories, sleeps 4; 100-h.p. Merc, 9-h.p. Seagull, heavy-duty launching trailer. $2,200. Needs little work. 477-3254.

7' BRANDELMYRE FIBREglassed, 65 Merc., tachometre, depth finder, trailer, good fishing package. Many extras. Offers to $2,000. 382-3242.

16' LUGER, FIBERGLAS ON plywood. Fibreglas cabin, bunks canvas cover, 40-h.p. Johnson electric, tilt trailer, etc. $1350. 18-h.p. Evinrude with remotes. 658-8469.

14' RUNABOUT WITH 40-H.P. Johnson, electric start, tilt-boom trailer, life jackets, $1095 or highest offer. 658-5185 after 5:30. Ask for Brian.

CARTOP

89 CAMERAS, SUPPLIES AND PHOTO FINISHING

HILTON PHOTO SUPPLIES LTD. Trans-Canada Highway, Chemainus
Vancouver Island's Finest Photo Supply Centre
Drawer 789 Ph. 246-2311

WANTED — DARKROOM Equipment — new or old — We pay cash
ELECTRIC EYE
3006 Broad 386-6339

TELEPHOTO LENS, SUPER TA-kumar 135 m.m. f3.5, lens hood and case. 386-9914.

NEW SUPER 8 SELL AND HOWell movie camera. 385-2274.

96 RANGES, STOVES AND FURNACES

MOFFAT 36", ROPER DELUXE gas stove, timer, light, clock, warming oven, broiling drawer. Excellent condition, $60. 477-3675.

ELECTRIC STOVE, 4 BURNERS, oven and warming oven with drawers, $40, good condition. 479-7772.

WHITE ENAMEL DELUXE COMbination oil-gas range, panel light, automatic oven and broiler, tank and stand. 384-8533.

60-GALLON TANK AND STAND, $30. 383-7928.

VIKING STOVE, GOOD CONDITION, 598-1367.

40" ELECTRIC RANGE, $20. 383-1904.

VIKING DOUBLE-OVEN, STOVE. 479-4393.

97 FURNITURE

DRIVE A LITTLE SAVE A LOT
FURNITURE AT WAREHOUSE PRICES!

39" box spring and mattress unit complete with legs, brackets and buttoned headboard $84.95
Queen size box spring and mattress unit, sturdi edge medium firm golden sisal insulation $129.00
Rollaway cot special, multi spring with de luxe mattress, complete with foot rollers $49.95
Hard wearing vinyl hide-a-bed, black or green heavy duty frame with de luxe quilted mattress $185.00
Modern "pillow" sofa and chair, checked cushions on hardwood frame, wet look vinyl padded arms $259.95
Gregg's nantucket colonial sofa suite, high back rubber cushions soft edge coil springs $699.95
Starter bedroom set — all you really need! Dresser, mirror, chest and bed $124.95
72" walnut dinette table and 6 vinyl chairs $109.95
48" white arborite table with 4 vinyl chairs $49.95

FREE PARKING AT THE DOOR

IF YOU HAVE NEVER BEEN TO THE BARN WHY NOT GIVE US A TRY. YOU'LL BE GLAD YOU DID!

TRADE-INS AND CREDIT EASILY ARRANGED

STANDARD'S FURNITURE BARN
804 VIEWFIELD, ESQUIMALT
1 MILE FROM JOHNSON ST. BRIDGE 383-3211

6 DINING ROOM CHAIRS AND table; 2 sewing machines, 1 electric and 1 treadle; 2 chest of drawers; 1 wringer washing machine; 17" chesterfield and chair; 2 coffee tables; 1 king size headboard and 2 39" beds. 383-3093.

KILSHAW'S AUCTIONEERS
Buy — Sell — Appraise
1115 Fort 384-6441

KROEHLER 5-PIECE BEDROOM suite, twin beds (Fruitwood — like new) 3-piece sectional and matching chair (made to order); other furniture and appliances. Phone 598-2939.

LUNDS AUCTIONEERS
WE BUY AND APPRAISE
926 Fort 386-3308

PAY CASH AND SAVE
See Our Ad Under Miscellaneous
PANDORA FURNITURE LTD.
NEW AND USED FURNITURE
1050 PANDORA AVE.
383-6319

HOUSEHOLD FURNITURE FOR sale, including older tea wagon, chesterfield table, china, books, etc. Saturday, Sunday, Monday 10 a.m. to 10 p.m. 598-4668.

LOVELY WALNUT OLD WORLD style double bed, Simmons Beauty Rest box spring and mattress, $75. Winged back chesterfield with 2 chairs, $170. 598-4787.

HAVE PURCHASED SIMPSONS-Sears bedroom suite, now selling Vilas Cherry Maple 54" panel bed with bookcase headboard. Immaculate condition, $100. 382-4109.

MOVING — CONTENTS OF suite for sale. Scandinavian furniture, as new. Including Danish wall unit, dining suite, Zenith color TV. 386-7468.

FURNITURE — CARPETS Cleaned in your home. For free estimates call Ambassador Home Service 382-5532

FURNITURE RE-UPHOLSTERY and repairs. Specialist in design. Samples shown in the home. Free estimates. 479-6578.

SAMPLE LOVE SEATS $45. DISTributor 642 Jadel, Colwood, 478-1262 anytime.

HIDE-A-BED, CHESTERFIELD with 2 chairs, buffet, 3-piece bedroom suite. 479-5577.

DELUXE DOUBLE HOLLYWOOD bed, adjustopedic, very firm, $80. 382-2663.

HUB FURNITURE
Buy and sell good used furniture.
715 Johnson 384-6425

WE BUY AND SELL GOOD USED furniture. What have you? Call Better-Buy, 385-4345.

BUFFET, KITCHEN TABLE, 4 chairs, occassional chair, crib, coffee tables. 383-0274.

LARGE FAMILY SIZE REFRIGerator. In working order. Very reasonably priced. 598-3689.

LIQUOR CABINET — CURVED mahogany, like new — ½ price. $125.00. 4429 Torquay. 477-6662.

MODERN CHESTERFIELD, beige, 7' long, $75; 2 occasional chairs, $70 pair. 592-7274.

QUEEN SIZE BED, SEALY FIRM guard mattress, $100. 386-8202.

OAK CHINA CABINET WITH leaded glass. 478-3194.

¾ SEALY BOX SPRING, mattress, $15. 385-6544.

HIDE-A-BED, NEW, $20. 388-7915.

98 TV, STEREO, RADIO SALES AND SERVICE

COLOR TV
Rent or rent to own
$16 MONTHLY AND UP
ZENITH
FLEETWOOD
HITACHI
PANASONIC
PHILCO FORD
Immediate City Wide Delivery
CALL NOW, 385-2435
24-hour phone service
MAIS FURNITURE
1821 COOK

SUMMER SALE
PHILIPS
STEREO-COMBINATION
LIMITED QUANTITY
AT LOW, LOW PRICES
FROM $259 to $299
SALES—SERVICE—TV RENTALS
AUTHORIZED PHILIPS DEALER
ELECTRON
100 W. BURNSIDE RD. 383-5432

LEETWOOD TV, EXCELLENT condition, $65. 598-1311.

21" TV, WORKING WELL First $35. 386-0710.

98 TV, STEREO, RADIO SALES AND SERVICE

SIMPSONS-SEARS
TELEVISION
Service Centre

ENJOY the TV reception you paid for, with a Simpsons-Sears TV CHECK-UP

WE SERVICE all makes of
—COLOR televisions
—BLACK and WHITE televisions
—STEREO units

We maintain the most MODERN SHOP IN TOWN with specialized trained technicians who will thoroughly check and adjust your set for proper reception.

Estimates given if required

FREE PICKUP and DELIVERY

And ask about our Maintenance Agreement

SIMPSONS-SEARS GUARANTEE
Satisfaction or money refunded
CALL 388-9111
LOCALS 297 or 298

RENT TO OWN
$18.89
1972 Electrohome 19" color TV. 3 years unconditional guarantee on all parts and labour, 6 years on picture tube.
WE SELL THE BEST AND SERVICE THE REST.
Service dept. also open 10 a.m.-10 p.m. daily.
CITY CENTRE TV
3970 Shelbourne 477-6971
University Heights Mall

USED COLOR TVs
Repossessed 25" color console, reconditioned $460
3 Only, Panasonic 19" color demonstrators, reg. $599, clearance with full warranty $495
25" console, 3-years old, Clairtone TV $350
CONTINENTAL HOME SUPPLY
851 Johnson 386-2458

SPRING CLEAN UP ON ALL 1972 models. Now you can own a 1972 Electrohome color TV for only $17 monthly or get on our rent to purchase plan on the 20" BW. TV. As low as $8 monthly. Also 25" and 26" Electrohome color TVs, available on a very low monthly basis. Clearing out all used black and white TVs as low as $25 per unit. Limited quantities. Call now, City Centre TV, 477-6971.

THIS WEEK'S SPECIAL
CLEARANCE ON ALL R.C.A. COLOR TVs
TILLICUM FURNITURE AND APPLIANCES
Hillside Shopping Centre
382-3331

HAVE PURCHASED SIMPSONS Sears Silvertone colour TV, have for sale 23" Fleetwood black and white TV, stereo combination. Excellent working order. Garrard changer, six speakers, cabinet in new condition. $275. Call after 6 p.m., 384-3259.

RENT 1972 TVS
385-3832
RENT MAY — option for JUNE ½ PRICE
BUTLER BROTHERS
1720 Douglas, Victoria
(ACROSS FROM THE BAY)

1 ONLY RCA AM-FM 20 WATT mantle stereo. Tape jacks, earphones silent listen, record player jacks, reg. $189.50, to clear $128.88
2 only 19" portables $88.88 each.
QUADRA SERVICENTRE
3574 QUADRA 385-6422

HAVE PURCHASED SIMPSONS-Sears Silvertone 26" color TV, have for sale RCA 23" black and white console TV. Good working condition. Walnut cabinet, $65. Call after 5 p.m., 382-9722.

TV RENTALS
FROM $7.00 PER MONTH
A reliable rental service
MAIS FURNITURE
1821 Cook St. 385-2435

HAVE PURCHASED SIMPSONS Sears Silvertone colour TV, have for sale Admiral 23" colour TV, console model. Tone control. Good working condition. $240. 384-6449.

SALE OF GOOD QUALITY
19" Portable TVs at $99.00 each.
BUTLER BROTHERS
1720 Douglas 383-6911
(ACROSS FROM THE BAY)

DYNA 120-WATT RMS AMPLIFIer; Dyna PAT 4 preamplifier. JBL L77 speakers, $1,100 new, asking $450 firm. 3904 Shelbourne after 5 p.m.

CAV ELECTRONICS LTD.
Marantz, Crown, Quad, AR, Bose, Thorens, dual, Garrard, Sinclair, Shure, CTS.
758 Yates 388-6564

SUPER STEREO, EMPIRE, 598 turntable; Dyna 120 watt amp. with P.A. T4 preamp; Sony TC630 tape deck; Bozak speaker enclosures, $92-4060 before 5.

ADMIRAL COLOR CLEARANCE
19" portable $399.95; 22" portable $499.95; 26" console from $599.95.
ATLAS STEREO and TV
763 Fort 385-2712

WE CAN SELL YOUR USED stereo components, amplifiers, speakers etc. For details phone 385-1941, Trans-World Electronics.

FOR SALE: 1 TAYLOR SOFT Serve ice cream machine, model number 710-32. Price $1,400 firm. 385-3461.

HAVE PURCHASED SIMPSONS Sears Silvertone colour TV, have for sale 21" RCA black and white console TV. $65. 477-3781.

9" BLACK AND WHITE PORTAble TV, space design. New cost $169, one month old, sell $110. 1321 Broad, Suite 18.

SYMPHONIC COMPONENT SET: Am-FM radio, turntable, speakers. Some records included. $125. 383-4904.

HEADQUARTERS FOR CITIZEN band radios (C.B.) warehouse sales. Macdonald Furniture Mart, Pandora and Broad, 383-1171.

TEAC A2010 S PROFESSIONAL auto-reverse tape-deck. 1-year-old, $700 new, will sell for $350. 384-4376.

CAR RADIO, $15 UP. BURNSIDE Car Radio, 350 Burnside Road East.

COMPONENT STEREO SYSTEM, sell or swap for motorcycle. 383-2920.

22" CONSOLE COLOR TV, almost new, $395. Available as low as $20 per month. Phone 388-6264.

NEAR NEW LLOYD'S 115V AC 8-track player, 2 speakers. 592-4159.

OLD STYLE OAK BUFFET, REfinished, 6 feet long, 4 feet 10 inches high, $200. 477-3003.

19" PORTABLE COLOR TV, Sears Panasonic with stand, as new, $350. 478-4498.

SONY SOLID STATE RECORder, TC 200, $190. 592-6319, days only.

A.G.S. 26 STEREO AMPLIFIER, B.S.R. turntable, $95. 598-4236.

99 GROCERIES, MEAT AND PRODUCE

THE WAREHOUSE WHOLESALE Food Distributors, 47 Songhees Road. First turn left — 100 feet past Johnson St. Bridge, and next door. Open daily, 9 to 9, Sat. 'till 6 p.m. Phone 388-6221. Prices effective Thurs., Fri., Sat. Open to the public daily, 9 a.m. to 9 p.m. Open Saturday 'til 6 p.m. We reserve the right to limit quantities.
Roast of Beef, Canada Choice lean, ranch style, lb. 69c. Eggs, large Gr. A, doz. 49c, local fresh, limit 7½ dozen with $5 order or over. Fruit drinks, Allen's assorted 4 48-oz. tins $1.00. Potato Chips, Krispees, reg. 39c size 29c. Margarine, Mom's, 3 lbs. 67c. Toilet Tissue, Delsey 3-ply, 4 rolls 49c. Bananas, No. 1 Golden ripe, 8 lbs. $1.00. Wieners, No. 1 top quality, Maple Leaf, bulk, lb. 49c. Pork Picnics, lean, Maple Leaf double smoked, lb. 39c. Sunlight liquid detergent, giant 32-oz. btl. 59c.

WHY PAY MORE
Visit our retail Dept. and see our regular low prices
WE NOW STOCK
fresh local caught fish
SHOP AND COMPARE
Prices, quality, service
Hinds of Beef 79c
Sides of Beef 69c
ALBERTA MEAT MARKET
1811 Cook 383-9012

HARVEY'S MEATS
2709 QUADRA 383-2021
Pork chops (10 lb. bag) 77c lb.
Breaded pork cutlets 85c lb.
Sides of pork 49c lb.
Fresh local lamb and veal

10 LOAVES OF BREAD, $2.20; 15, $3.30; 20, $4.40. Hamburger or hot dog buns 40c dozen with freezer orders. Please phone first to guarantee your order. Victoria West Bakery, 418 Craigflower, 385-9534.

SHOP AT "THE WAREHOUSE" Wholesale Food Distributors, 47 Songhees Rd.; first turn left — 100 ft. past the Johnson St. Bridge. Open daily, 9 to 9, Sat. 'till 6 p.m.

FIRBANK FARM
1180 ROYAL OAK
Fresh Vegetables and Eggs
Open Daily 9 a.m. - 5:30 p.m.

ASK US ABOUT OUR SPEcialty on freezer beef. Super low Cost Market, 382-8196.

WILLIAMS QUALITY MEATS
Red Brand Sides 79c lb.
795 Fort St. 384-1613

VICTORIA MEAT MARKET
S-T-R-E-T-C-H-E-S your food dollar
625 JOHNSON STREET

FRESH FIELD RHUBARB, 15C lb. Four Winds Fruit Farm, 759 Haliburton Road. 658-8305.

SIDES OF GRAIN-FED PORK, 38c per pound. 479-3021.

100 MISCELLANEOUS FOR SALE

THE TRADERS
WAREHOUSE

Blonde dresser and mirror	$49.95
Naugahyde recliner	$39.95
Single beds from	$ 9.95
Portable TV stand	$ 4.95
Electric ranges from	$29.95
Cogswell rocker	$24.95
Colonial chesterfield suite	$195.00
French Provincial occasional chair	$45.00
Walnut buffet	$59.95
Round coffee table	$14.95
3-drawer dresser and mirror	$39.95
5 Pc. dinette	$34.50
Fridges from	$29.95
Chesterfield stes. from	$14.95

Warehouse open till 5 p.m.

IN OUR STORE
TRUCKLOAD SPECIAL
SALE EVENT STARTS TUES. WITH BIG SAVINGS ON FURNITURE AND APPLIANCES. WHILE THERE — MAKE SURE YOU CHECK THE VALUES AT THE TRADERS GRAB BOX ANY ITEM ONLY 99c WITH REGULAR VALUES TO $34.95 INCLUDING LAMPS, SHADES, PILLOWS, TOSS CUSHIONS, TRANSISTOR RADIOS, ETC.
715 FINLAYSON 388-6264
Store open nightly till 9 p.m.

MEL'S MEL'S MEL'S MEL'S
BARGAINS

12-Drawer chest of drawers	$ 49.50
Black love seat	$150.00
Oak kitchen cabinet	$139.50
Birch wardrobe	$100.00
Zenith fridge	$75.00
30" Moffat range	$89.50

MEL'S BARGAINS
823 Pandora Ave. 384-3152
Opposite B.C. Hydro
MEL'S MEL'S MEL'S MEL'S

DEMOLITION SALE
Used bricks, cement blocks, lumber, toilets, sinks, tubs, colored windows, copper pipe, oil furnace and tank, electrical breaker boxes, fridges, stoves, hot water tanks, miscellaneous furniture, mattress and box spring, chandeliers, oak tables and dressers, miscellaneous items. Apply 2416 Millstream Road, 8 a.m. to 6 p.m., Saturday, Sunday and Monday only.

BALANCE OF ESTATE. G.E. 30" range, $150; Admiral 23" black and white TV, $40; king-size bed with headboards, $125; double bed with bookcase headboard, $40; Gendron stroller, $15; car bed, $5; bassinette, $5; highchair, walnut finish, $15; mesh playpen, $7; dresser, $5; carpenter tools, wrenches, etc., offers? Everything must go. Phone 478-3780.

BY APPOINTMENT ONLY AND for just a short period of time we are offering household appliances, drapes, fixtures, antiques, bar set, hardware, shelving, tools, typewriter, office equipment, saddles, ponies, trailer and many things too numerous to mention. All must be sold and will go the the highest recorded offer. 658-8897.

APPLIANCE IN DISTRESS? CALL T.T.S.
385-6783
When trouble comes — we are the Doctors of the appliance business.
CALL US
We Make House Calls
Tele-Tech Services
1202 Wharf St.

CABINET ZIG-ZAG SEWING MAchine, $50; Beaver Jig saw and motor, $50; Underwood portable typewriter, $45; heavy extention cord, $3; garden sprayer, $4; battery wall clock, $5; old oval glass china cabinet. 383-2747.

YOUTH BED, 2'3" X 5'6", COMplete with spring-filled mattress and sideboards, $30. Modern pattern accent rug, with underpads, 7'6" x 10'6", browns and orange, $60. 592-3344.

LADDERS, CRIBS, CAR TOP carrier, lawn chairs, drop leaf table, lamp table, old violin, old gun, miscellaneous. 2029 Carnarvon. 592-6092.

EUMIG 8 MM MOVIE CAMERA and solicer, $40. Youth bed (box spring), excellent condition, $15. 20" Pioneer chainsaw, new chain, excellent condition, $75. 477-3295.

BRIDESMAID OR GRAD dresses, 1 long, 2 short, worn once; chrome birdcage and stand; 120 bass accordion, excellent condition, $80 firm. 385-7400.

4 BRIDESMAID DRESSES PLUS matching flower girl dress. All are handmade in pink peau-de-elegance. 598-2439.

NEED A MODEL OR A PART? See Dave at
ROYAL OAK HOBBIES
479-7814

POWER LAWN MOWER, $20; TV, good, $20; camp stove, $10; heavy trailer axle, wheels and new tires $60. 478-2442.

NEAR NEW SYMPHONIC stereo, $150. Full set golf clubs, second hand, $20. 479-1228.

LADY'S FUR COAT SMALL SIZE, men's tuxedo and morning clothes small size; TV, radio, 598-1505.

MOVING, MUST SELL, REASONable. Twin bedroom suite, frigidaire, chesterfield. 598-2517.

WESTINGHOUSE WRINGER washer, excellent shape, $25. 592-3014.

SAFARI MATTRESS, $9; UMbrella tent, $25; folding canvas camp cot, 382-5309.

UTILITY TRAILER, OAK FLOORing, 2 trikes, Model A starter, Boat wench. 164 Regina.

TORO RIDING MOWER, 26" reel, $150. 477-6501.

PAIR ELECTRIC HEDGE shears. 592-6475.

WHITE GRADUATION DRESS, size 12, $20. 383-6075.

LOW BOY HIGH CHAIR, NEAR new, $18 or offer. 479-1942.

MISCELLANEOUS FURNITURE for sale. 388-6154.

MOFFAT GOURMET RANGE. Gold fibreglass drapes, 598-5264.

100 MISCELLANEOUS FOR SALE

USED SEWING MACHINES
Several portable electrics, from $19. 1 Viking Rio Lee portable, $69. 1 Woodcrest Rio Lee portable, $79. 1 de luxe Piedmont console, built-in button holer, decorative stitches, excellent condition, $149.95. Many other consoles from $45. All 1 year guarantee. Terms $7 monthly. Sawyer Sewing Centre, 648 Fort, 385-4224.

DICKER MARTENS PAINT CO. in time for the weekend. D.M. fence stains, red, brown, white, reg. $4.50, Sale $3.99 gal. only. D.M. low lustre alkyd house paint, reg. $8.95, Sale $7.75. D.M. marine enamel, none better, reg. $9.95, Sale $8.95. Factory To You Prices 383-1127

HAVE PURCHASED SIMPSONS Sears Kenmore washer and dryer, now selling Kenmore Sud Saver washer and dryer. Water temperature control on washer and variable heat on dryer. $75 or best offer. Also selling 30" Kenmore range with solid door and timer. $35 or best offer. 656-2286.

UPHOLSTERY REMNANTS
Assorted yardage, fabrics and vinyls. Drastically reduced prices to clear.
GREGG MANUFACTURERS
or fine upholstered furniture.
401 David at Turner 388-7368

OLD FASHIONED BREAKFAST nook consisting of two benches and table, 10'x13' rug, round dinette table, 4 chairs, taps for bathroom sink, wooden kitchen table and chairs. WANTED: 12'x15' rug. 382-8375.

METAL DETECTORS
WHITE'S
Guaranteed two years
See them at
THE ROCKHOUND SHOP
850 Tolmie 388-5341

INSTAMATIC MOVIE CAMERA, 8 mm; record player; tricycle; 20" bicycle; doll buggy; intercom; doll; bone china, cups and saucers; wig; two VW van car seats, new. 383-8544.

ANTIQUE SLIPPER CHAIRS, 2 white metal cupboards, round drop-leaf table, food sealers, electric wall heater, steel folding chair, miscellaneous small items. 598-4656.

PLASTIC GROUND SHEETS, tarps, tent covers etc., all ready for your camping needs. Stock up now, and be ready for the holiday trip! Industrial Plastics Ltd., 2105 Douglas.

50'X30", BRAND NEW GREEN awning scallopped, beaded in white, $65. 2 sets of right handed lady's and man's golf clubs, carts and bags, $60. G. H. Munn, Cowichan Bay, 112-746-4957.

ELECTROHOME PORTABLE stereo, twin speakers as new $100, ¾ width bed, box spring and mattress new $60. Single bed, box spring and mattress $40 or best offers. 477-3581.

CHESTERFIELD, GOOD CONDItion, $35; 9x12 Axminster carpet, $30; kitchen table, 4 chairs, $25; mahogany single bed, $35; chest of drawers, 3 painted oak chairs. Cash only. 384-5353.

DOUBLE KNITTED SUITS AND dresses, some summer. Purses, jewellery, shoes, sheets, short drapes. All items top condition. Space needed. Reasonable. 478-5954, Saturday.

CHESTERFIELD AND CHAIR, $50. French Provincial fruitwood buffet, new condition, asking $200. Copper Bronze 22 gallon electric hot water tank, complete, 1 year old, $50. 382-1354.

HAVE PURCHASED SIMPSONS Sears Cold Spot fridge, now selling 10 cu. ft. Leonard fridge with cross top 34 lb. capacity freezer. Automatic defrost. $85 or best offer. 658-5540.

HAVE PURCHASED SIMPSONS Sears Kenmore automatic washer, now selling Speed-Queen in good working order. $80 or best offer. 598-2970.

VIKING, FROST FREE, 2-DOOR ridge, $200. Viking automatic washer, $100. Birdcage and stand, $10. Dresser, $15. Oak hall stand. 77-6681.

BEDROOM SUITE WITH SERTA spring and mattress. Excellent condition. $250. Italian provincial chesterfield and chair. Offers. Sony 12" colour TV. 477-4206.

GREAT GARAGE SALE, SUNday at 3158 Jackson Street. $1000 of property. Canoe, cameras, rug, clothes, radios, records, 10 speed and books, etc. 385-6995.

CHILD'S BED AND MATTRESS, high chair, baby scale, large dolls cradle and bed, small tricycle. All in excellent condition. Other miscellaneous items. 383-0007.

GERHARD HEINTZMAN upright piano, good condition, $350; floral pattern drapes, 84"x120" and 40"x54", $100. 656-1707. No Saturday calls please.

2 BUDGIES WITH TALL CAGE; small cage; portable Singer electric sewing machine; gas combination stove; dresser with round mirror; telescope 30x45. 384-8995.

SACRIFICE, 8 MM YASHICA E3 movie camera and Bell Howell movie projector. Top condition, $65. General Electric all transistor portable radio, $6. 658-5501.

AUTOMATIC TELEPHONE ANSwering machine, 24-hour operation. Rent to own, $10.88 month. R. and T. Business Systems, 384-0145.

PRE-HUNG DOORS, PREfinished and bi-folds. Fancy exterior door. All sizes. Special Spring prices. 386-0286.

DELUXE GOLF CART, ALSO large bag with hood. Very little used. Excellent condition, $25. 385-7454.

ONE MULTI-GRAPH 1250W 11X17 offset press for sale. Phone Mr. Perry at Fleming Review Printing. 386-7594.

6 PIECE DININGROOM SUITE, light oak, 30" Kelvinator stove, automatic oven, Bayak boat. Best offers on all. 383-8765.

SECOND HAND CLOTHING, EXcellent, also Army surplus. Free catalogue, Box 64, Toronto 2B. Dept. 126. Dealer discount.

HOUSEHOLD EFFECTS, FURNIture, oriental carpets, lamps, kitchen ware, pipe lighter, garden effects. 479-3063.

ROOF RACKS, $10. MATCHED pair West Coast mirrors, new condition, complete, $22.50. 385-4648.

PRICE'S KEY SHOP
Safes, Locks, Keys
847 Fort 384-6221

CITY OFFICE EQUIPMENT LTD.
Student typewriter rentals
826 Yates 386-8396

USED KELVINATOR WRINGER washer. Good condition. $35. 383-9526.

FOR SALE, QUANTITY OF green slate. Phone 658-5046 after 5 p.m.

CHILDREN'S SAND BOXES, 4x4x8", with sand, $10. Delivered. 383-0047.

ROTOTILLER, AS IS. $20 MESH playpen, walkers; range side garage burner. 478-5929.

30"X60" OAK BUSINESS DESK, $75. 3-burner propane stove, 40-lb. propane tank, $55. 656-2920.

BABY CARRIAGE; TRICYCLE; gold rocking chair; leatherette recliner. 477-9367.

VARIOUS HOUSEHOLD ITEMS, many like new. Reasonable. 478-1078.

COPPERTONE GE WASHER and dryer, as new. Value $708, sell for $400. 479-7451 after 3.

WESTINGHOUSE DE LUXE ridge, self-defrosting, excellent condition. 384-6812.

CRIB $20, CARRIAGE $25, CAR bed $10, Walker $8. Other items. 388-6038.

GRUNDIG 4-TRACK TAPE WITH accessories, $300. Chain saw, $80. 383-5901.

TAPE RECORDER, BANG AND Olufsen, bedcord 2000. 388-6092 after 6.

MECHANIC'S TOOLS AND chest, call Bill at 386-3588 or 388-5094.

REEL MOWER, ALMOST NEW, $60. 40" electric stove, $25. 382-5240.

INGLIS LIBERATOR AUTOMATic washer and dryer, as new. Phone 478-6036.

LEAVING COUNTRY, ENTIRE household goods. Reasonable offers accepted. Cash. 477-4632.

HOOVER APARTMENT WASHer, fully automatic. Fireplace grate. Writing desk. 382-2667.

2 BEDS, DINETTE SET WITH buffet, rug etc. 477-4377.

9'X12' CABIN TENT, $35 477-3992

100 MISCELLANEOUS FOR SALE

UNDER THE YELLOW SIGN
USED SELECTION

Baby Bassinette, wooden	$19.95
Odd Dinette Chairs, from	$3.95
Limed Oak Triple Dresser	$79.95
Limed Oak Beds, 39", 2 only	$19.95
Limed Oak Night Table	$19.95
Gossip Bench	$19.95
Solid Elm 3-dr. chest	$19.95
Walnut 4-dr. Chests, from	$29.95
Walnut Vanity	$19.95
Walnut Buffet	$59.95
Painted 3-dr. Chest	$19.95
Walnut 3-pce Bed. Suite	$249.95
Walnut Bed. Suite with two 39" beds	$214.95
Hostess Chairs, from	$14.95
Easy Chairs, from	$19.95
Cogswell Rockers, from	$39.95
Large Brass Round Coffee Table	$99.95
Wooden 5-pce. Dinette Suite	$39.95
British India Carpet, 8x10, excellent condition	$149.95
Philco TV, 23", new picture tube, completely renovated	$150.00

NEW SELECTION
Floor Sample — Slightly Marked Beauty Rest mattress and boxspring, Queen Size — quilted top, was $349.00, as is $149.95
4 Black Danish Dining Chairs, were $34.95, as is $23.95
3-pce. Bed. Suite $129.95
2-Pce. Chester or Daveno Suites, from $149.95
Occasional Tables, from $9.95

Browse around our large selection of new and used furniture.

BARGAIN ANNEX
753 VIEW ST.
Division of Standard Furniture
382-5111

SCRATCH AND DENT
Refrigerators, Ranges
HURRY now and take advantage of these terrific buys. ALL BRAND NEW — full factory warranty and service.

FREEZERS
SAVE! SAVE! SAVE!
Factory to you prices on 8 cu. ft. to 23 cu. ft.
$10 deposit will asure you of delivery at lowest ever prices. Hurry now for this fabulous offer.
Ex: 15 cu. ft. for only $184.95. Others at same low, low prices.

GOOD USED BUYS
Good console TV's from $29.95

EXTRA SPECIAL 1 ONLY
With Doors de luxe 3-way Fleetwood stereo. 23" TV AM-FM stereo, automatic record player. Like new condition. $169.95

Good used refrigerators. Good working condition. From $29.95

22" range, good working condition $39.95

MAIS FURNITURE
1821 Cook St.
385-2435

SCARCE ITEMS
Roll-top desk, $269.00; Secretaire desks, $95.00 to $299.00; corner china cabinets, $95.00 and $169.00; console extension dining table $119.00; tea wagon, $95.00; silk china cabinets, $89.00 and $149.00; cedar chest $55.00; telephone table and chair $59.00; single size hide-a-bed, $149.00; drop arm love seat $89.00; pair of love seats, $195.00; wing back arm chair, $69.00; 7 pc. dinette suite, $75.00; apt. size deep freeze 7 cu. ft., $99.00; wardrobes, $33.00 to $95.00; 8 pc. solid oak dining suite, $329.00; 9x12 all wool Axminster rugs, $95.00; all wool Axminster hall and stair rug 27" wide, 5.95 yd.; music cabinet, $37.50; oak buffet, $69.00; compact vacuum cleaner, $59.00; Queen size mattress and box spring, $119.00; set of 6 walnut dining chairs, $89.00; 110V. rangette, $19.00; Speed Queen clothes dryer, $79.00; portable TV, $69.00.

PANDORA FURNITURE
NEW AND USED FURNITURE
1050 Pandora Ave.
383-6319

SPACIOUS 2-BEDROOM, 1-BEDroom and bachelor suites with fireplace and balcony, available now in new apartment block near park in the Fairfield area. Phone 383-9561.

HAVE PURCHASED SIMPSONS Sears Kenmore automatic washer, now selling Beauty wringer washer in excellent condition. $65, or best offer. 383-0182.

MANTLE CLOCK, OCCASIONAL tables and chairs, some need refinishing. Piano, Craig 8-track tape deck, TV table, odds and ends. 592-6704.

30" MCCLARY QUALITY ELECtric range, with rotisserie, excellent condition, $125 or offer, also electric saw, 385-5335.

60" BATHROOM VANITY WITH sink and taps, electric car cooler, miscellaneous coffee, end tables and electrical supplies. 656-3668.

DINETTE SET, CHESTERFIELD, washer, dryer, rinse tub, double bed, Hi Fi, 3 bureaus, 2 vaccums and vanity desk. 388-4616.

GOLF CLUBS, BAG, CART, $65. Chest of drawers, $15. Double cement laundry tubs, stand taps, $15. Stromberg road race $15. 386-7210.

CHAIN LINK FENCING, FREE estimates. D. D. P. Enterprise, 385-1512.

LAWN MOWER $12; SNARE drum $30; Motor plane $12; or nearest offers. 652-1779.

FEATHERWEIGHT SINGER Sewing machine, $65, with attachments 478-5336.

SELF DEFROST FRIG, $135. Chest of drawers $15. 479-3209.

RACQUET CLUB SHARES, $650 includes transfer, 592-2893.

6 CU. FT. REFRIGERATOR, $25. 384-7813. All Temp.

WHEELCHAIR, LIKE NEW. $80. 382-5094

TWIN BEDS, 25 PIECES PETIT Point china. 382-4803.

BASEMENT BACHELOR SUITE, 382-4565.

100 MISCELLANEOUS FOR SALE

LAWN EQUIPMENT HEADQUARTERS
New and reconditioned mowers — reels, rotaries, riders, tillers, compost shredders, sickle mowers, generators, water pumps (all types), sprinkler systems, outboards.

WILKINSON SWORD SHEARS
Long handle, flat cutting
Reg. $21.95, now $16.50
Long handle, vertical cut
Reg. $17.95, now $13.95

Men's hand shears
Reg. $14.95, now $11.75
Ladies' hand shears
Reg. $11.95, now $9.95

VICTORIA LAWNMOWER HOSPITAL
834 Johnson 386-8338

PELAGIC
MAY SPECIAL
GENERAL PURPOSE
FIBERGLAS RESIN
$5.95 GALLON
SPECIAL
PELAGIC PACIFIC IND. LTD.
4 HURON ST. 386-1811

SACRIFICE CARPET BARGAINS
—100% NYLON SHAG 1 color only—$4.95 sq. yd.
—100% ACRILIC Sculptured 2 colors only—$4.95 sq. yd.
—TIGHT GAUGE kitchen carpet $5.95 sq. yd.
—CHMC cushion vinyl $3.95 sq. yd. (assorted colors).
ROLLENDS and REMNANTS
SAVE UP TO 50%

CARPET TREND
At Langford and Skinner St. in Vic West
386-7501

XXXXXXXXXXX
EATON'S WAREHOUSE STORE
749 VIEW ST.
Remember You Can Budget Charge Through Our Customer's Accounts Office, 3rd. Floor
XXXXXXXXXXX

SHAPED SUITS
To enhance the form of any man. We take pride in fitting your individual build with this good looking suit.
$59.50
LES PALMER LTD.
714 View 382-2825

30" ELECTRIC RANGE; KITCHen set; armchair; 2 rugs, 9x12; Singer sewing machine; bedroom suite; double bed; hall runner; 2 small tables; extension ladder. 478-4523.

USED OAK AND BIRCH SIDE chairs, tables, arm chairs, coat trees, and card cabinets. Victoria Book and Stationery, 727 Fort, 384-8066. Open Saturday.

MAGIC ISLAND CARPET, 12X10, 12x3. Color: lime. New. Double Hollywood bed, gold satin quilt. New condition Pair of lamps, gold silk shade. 385-3985.

21" ADMIRAL CONSOLE TV, B and W. Excellent condition. New outside aerial. Electric wringer ironer. 6' folding door. Offers. 592-0198.

A.B.C. ELECTRIC—382-7221
New and rebuilt appliances, Vacuum cleaners, polishers, etc. One-year warranty. Good selection. Reasonable prices. 831 Yates.

LOMBARD CHAIN SAWS
Reg. $179.95
Special $139.95
VIC. LAWNMOWER HOSPITAL
834 Johnson 386-8338

LOW-COST
Lawnmower repairs, reconditioned lawnmowers, reasonable. Free pickup and delivery. 31 Regina, 384-9079.

2 GOOD QUALITY GOLF BAGS, carts and seats. Also dark green fibreglass drapes, bird cage and stand. 386-7013.

NEAR NEW 22-IMPERIAL GALlon glass-lined hot water tank. Full guaranteed, 220 watts. $50. 382-3286.

BASEMENT SALE, WASHER, dryer, twin beds, rocking chair, vanity, miscellaneous. Friday and Saturday. 382-0319, 670 Kerr Ave.

REMINGTON FLOMATIC COpier. Excellent condition. $650 or offers. O.K. Trucking Co. Ltd., 386-3414.

TRICYCLE FOR 3-YEAR-OLD, $10; stainless steel sink, $15. 383-7928.

MUST SELL WASHER, DRYER, rugs, girl's bike, all like new. 598-4072.

PORTABLE SANYO WASHER, excellent condition, $145 or closest offer. 386-9918.

2 CHIMNEY POTS, NEW, $13 each. 2 bunk bed springs $5 each. 642-5628.

WAGON TYPE BARBECUE, used 3 times, $35. Recliner chair, gold colour, $60. 478-3325.

BOY'S STANDARD BICYCLE, 24" wheels, good condition, $15. Firescreen, $15. 477-4482.

STROLLER, SINGLE BED WITH headboard, Clempson push mower. 479-3269.

APE RECORDER, MONTH OLD, Simpsons-Sears model. Various apes. 478-7229.

LIKE NEW, BABY BUGGY AND car bed. 478-6127.

9X12 CHINESE RED RUG. 384-2975.

INCINERATOR BARRLES, $3. 478-6212.

HOOVER WASHER, $60; AUTOmatic washer, $35. 479-7756.

FRIDGE AND STOVE, $100; drapes, 477-8366.

TWO TRACK PANASONIC SOLID state tape recorder, $50. 658-8210.

AS NEW, FRIDGE, BLACK AND white TV. 592-1167.

NEWLY BUILT TRAILER AND near new tent, 477-1650.

100 MISCELLANEOUS FOR SALE

EATON'S WAREHOUSE SALES
749 VIEW ST.
ALL ITEMS SUB

130 GARDEN SUPPLIES

Plowing, Rotovating and Cultivating

HAROLD'S ROTOTILLING Powerful machine will enter small gate. 479-1337 or 384-9285.

CENTRAL SAANICH TRACTOR Rotovate, plow, cultiv., level, etc. Loader and post holes. 652-1886.

DON'S TRACTOR SERVICE Rotovate, plow, cultivate, spray, loader and truck, blade. 477-3913.

C. STARCK, ROTOVATING, brush and grass cut, post holes, etc., loading and hauling. 479-5157.

HARVEY'S ROTOVATING SERvice. 479-7078.

GARDEN ROTOVATING 393-8144

GARDEN ROTOVATING SERvice. Free estimate. 479-6969.

Seeds, Bulbs, Plants Trees, Shrubs

GROWERS SURPLUS CLEARANCE Flats of Azalea, Japanese and Knaphill Flame, 4 dozen to flat. Flora-Vista Gardens, 479-3227. 4121 Rosedale Avenue.

GROWERS SURPLUS CLEARANCE Flats of Azalea, Japanese and Knaphill Flame 4 dozen to flat. Flora-Vista Gardens, 479-3227. 4121 Rosedale Avenue.

WILLOWDALE FARM Bedding plants 60c a dozen Tomatoes and vegetable plants, 50c a dozen. 6447 West Saanich Rd. 652-2963.

PERENNIAL PLANTS Delphiniums, Lupins, Columbines, Geums, etc. Elk Lake Nursery, 660 Brookleigh Rd., off Pat Bay Hwy. at Hampstarly.

EVERGREEN SHRUBS, 50C, $1 and up. Heathers, 75c. Cedars for hedging, $1. Evergreen Shrubbery, 3825 Quadra St.

FLOWERING RHODODENdrons, upright evergreens. Dogwood, Alberta Spruce, assorted evergreens. 384-8044.

TOMATO, GERANIUM AND some bedding out plants. Apply 1424 Edgeware Rd.

DAHLIA TUBERS FOR SALE. easonable. 10c-45c. 382-2863.

Top Soil, Rocks and Fill

REALLY GOOD TOP SOIL, CONTACT LAYRITZ NURSERIES, 384-6943

TOPSOIL FOR SALE. DELIVered for $4.50 per cubic yard. Minimum 10 yards. Loaded $3.50 cubic yard. Any quantity. Corner of Larchwood and Forest. 477-5422.

FREE FILL — DELIVERY charge only; top soil, gravel supplies. 479-5719, 479-1582.

SAND, GRAVEL SUPPLIES, used red bricks and clay fill. O.K. Trucking Co. Ltd., 386-3414.

BLACK LOAM, 7 YDS. $32; 4 YDS $21. Bag $1.50. 385-4356.

135 PETS AND SUPPLIES

A SPAYED 2-YEAR-OLD RHODESian Ridgeback. Recent arrival from Winnipeg, seeks roaming space on good country or farm acreage. No price tag, just the comfort of the right home. 658-8908.

MAYDON KENNELS Registered black miniature poodle puppies, $100. Terms, $25 monthly. Also registered Irish Red Setter puppies, $85 with terms. 743-2493 Duncan.

PET ADOPTION CENTRE Puppies, dogs, kittens, cats, budgies, guinea pigs, bantams, chimpanzees, geese. We have hundreds that need loving homes. 478-2397, 21 Atkins Road, View Royal.

BOARD YOUR CAT OR DOG AT The Good Shepherd Pet Resort. Trans-Canada Highway, Mill Bay. Day and night supervision. Large exercise runs. For reservations phone 743-5569.

WE HAVE A BOXER; ENGLISH spaniel; A border collie and several quite small dogs ready for adoption. Good Shepherd Shelter Mill Bay. 743-5569.

HOLIDAYS AHEAD? Reserve a place in the sun for your pets. Board them with Lufhan Kennels. Individual care guaranteed. Mrs. Spence. 478-5431.

DOGS BOARDED — AL-AN KENnels Reg'd. Second best only to the dog's own home. A. V. Andersen, Munn Road, 479-8510.

RARE TOY APRICOT AND silver poodles with papers, $100. Apricot puppies with or without papers. 642-3781.

CAIRN TERRIOR, HOUSE trained, yearling male, older female to spay. Also puppies. 479-2686 after 5 p.m.

BASENJIS — ONE TRI BITCH, excellent temperament, 5 points — 2 red/white puppies, preferrably to show homes. 479-4004.

RANDY AND SANDY, 3-YEARold cats need good home. Moving to apartment. Please phone 652-2871.

MINIATURE POODLE. 6 months old. Registered with paper. Urgent to sell. $100. 477-5185.

FOR SALE CHEAP, SMALL rusty colored spaniel. Male. Had first shots. 382-3307.

REGISTERED SPRINGER SPANiel pups, liver and white champion sired. Phone Nanaimo. 758-7686.

REGISTERED POMERANIAN pups, cheap for quick sale. 478-5291

AVAILABLE FOR STUD, SMALL beautiful purebred Maltese. 479-7992.

CLEAN, SHEDLESS PUREBRED American apricot toy poodles. (trained) 477-2485.

GREATER VICTORIA DOG OBEDIENCE TRAINING CLUB PHONE SECRETARY, 592-7310

SPCA CAUTION — IT IS MUCH better to buy puppies and kittens after they reach 8 weeks of age.

GOOD HOME WANTED FOR 4-yr. old male and female cats. Moving. Phone 652-2871 after 5:30.

LOVELY LITTLE SEALPOINT Siamese kittens, house-trained, $15 each. 652-3361.

QUALITY PIGEONS FOR SALE. 6 months, 3 years. $2.50 each. 88-9635 after 6 p.m.

GOOD HOME WANTED FOR 5½ year old English Springer mate, good with children, 383-1259.

IRISH SETTER LAB CROSS PUPpies. Males $10, females $5. Country home preferred. 642-5483.

CROSS COLLIE PUPPIES, black and white. 9 weeks. $10. 478-5929.

TINY POMERANIAN PUPPIES, very good pedigree and temperament. 477-8838.

ENGLISH COCKER SPANIEL FEmale pup, 3 months, had shots. 658-8582.

1-YEAR-OLD UNREGISTERED purebred German Shepherd, $50 to good country home. 478-5823.

BEAGLE PUPPIES, REGISTered, ideal family pet, Cobble Hill, 743-2117.

CUTE BABY BUNNIES, BLACK, brown and New Zealand red, $1. 478-4715.

ONE-YEAR-OLD FEMALE AFGHan, registered, champion stock. 386-2629.

YOUNG ORANGE SINGING CAnary and cage, $10. 385-2540.

WANTED: HOMES FOR KITtens. 478-2347.

3 LITTLE KITTENS NEED GOOD home. 382-4829.

2 SEALPOINT SIAMESE KITtens, $15 each. 382-7948.

GERMAN SHEPHERD, FEMALE, 6 months, had shots. 478-3766.

FREE KITTENS. 3915 Wilkinson Rd.

MINIATURE POODLE PUPPIES, reasonable, to good home. 385-3584.

FREE KITTENS 8 WEEKS 4 FEmales. 478-8854.

3 SPAYED CATS, FREE TO very good home 246-9797.

FREE, LAB-NEWFOUNDLAND ups. Call 385-1790.

FREE KITTENS 598-5761

5-MONTH-OLD BORDER COLLIE pup for sale. 382-8704.

MUST SELL 5-MONTHS MALE, black, registered poodle. 479-4537.

MALE SAMOYED, 5½ MONTHS, to good home. 478-7978.

FREE PUPS TO GOOD HOME, Lab-Irish setter cross, 642-3769.

135 PETS AND SUPPLIES

2 PART PERSIAN KITTENS, 8 weeks. 384-0031.

PUPPIES — GOLDEN-BLACK Lab cross. $10. 478-3947.

137 CHICKS, POULTRY, HATCHING EGGS SUPPLIES

DAY OLD CHICKS. ALSO STARTed chicks. 479-8140.

138 LIVESTOCK SUPPLIES AND EVENTS

PUREBRED ARABIAN YEARLing colt for sale. Big Grey Son of The Great "Driftwood." Reasonably priced, suitable terms. Guaranteed Sound. Dogwood Farm, 2770-168th Street, Surrey, B.C. Phone Jack Cooper, 531-4386.

FOR FARMERS AND LANDOWNERS For a good fence around your property come and see our complete line of stock fencing and barbed wire at BUCKERFIELD'S, 506 Pandora, 384-7181

REGISTERED THOROUGHBRED gelding, 9 years old, 16 hands, excellent dressage prospect. Experienced rider only. $500 or nearest offer. 385-7107 or 479-6843.

40 REGISTERED HEREFORDS or sale, heifers, bulls, cows with alves. 4218 King George Highway, urrey, 594-9568.

PASTURE 40 ACRES, SAANICH, suitable for cattle or horses. Good fences and water. Reasonable. 598-3684.

AVAILABLE JUNE 1. VIEW Royal area, stable, paddock, tack and feed room for two horses. $25 each per month. 479-7814.

FOR SALE TO GOOD HOME, beautiful 2-year-old ½ Arab gelding, very gentle but spirited. Offers. 656-1990 after 5.

2½-YEAR-OLD HORSE FOR sale. Green broke, gentle. 4810 Elk Rd. Offers.

REGISTERED ARPALOOSA colt, foaled May '70. Excellent breeding, great potential. 658-8683.

10 YEAR OLD 15-3½ HAND, ½ Arab Gelding, pleasure-show horse. Suit junior. $300. 652-2444.

MUST SELL 8 ANGUS COWS with calves, 2-year-old Angus bull. 479-5987.

FOR RENT, PASTURE AND water for one to four horses. 478-1254.

PONY CART FOR SALE, NEWLY painted. Excellent condition. $150 or near offer. 652-2812.

GOOD GENTLE MARE 14.2 hands. Asking $150. 479-3117.

PROFESSIONAL HORSESHOEING Farrier, Bob Merluk, 477-2895.

STRAW, $1 BALE. 478-1876.

YEARLING ½ ARAB FILLY, best offer. 478-5802.

AMERICAN SADDLE BRED pony, 3½ years old, $175. 479-3168.

SEARS ROTOTILLER 7 HP NEW condition, $180.

MILK COW, SHORT-HORNED Guernsey-cross, 2nd calf. 478-4780.

3 HORSES, REASONABLE TO good homes. 642-5676.

139 FARM IMPLEMENTS

JOHN DEERE MANURE preader, interest charges "waived" till Nov. John Deere Tandem disc $577 VICTORIA JEEP HILLSIDE at ROCK BAY

MASSEY HARRIS PONY TRACtor, good condition, plough, dozer blade, disc, and spoke tooth harrows, $750. Victoria Press No. 305.

FORD 530 HAY BALER, AS NEW. R.R. 1, Box 160A, Cobble Hill. 743-9350.

MASSEY FERGUSON MOWER, like new, sleigh for hay bales. Ferguson gas tractor. 598-4760.

M.F. 6 BAR SIDE DELIVERY rake, excellent condition. 478-4457.

149 NEW CAR DIRECTORY

MM — MM — MM — MM

LEASE TO OWN

a brand new

D — A — T — S — U — N

McCALLUM MOTORS Yates at Cook 386-6168

MM — MM — MM — MM

150 CARS FOR SALE

J J J J J J J J J J J J

71 TOYOTA COROLLA Only 4000 miles $1795

71 CORTINA G.T. 1600 high performance, only 17,000 miles, radial w.w. tires $1895 JOE FLETCHER CAR SALES 1640 Cedar Hill X Rd. Off Shelbourne 477-9166

J J J J J J J J J J J J

CADILLAC 1968 Coup-de-ville full power including windows and seat AM-FM stereo auto dimmer, finished in Tahitian turquoise with matching interior black vinyl roof, consider older trade. Must sell 592-3952.

$100 DOWN '63 Mercury Monterey, 2-door hardtop, V-8, automatic, power steering, brakes, radio, power rear window, excellent throughout. 478-5821.

'66 CHEV IMPALA SUPER sports, 327 cu. in., power steering and brakes, radio, 45,000 miles. Yellow with black interior. Perfect condition. $1,350. 383-7969.

'32 FORD COACH, CHEVY POWered. Licensed, tested. Apply Kamahap Service Station, corner Wilkinson and interurban. $800 or best offer. 479-8033.

SACRIFICE MINT '69 CAMARO 350, 4-speed, many extras, $2250 598-1212.

1956 V.W. BEETLE, NEW BATtery, good tires, drive away or for parts, $100. 656-3888.

1964 VOLKSWAGEN, EXcellent condition, tested, offers, $800. 385-2782 after 5.

FORCED TO SELL, '64 AUTOmatic V-8 Meteor. Radio, excellent condition. $650. 384-0960.

MUST SELL 1948 PONTIAC PARIsienne 2 plus 2, fully equipped, low mileage. 478-2274.

SACRIFICE '63 STUDEBAKER, top model (cruiser), tested. $345. Landeau top. 388-9289.

ASSUME PAYMENTS OF $29 per month on 1965 Comet sedan. Full price $584. 385-5443.

63 MERCURY METEOR 8-PASsenger wagon, 260, V-8, automatic. New tires, radio, tested. 592-7790.

1955 DODGE, V-8, AUTOMATIC, runs good, tested till May '73. $200 or best offer. 384-9554.

1956 DAIMLER CONQUEST CONvertible, R.H.D. $150. 384-8312.

1958 T-BIRD, RARE COLLECtor's item $3,500 firm. 384-8312.

150 CARS FOR SALE

XXXXXXXXXXXXXXXXX
X PETER POLLEN X
X FORD X
X X
XXXXXXXXXXXXXXXXX
XXXXXXXXXXXXXXX
XXXXXXXXXXX
XXXXXXXXX
XXXXX
XXX
X

ALL SOLD WITH 7-DAY MONEY BACK GUARANTEE

1972 MAZDA 616 sports coupe, automatic transmission, radio. Mag. wheels $2495

1971 TOYOTA Corolla sport coupe, radio $2195

1970 CORTINA 1600 4-door sedan, radio $1595

1971 FORD Galaxie 2-door hardtop, automatic transmission, power steering, power brakes, radio $3295

1971 DODGE Colt station wagon, automatic transmission $2295

1968 THUNDERBIRD, luxury equipped $3195

1967 BUICK Special 2-door hardtop, automatic transmission, radio, power steering, power brakes $1895

1966 FALCON sedan $995

1969 AUSTIN America, automatic transmission $1395

1966 BUICK Le Sabre 4-door hardtop, automatic transmission, radio, power steering, power brakes $1395

1966 FORD Galaxie 500 convertible, automatic transmission, radio, power steering, power brakes $1295

1967 FORD Custom 2-door sedan, 6-cylinder, radio $1095

1971 PINTO 3-door automatic transmission, radio $2495

1968 CORTINA sedan $1295

PETER POLLEN FORD 1060 Yates St. — 384-1144

'72 VOLKSWAGEN CAMPER; '69 CHEV Longhorn; two ¾-ton CHEV. pickups; '69 MERCEDES 280, S.S.; '68 CHEVY Mandy Van; '68 FALCON; '67 DODGE Monaco; '67 CORTINA A.T.; MOTORCYCLES and CARS WELCOMED in trade.

LES BLOW'S (British Motors) 2940 Douglas Street Phone 384-7843

ONE OWNER ONLY 27,000 MILES 1969 OLDS. CUTLASS "S" 2 door hardtop. Fully power equipped. Immaculate throughout. Contact CHARLIE PETERSON at EMPRESS PONTIAC BUICK GMC. 382-7121 or Res. 477-9439.

SACRIFICE SALE. 1969 CADILlac Calais like new. Michelin tires. $3450. 1970 Chev. Impala 4-door, rugs, radio, power steering, power brakes, 350 motor, $2275. 479-1166.

1966 FORD COUNTRY SEDAN station wagon, some cash, to pay for 1965 or newer Mustang. Dave McAlpine, Butterfield Road, Mill Bay. 743-2126.

MECHANIC'S SPECIAL: '58 Chev., licensed, tested, good tires and battery, $80. 3024 Pickford Rd. 478-3946.

'65 BUICK WILDCAT, 2-DOOR hardtop, bucket seats, console, beautiful condition, $1425. 592-3014.

'56 ZODIAC, TESTED TILL August '72, good mechanically, $150. 479-3836.

1956 CHEV. 2-DOOR HARDTOP. De luxe, automatic, good, running condition, $250. 384-1406.

1965 MUSTANG, 6-CYLINDER, 3-speed. Excellent condition, $1200. Duncan 746-7804.

1967 FIAT $645 AT ARTS CAR SALES

1970 TOYOTA CORONA, AUTOmatic, excellent condition, $1700. 478-6443.

'60 PONTIAC. AUTOMATIC. Dependable transportation, $200. 384-5086.

ENJOY THE SUN THIS SUMMER in a 1964 convertible Corvair, $300. 383-0897.

1963 FALCON SEDAN DELIVery, 289 standard, excellent shape, $600 or offers. 386-9481.

'65 VALIANT HARDTOP, AUTOmatic, bucket seats, console shift, well kept. 385-4390.

1967 BEAUMONT 2-DOOR HARDtop, 327 4-speed, headers, excellent shape, $1800. 382-4347.

1957 FORD STATION WAGON. Tested. Runs good. $150 or offers. 386-9031 weekends or after 6 p.m.

'66 CYCLONE, G.T., 428 AUTOmatic, sell or swap for motorcycle of equal value. 642-3464, evenings.

1965 CADILLAC SEDAN DE Ville, air conditioning, full power, spotless condition, $2,195. 592-1980.

69 ACADIAN 3-SPEED AUTOMATIc, mags, tape deck, $2300 or close offer. 479-3892.

'55 CHEV., RUNNING, NOT LIcensed, $60; '60 Rambler, good for parts, offers. 656-3060.

66 AUSTIN, WHITE, RED INTErior. No reasonable offer refused. 382-3736.

66 VAUXHALL, 2 DOOR, 29,000 miles, options, good condition, good, firm. 382-6348.

67 DODGE 2-DOOR HARDTOP, like new, 34,000 miles, $1,795. 658-8341.

'67 VOLVO 123 G.T., ACCESsories included. Excellent condition. $1,750. 382-4294.

'62 VAUXHALL, GOOD ENGINE, good tires, new exhaust system. Offers. 382-4857.

TRY IT—YOU'LL LIKE IT AT ART'S CAR SALES

1969 FORD STATION WAGON. ffers to $225. 477-6816.

TAKE OVER PAYMENTS ON good repossessed cars. 382-3567.

'63 BONNEVILLE 2-DOOR HARDtop, $745. 35-0031.

1957 CHEV, 327, 4-SPEED, 4.88's, $1100. 479-2296.

'65 VOLKSWAGEN 1300 FASTback, clean, $650. Tested. 478-6031.

150 CARS FOR SALE

N
N N
N N
N NATIONAL N
N N
N CHRYSLER N
N N
N DODGE N
N N
N N
N N
N

BOTH SIDES OF THE 800 BLOCK YATES ST.

384-8174

Open 'til 9 P.M.

DEPENDABLE USED CARS

BRAND NEW '72 DODGE COLTS Mini Hemi 100 H.P.

FULL PRICE $2,297 (2-door Coupe)

1969 JAVELIN SST. Bucket seats, console shift, automatic transmission, vinyl roof, 343 V-8, power steering, power brakes, tilt steering wheel, radio, low mileage. DEPENDABLE $2595

1967 PLYMOUTH 2-door couple, automatic tranmission, radio. Completely rebuilt V-8 engine (with warranty). DEPENDABLE $1995

1970 PLYMOUTH. Ex RCMP Highway car. Automatic tranmission, power steering, power disc brakes, 383 magnum motor. Just repainted, new tape deck installed. DEPENDABLE $2295

1969 DODGE Monaco, V-8, automatic tranmission, power steering, power brakes, radio, split bench seat, air conditioning. DEPENDABLE $2494

1970 DODGE Dart Swinger, V-8, automatic tranmission, power steering, radio. One owner. DEPENDABLE $2494

1964 DODGE 4-door station wagon, push button automatic transmission, V-8, radio, whitewall tires, full wheel discs. DEPENDABLE $695

TRANSPORTATION SPECIALS

63 FORD H.T. $395
62 CHEVY II, A.T. $195
62 FALCON, radio $195
60 PONTIAC HT. $149
65 OLDS F-85, needs trans. $395

NATIONAL CHRYSLER-DODGE DODGE TRUCKS Both Sides of 800 Block Yates St.

384-8174

1967 SIMCA, EXCELLENT CONdition, $595. 1961 Plymouth, slant sedan, $100. 1956 Austin Metropolitan, $100. 1954 Consul, $150. '61 Corvair automatic, poor engine, $75. We buy cars. Haldin Motors, 1500 Blanshard. Phone 384-6713 anytime.

1966 FORD FAIRLANE 500. MUST sell, owner leaving country. Automatic, power steering and brakes, radio, only 43,000 miles, Sauterne gold, clean. 1 owner. Asking $1200. 479-4079.

1956 CADILLAC FLEETWOOD, well cared for, motor in excellent condition. New 900x15 tires. Power steering, brakes, antenna, windows, radio, etc., $650. 598-3970.

'64 COMET CALIENTE 289 AUTOmatic, power steering, buckets, console, convertible, $895 or highest offer. 658-5185 after 5:30. Ask for Brian.

1963 MERCURY METEOR CUStom, rebuilt V-8, automatic, power steering and brakes, new tires, battery, radio, A-1. Just tested. $625 or offers. 478-5677.

70 TORINO SQUIRE STATION WAGON 479-6371

CONVERTIBLE '67 Pontiac Parisienne, V-8 automatic, power steering, radio, new tires. Tested 1 year, 39,000 miles. xcellent condition. 478-5821.

971 TOYOTA COROLLA 1600 coupe, low mileage, warranty still applicable, Phone 743-2343 after 6 .m. No dealers.

1964 VOLVO P1800 S SPORTS car, 4 speed, bucket seats, radio, excellent tires, tested. Bargain. $1325. 382-8670.

ASSUME PAYMENTS OF $23 per month on 1964 Ford 2-door hard-top full price, $456. Phone 385-5443.

'55 FORD CROWN VICTORIA, rebuilt 430. Needs rear window and transmission. $250 or offers. 7-5939 Qu'Appelle.

1969 VIVA IMMACULATE, LATE production features. Stereo installed 478-6430.

1969 VOLKSWAGEN FOR SALE. 478-2790.

150 CARS FOR SALE

GARDEN CITY

TOP TRADE ALLOWANCE

71 DART 2-DOOR HARDTOP, BIG 4, AUTOMATIC, RADIO, REAR DEFOGGER, REMOTE MIRROR, EXTRA BODY MOULDING, SEAMIST GREEN WITH MATCHING VINYL INTERIOR. 6000 MILES $2745

71 PINTO 2-DOOR, 2000 C.C. ENGINE, AUTOMATIC, RADIO, DE LUXE INTERIOR PLUS EXTRA CHROME TRIM, WHITEWALLS AND WHEEL COVERS. GOLD WITH BLACK VINYL INTERIOR. 14,000 MILES $2295

70 TOYOTA MARK II 2-DOOR HARDTOP, 4-SPEED, RADIO, MATADOR RED WITH BLACK BUCKET SEATS, CONSOLE, WHITEWALLS AND WHEEL COVERS. ONLY 16,000 MILES $2195

69 TOYOTA COROLLA 2-DOOR, 4-SPEED, RADIO, CANARY YELLOW WITH BLACK TOP AND BUCKET SEATS. RUNS LIKE NEW $1395

68 T-BIRD 2-DOOR HARDTOP, 429 V-8, AUTOMATIC, POWER STEERING AND BRAKES, POWER WINDOWS, TILT WHEEL, RADIO, MATADOR RED WITH BLACK VINYL ROOF, WITH BUCKET SEATS, CONSOLE $2995

68 PONTIAC WAGON PARISIENNE 4-DOOR, 396, V-8, 3-SPEED HYDRAMATIC, POWER STEERING AND BRAKES, RADIO, REAR CARPETS, AQUA TURQUOISE WITH MATCHING VINYL INTERIOR, IDEAL FOR THE BIG FAMILY OR TRAILER TOWING $2395

67 OLDS CUTLASS S 4-DOOR HARDTOP, V-8 AUTOMATIC, POWER STEERING AND BRAKES, RADIO, REAR DEFOGGER, ROYAL BLUE WITH MATCHING INTERIOR. LIKE NEW $1795

GARDEN CITY AUTO SALES 2978 Douglas 383-1931

J. C. MOTORS LTD.

'72 VEGA st., radio	$2695
'71 PINTO st. radio	$2195
'70 MAVERICK, standard, 6	$1895
'70 TOYOTA Corona, auto.	$1995
'69 VOLKS. Beetle st.	$1595
'69 CADILLAC coupe	$5495
'68 FORD Ht., V-8, st.	$2095
'68 AUSTIN 1100	$1195
'67 PONTIAC Ht. V-8, st.	$1695
'66 BUICK Ht., radio	$1595
'66 RAMBLER 6 st.	$ 995
'65 ROVER 2000	$ 995
'62 CORVAIR st.	$ 350

837 YATES 384-0921

VARIOUS MAKES AND MODELS, $100 to $500 price range. Financing available. NATIONAL MOTORS. 384-8174.

1969 CHEV. IMPALA COUPE, V-8 automatic, leather sports interior, power accessories immaculate. $2,450. 658-8690.

969 VOLKSWAGEN BEETLE, $1,495. Trades and terms considered. Cadboro Bay Service, 477-2102.

'60 STUDEBAKER LARK. GOOD running order, tested January '73. Drive it and make a fair offer. 382-0474.

'65 FAIRLANE 500, 2-DOOR hardtop automatic, first class condition, complete repair record, $950. 384-2323 or 598-5745.

COLLECTOR'S 1941 PLYMOUTH deluxe cupe, good condition, $500. 479-6905.

1964 PONTIAC, V-8, AUTOMATIC, 4-door, excellent mechanical condition. $475 or offer. 477-8575 after 5.

SACRIFICE '65 Sunbeam Alpine, removable hardtop, best offer today over $600. 592-2662, 2263 Musgrave.

1966 PONTIAC PARISIENNE, 4-door, V-8, power steering and brakes, radio. $1,400. 382-4778 after 6.

'64 V-8 CHEV, NEW BRAKES, trans., mags, first shift. $395. 3225 Harriet.

958 FORD. NEW TIRES AND hrome wheels, $300. Phone 479-3117.

966 AUSTIN 1100. NEW BRAKES, lutch, muffler. Tested, $750. 385-8207.

'63 CHEV IMPALA, SS CONVERTible, 283 automatic. First cash ffer over $400. 382-1226.

966 FORD GALAXIE 500 XL, -door hardtop, vinyl roof, V-8 automatic. 386-9036.

966 MUSTANG HARDTOP, 289 V-8, standard transmission, $1495. 56-4086 after 6.

1960 FORD, V-8, AUTOMATIC. Fair, $300 or closest offer. 384-2047 anytime.

MUST SELL IMMEDIATELY, '63 Plymouth, $400. 384-5879 or 383-1679.

1967 MERCURY COUGAR XR-7 427 cu. in. 390 hp, 33,000 miles, call me after 6 p.m. 382-8949.

VW VAN. FULLY EQUIPPED for camping. Many extras. Must be seen. Phone 386-2025.

1961 THUNDERBIRD, GOOD MEchanical condition, nearest offer to $750, 382-3663.

1600, 1967 V.W. FASTBACK, radio, gas heater, clean well maintained, tested, $1450. 384-2626.

1964 CHEV V-8 AUTOMATIC 4 door sedan, 1955 Austin A55. 592-4045, after 5 p.m.

1962 OLDSMOBILE HARDTOP sedan, top condition, tested, very reliable. 656-4745.

1969 DATSUN 1600 2-DOOR STANdard, low mileage, excellent condition. Radio. $1500 or offer, 652-2801.

'65 MUSTANG CONVERTIBLE, 289 horse power. Excellent condition. Phone 652-3720.

1957 CHEV AUTOMATIC 2 DOOR hardtop, 283 motor, 53,000 miles 3641 Crestview Rd. 477-5336.

1960 RAMBLER SEDAN, 58,000 miles, excellent running order. Tested May '73. $225. 592-1073.

1970 METEOR RIDEAU 500, very good condition. Must be sold. Best offer. 598-5659.

1938 FORD SEDAN, DAMAGED, but have all replacement parts. $500. 384-5312.

1960 ZEPHYR, JUST TESTED, rebuilt engine, radio, back-up lights, $295. 382-4179.

1966 MUSTANG V-8 AT ARTS CAR SALES

1968 VOLVO 144-S, 36,000 MILES, perfect condition. 598-1505.

1967 AUSTIN 1100 AUTOMATIC. Sun roof and radio. $1095. 478-1370.

965 ROVER 2000, $850 OR BEST offer. 388-6760.

MUST SELL: 1970 CHEV IMPALA convertible, immaculate. 479-7947.

'63 T-BIRD, GOOD CONDITION, first $600 takes. 383-1968.

'61 FORD 4 DOOR SEDAN STANdard 6, Phone 658-8096.

1954 PONTIAC AMERICAN, $150. 383-3837 between 4 and 6.

1959 RAMBLER SUPER. AS IS. or parts. 383-1706.

'69 BARRACUDA 440, KEYSTONE mags, Firestone tires. 642-3320.

1961 ENVOY STATIONWAGON, tested till Nov. '73. $150. 479-2341.

'65 VOLKSWAGEN. OFFERS. 477-2613, 6-7 p.m.

'62 RAMBLER, $50. 658-5713.

1963 VOLKS, EXCELLENT. Greg, 384-8424 or 384-3794.

1968 AUSTIN MINI WAGON, good. John. 386-8426.

'63 FALCON 2-DOOR, 6, STANdard, radio. 477-4195 or 478-7184.

'61 PONTIAC, GOOD CONDITION, $250. After 6, 479-6189.

1967 COUGAR XR7 390, 4 SPEED, stereo tape deck. 478-5135 after 5.

1966 PLYMOUTH FURY II, loaded. $595. Dave Cooke, 386-8424.

'59 VOLKSWAGEN BUS, $600. Phone 656-3020.

1971 DATSUN 1600 DE LUXE, $2,300. 656-1992.

150 CARS FOR SALE

P P P P P P P P P P P P
P P P P P P P P P P P P

PLIMLEY SINCE 1888

PPPPPP TRADES ON THE — ALL NEW — AUSTIN MARINA PPPPPP

71 DODGE Demon Ht. $3085
71 DODGE Colt $2385
71 AUSTIN 1300 $1845
71 TRIUMPH GT 6 plus $3395
70 VALIANT Duster $2295
70 MAZDA 1200 Cpe. $1745
69 VW A.T. $2295
69 VAUXHALL Viva $1295
69 DATSUN coupe $1295
69 AUSTIN 1800 4-Dr. $1895
69 VW 1500 $1595
69 TOYOTA Corolla $1395
68 VW 1500 $1495
68 AUSTIN 1100 $1495
66 PONTIAC A.T. $ 995
66 AUSTIN 1100 $ 945
65 MERCURY Wgn. $1495
65 Mercury Convert. $1495
64 AUSTIN A-60 $ 845
61 DODGE Phoenix $ 395
60 MERCEDES BENZ $ 895

YOUR BRITISH SPORTS CAR HEADQUARTERS

PLIMLEY 1010 Yates 382-8121

Open to 9 p.m.

P P P P P P P P P P P P P P P P P P P P P P P P

WE'VE CHANGED!

So have our prices

WE'RE GOING UP!

Our prices are going down

'66 ROVER 2000. Was $1795 NOW $1388
'65 VOLKS CAMPER. Was $1895 NOW $1466
'64 COMET 4-DOOR. Was $395 NOW $199
'65 SUNBEAM 4-DOOR. Was $895 NOW $599
'69 AUSTIN MINI. Was $1195 NOW $989

ALL TRADES ARE CLEARLY PRICED

at

BRIAN HOLLEY MOTORS 3319 Douglas at Cloverdale Phone 384-1161

BAVARIAN AUTO SALES

1969 TOYOTA Corona, 4-speed, custom radio, metallic grey, whitewall tires $1595
1969 CORTINA GT. 4-speed, radio, radial tires $1295
1965 MERCEDES 220, standard transmission $1395

Gov't. and Herald 386-1515

1959 PONTIAC PARISIENNE STAtion wagon, new tires, battery, exhaust system, radio, electric rear window. Tested and guaranteed. 2506 Victor St. 385-1681 after 5.

1968 JAGUAR XKE CONVERTible, 4.2 litres. Best offer by Monday. 1964 Chevelle 2 door hardtop V-8 automatic. $650 or best offer. 382-6934, 388-6732.

1959 CHEVROLET BELAIRE sedan, economical 6 cylinder, just passed test, good reliable runner. First $195 takes it. 592-3318.

1956 A-50, EXCEPTIONAL CONDItion throughout, trust worthy, economical, tested till September. $275 or thereabouts. 598-4243.

MUST SELL BY TUESDAY, 64 Chevelle 2 door hardtop. 327 4-speed. Built in tech and gauges. Offers, will consider small trade and cash. 479-6036.

LEAVING TOWN MUST SELL '55 Chev 2 door, 1966 283 isky cam, 4 barrel, many extras. $475 or nearest offer 383-0739 before 7 p.m.

1969 VOLKSWAGEN BEETLE DEluxe, excellent condition, 24,000 miles, radio, many extras. $1,495. 386-3649.

BEST BUY — SMALL CAR, '70 Toyota Corolla, $1395. Joe Fletcher Car Sales, 1640 Cedar Hill X Rd., off Shelborne. 477-9166.

1963 COMET STATION WAGON V-8, automatic. Tested 1973. Ideal second car, $775. 382-6912, after 6 477-8038.

1968 FORD FALCON STATION wagon, 6, standard, one careful owner, only 34,000 miles. $1300. 477-8532.

1964 SUNBEAM RAPIER 2 DOOR hardtop 4 speed, bucket seats, new tires, 1 year test, immaculate condition. Ladies car. $625. 382-8670.

1967 AUSTIN 1100, RADIO, LOW miles, recently tested excellent condition, $975, consider trade, 382-0969.

1970 FORD 4 DOOR SEDAN, V-8, automatic, power brakes, power steering, radio. Excellent condition. 383-5418.

150 CARS FOR SALE

SUBURBAN NORTH ON DOUGLAS

VICTORIA'S FORD TRUCK CENTRE ! ! !

CHECK OUR EXCELLENT SELECTION OF RECENT TRADES

1972 VOLVO 2-door 142S 4-speed, radio. $3888

1971 PINTO 2-door 2000 de luxe, automatic transmission, radio. $2277

1971 VOLKSWAGEN sedan 411 automatic, radio. $2977

1970 CHEVY NOVA 2-door sedan, 6, automatic tranmission, power steering, radio. $2566

1970 MAVERICK 2-door sedan, 6, automatic tranmission, radio. Grabber package. $2288

ALL NEW COMETS REDUCED $77 CHECK AND COMPARE

1969 METEOR 2-door hardtop, V-8, automatic transmission, power steering, power brakes, radio, vinyl roof. ANNIVERSARY SPECIAL $2444

1968 LTD station wagon, V-8, automatic transmission, power steering, power brakes, radio. $2888

1968 FORD 4-door hardtop, V-8, automatic transmission, power steering, radio. $1888

1968 CHEVROLET Impala 2-door hardtop, V-8, automatic transmission, power steering. $1977

CHECK OUR SELECTION OF METEORS IN STOCK CHECK AND COMPARE

1967 PONTIAC 4-door sedan, V-8, automatic, transmission, radio. $977

1967 MUSTANG 2-door hardtop, V-8, automatic transmission, radio. $1888

1967 BEAUMONT convertible, V-8, automatic transmission, power steering, radio. $1666

1967 CHEVROLET 4-door sedan, V-8, automatic tranmission, power steering, radio. $1010

1966 CORTINA G.T. 4-speed, radio. $977

OVER 60 ¾-TON TRUCKS IN STOCK TO CHOOSE FROM AT

SUBURBAN MOTORS 3377 Douglas St. 386-6131 Wide open 'til 10 p.m.

1961 VOLKSWAGEN BEETLE, good condition, tested, $395. 479-2156.

BRAND NEW 71 VOLKSWAGEN deluxe, 3,000 miles $2,250 firm 246-9797.

1949 CHEV, 55,000 MILES, TESTed, any reasonable offer takes. 592-0501.

'63 CHEV IMPALA CONVERTible, power steering, power brakes, automatic, 283, $700. 479-4126.

1968 CHEVELLE 2-DOOR HARDtop. Will consider smaller car in trade. 382-3602.

1963 FALCON $135 AT ARTS CAR SALES

'62 VOLKSWAGEN BEETLE, good buy, $300. 656-6749.

150 CARS FOR SALE

EPB

EMPRESS — PONTIAC-BUICK — GMC

GOODWILL USED CARS

1969 OLDSMOBILE CUTLASS "S", 2-DOOR HARDTOP, V-8, AUTOMATIC TRANSMISSION, POWER STEERING, POWER BRAKES. WIRE WHEEL COVERS, WHITE LETTERED TIRES. DARK GREEN WITH OFF-WHITE INTERIOR. ONE OWNER, LOW MILEAGE. ONLY $2985

1969 BUICK WILDCAT CUSTOM. V-8, AUTOMATIC TRANSMISSION, POWER STEERING, POWER BRAKES, POWER WINDOWS. FINISHED IN GOLD WITH BEIGE VINYL TOP AND INTERIOR. ONE OWNER. ONLY $3295

1966 ACADIAN 4-DOOR SEDAN. ECONOMY 6 CYLINDER. FINISHED IN WHITE WITH BLUE INTERIOR AND TOP. ONE OWNER, LOW MILEAGE. ONLY $1295

1970 PONTIAC CATALINA 4-DOOR HARDTOP, V-8, AUTOMATIC TRANSMISSION, POWER STEERING, POWER BRAKES, RADIO. FINISHED IN CREAM WITH GOLD INTERIOR. TRULY A LOVELY AUTOMOBILE. ONLY $2995

1968 BUICK SKYLARK CUSTOM. 2-DOOR HARDTOP, V-8, AUTOMATIC TRANSMISSION, POWER STEERING, POWER BRAKES, RADIO. FINISHED IN BLUE WITH MATCHING INTERIOR. ONE OWNER, VERY CLEAN. ONLY $2495

1968

149 CARS FOR SALE

McCALLUM MOTORS
— DATSUN — VOLVO —

All late model cars checked on CLAYTON DYNAMOMETER . . . WHY NOT ELIMINATE THE RISK WHEN BUYING A USED CAR?

SPECIAL OF THE WEEK

1968 VOLVO P1800. The famous 2-door Volvo sport coupe SPECIAL OF THE WEEK PRICE $3195

1968 GMC 3 seat, full window Suburban. V-8, automatic transmission. Ideal unit for large trailer towing. Split rims, heavy duty tires, etc. $2495

1970 VOLKSWAGEN WESTFALIA camper, in absolutely spotless condition $3795

1971 PINTO, automatic transmission, radio. A dandy second car $2195

1968 PONTIAC Parisienne 4-door sedan, V-8, automatic transmission, power steering, power brakes, radio Check the price $1350

1969 VOLKSWAGEN station wagon, fuel injected. Only 21,000 miles $2195

1971 MUSTANG. Automatic transmission, low mileage. Immaculate $2995

McCALLUM MOTORS
—DATSUN—VOLVO—
It Pays to
"TAKE A LOOK"
at YATES and COOK
386-6168

D O U G L A S
VOLKSWAGEN

YOUR LARGEST VOLKSWAGEN DEALER ON THE ISLAND

72 VW S.B. Wgn.	$3295
72 VW Fastback	$3195
72 VW panel	$3295
71 KARMANN GHIA	$3295
71 VW Dolphin Cam.	$4595
71 FIAT-124 sports	$2695
71 VW Super Beetle	$2295
71 TOYOTA Corolla	$1995
70 VW deluxe beetle (2)	$1895
70 VW Beetle, A.T.	$1995
69 IMPALA Ht.	$2595
69 GALAXIE 500 Ht.	$2495
69 AUSTIN Mini	$1295
69 VW S.B. Wgn.	$2195
69 deluxe Beetle	$1695
68 FORD 10-Pass. Wgn.	$2695
68 VW Fastback	$1395
67 MUSTANG Convert.	$1895
67 MONACO Convert.	$1995
67 LE SABRE sedan	$1895
67 DATSUN sedan	$1295
67 PONTIAC Conv.	$1995
67 AUSTIN 1100	$1195
66 RAMBLER DPL Ht.	$1395
66 ROVER 2000	$1695
65 BEAUMONT 2-Dr. Ht.	$1195
64 VW deluxe beetle	$ 895

Bank Finance
Up to 60 Months
On Approved Credit

3329 DOUGLAS ST.,
388-5466
Open 9 'til 9

139 CARS FOR SALE

—HORWOOD MAZDA—
DEMO SALE

SAVE UP TO $300 ON THESE NEAR NEW '72 MAZDAS.

BALANCE OF NEW CAR WARRANTY.

—SAVE—
$AVE — $AVE — $AVE

'72 CORTINA G.T. coupe. Only 4,000 miles $2595

'75 TOYOTA sports coupe, radio, 3,000 miles $2395

'71 MGB Roadster, red, black interior $2895

'71 MAZDA 1200 sedan, white $1695

'70 MAZDA station wagon, only 13,000 miles $1845

'70 TOYOTA Wagon, Only 14,000 miles $1795

'69 DATSUN sedan. Exceptional $1245

'69 M.G. Midget. British racing green. Tested. $1395

'69 DODGE Dart G.T., V-8, automatic, power steering, power brakes, bucket seats, console $2495

'68 GMC PICKUP. Never used commercially $2195

'68 FIREBIRD, pale blue, vinyl top, loaded $2395

'68 PONTIAC Parisienne 2 plus 2 hardtop, yellow with vinyl top, power steering and brakes — a real beauty. Bucket seats, automatic, console shift. $2295

'66 ACADIAN station wagon, one owner $1095

'66 CHEVROLET Fleetside pickup, V-8, automatic $1395

'66 ACADIAN 2-door hardtop, white, red interior $1395

'65 CHEV Impala hardtop, mint condition $1295

'63 VOLKSWAGEN 1500 $795

'63 CHEVROLET Bel Air, automatic $695

'61 VOLKSWAGEN $545

'58 VOLVO 544 sedan. Only $245

Open 'til 9 p.m.

—HORWOOD MAZDA—
385-1451
Johnson and Blanshard

—2 LOCATIONS—
Johnson and Blanshard
and Pandora Ave.
(Across from Hydro)

XXXXXXXXXXXX
RM RM RM RM RM
XXXXXXXXXXXX

YOUR SEARCH IS OVER!

WE HAVE THE GOOD CARS!

'68 CHARGER Hardtop.
'69 CHRYSLER 2-dr. Hardtop
'68 PLYMOUTH Roadrunner.
'66 CHEV. Impala 2-dr. Hardtop.
'67 PONTIAC Parisienne Hardtop.
'66 MUSTANG, H.T., 6 cyl.
'66 MUSTANG, H.T., V-8.
'67 VOLVO Stn. Wagon.
'64 VOLVO 2-dr.

LOW, LOW, FINANCE RATES,

I.A.C. PAYMENT PROTECTED!

REG MIDGLEY'S
AMERICAN MOTORS
736 Cloverdale Ave.
385-8756

XXXXXXXXXXXX
RM RM RM RM RM
XXXXXXXXXXXX

WILLE MOTORS

'71 CHARGER topper	$3395
'69 CHRYSLER 2-dr. Ht.	$2695
'69 COBRA JET 428 A.T.	$2795
'68 STANG GT Fastback	$2495
'68 TORINO GT. 302, 4-sp.	$2295
'68 STANG California Special	$2695
'67 CHEVY II, 327, 4-sp.	$1995
'67 ANGLIA 4-speed	$695
'66 FORD Wagon At.	$995
'66 MONTCALM S-33 2-dr. Ht.	$1495
'65 SPORTS Fury 2-dr. Ht.	$995
'65 CHRYSLER 4-dr. Ht.	$995
'67 FIREBIRD 4-speed	$1995

Backed by one of the ISLAND'S LARGEST SERVICE CENTRES

3240 Douglas 382-2313

SOMETHING SPECIAL!

1968 MONTEGO MX 4 door sedan V-8 automatic, power steering, radio. 38,000 original Victoria driven miles. To view this one owner Intermediate, call GERRY NASSER at EMPRESS PONTIAC BUICK GMC, 382-7121 or Res. 479-4883.

NEW WAGONEERS, COMMANDOS
Ickups in stock. 1970 Hornet SST automatic, $2195.
VICTORIA JEEP
HILLSIDE at ROCK BAY

NEEDS ATTENTION
'61 Opal, $79.25. '57 Dodge Hardtop $99.49. '59 Ford Fairlane $189.99. '64 Pontiac 4-door $388.66. Pearson World of Pleasure. Greg 386-8424.

966 FORD GALAXIE XL-500, convertible, bucket seats, consul floor shift, best offer. 384-8429.

965 FORD CUSTOM 500, 4-DOOR sedan. Phone 388-4271 and ask for Kinnis or Manton.

'65 AUSTIN 1100, GOOD CONDITION. Phone 382-6093, after 5 p.m.

54 CHRYSLER, GOOD RUNNING order. Tested. $225. 385-8650.

149 CARS FOR SALE

METRO
TOYOTA
LTD.

FRESH TRADES

1972 CORTINA G.T., WHITE.

1972 MUSTANG HARDTOP. FULLY EQUIPPED. 3,000 MILES.

1971 DODGE DART. FULLY EQUIPPED. 9,000 MILES.

1971 COUGAR HARDTOP. FULLY EQUIPPED.

1970 MUSTANG BOSS 302. PREMIUM.

1970 CUTLASS 2-DOOR HARDTOP. HONDURAS MAROON.

1970 DATSUN 510, 2-DOOR AND 4-DOOR MODELS TO CHOOSE FROM.

1969 CHEVELLE CONCOURSE WAGON. ALL OPTIONS, LOW MILEAGE.

1969 MUSTANG FASTBACK, V-8, FACTORY 4-SPEED.

1969 CAMARO HARDTOP, AUTOMATIC.

1969 CAMARO Z28. LOADED WITH OPTIONS.

1969 ENVOY, AUTOMATIC TRANSMISSION.

1969 MGB ROADSTER. ONE OWNER. A REAL BEAUTY.

1969 CORVETTE HARDTOP, V-8, AUTOMATIC TRANSMISSION. FULLY EQUIPPED. PREMIUM.

1969 GTX HARDTOP, V-8, AUTOMATIC TRANSMISSION, POWER STEERING, POWER BRAKES. EXCELLENT CONDITION.

1968 MUSTANG HARDTOP. FULLY EQUIPPED. 2 TO CHOOSE FROM.

1968 CHARGER 2-DOOR HARDTOP, V-8, AUTOMATIC TRANSMISSION, POWER STEERING, POWER BRAKES, CONSOLE, BUCKET SEATS.

1968 COUGAR 2-DOOR HARDTOP. FULLY POWERED.

1968 MUSTANG FASTBACK, V-8, AUTOMATIC TRANSMISSION, POWER STEERING, POWER BRAKES. ONLY 37,000 MILES.

1968 PONTIAC FIREBIRD 400, CONVERTIBLE.

1967 FORD G.T. HARDTOP, FULLY EQUIPPED.

1967 COMET CAPRI 2-DOOR HARDTOP. V-8, AUTOMATIC TRANSMISSION, LOW MILEAGE.

1965 ACADIAN 6-CYLINDER, AUTOMATIC TRANSMISSION. EXCELLENT SECOND UNIT.

1965 CHEVY II, 6-CYLINDER. ONLY 51,000 MILES.

1964 VALIANT 2-DOOR HARDTOP, 6-CYLINDER, AUTOMATIC TRANSMISSION. EXCELLENT CONDITION.

1964 BUICK SKYLARK 4-DOOR SEDAN, AUTOMATIC TRANSMISSION, WHITE.

1964 FORD GALAXIE HARDTOP, V-8, FULL POWER.

1964 ACADIAN 2-DOOR SEDAN, AUTOMATIC TRANSMISSION.

1962 DODGE 2-DOOR HARDTOP, V-8, AUTOMATIC TRANSMISSION. PREMIUM CONDITION.

These are just a few of our fully reconditioned trades — all units are Government Safety Inspected for your protection.

Remember at METRO all reasonable offers will be accepted.

METRO TOYOTA LTD.,
624 Finlayson

386-3516 386-3517

THREE POINT MOTORS

'72 TRIUMPH SPITFIRE convertible, only 7,800 miles. $2595

'71 FIAT 850 sports coupe, only 6,500 miles. $1,995

THREE POINT MOTORS
2620 Government
385-6737

149 CARS FOR SALE

METRO TOYOTA
SIDNEY DIVISION
656-4311

1971 DATSUN 1600 wagon, automatic, radio, 9,500 miles. Balance of warranty.

1969 SUNBEAM Arrow wagon, automatic, 27,000 miles. Premium unit.

1969 DATSUN 1600, 2-door, 4-speed, radio, new tires, 31,000 miles.

1968 AUSTIN 1100 sedan, 4-speed, radio, one owner.

1967 CORTINA 2-door sedan, radio, 4-speed. Excellent car for the new driver.

1969 ENVOY Special, 25,000 miles, one owner. Big car comfort, small car economy.

1969 OLDS Cutlass, power steering, power brakes, bucket seats, console, automatic, radio and tape deck. Excellent condition.

1967 MUSTANG, 6 cylinder, standard transmission, radio. Ideal for the lady.

1966 PLYMOUTH Sports Fury, V-8, automatic, radio, tape deck.

1966 OLDS F-85, automatic, radio, 48,000 miles. You must see to appreciate.

1965 VALIANT Sedan, automatic, radio, Popular family car.

1964 BUICK Skylark, V-8, automatic, radio. Spotless condition.

WAGONS

1967 ACADIAN Wagon, V-8, automatic.

1966 FORD 10-passenger wagon, V-8, automatic, power steering, power brakes, radio.

1966 RAMBLER Wagon, 6 cylinder, extra clean.

1965 VALIANT Wagon, good running unit.

1964 FORD Fairlane Wagon, V-8, automatic, radio.

1963 VW Squareback.

1963 COMET Wagon.

DRIVE TO SIDNEY
—AND SAVE—
REMEMBER
NO REASONABLE OFFER REFUSED

METRO TOYOTA
SIDNEY DIVISION

SSSSSSSSSSSSSSSSSSSSSS
&
HHHHHHHHHHHHHHHHHH

FOR
USED CAR VALUE
SEE YOUR
TOYOTA DEALERS
SAUNDERS & HITCHMAN

'69 DODGE Polara, V-8, automatic, 4-door sedan, only 18,000 miles $2295

'69 TOYOTA Crown 4-door sedan, standard shift, low mileage, 1 owner $2295

'65 CHEVROLET Impala 4-door hardtop, automatic, power steering and brakes, radio $895

'68 CHEVROLET 6 cylinder, automatic, 1 owner, really nice $1595

'72 MAZDA 1600 4-door sedan, only 4000 miles $2395

'66 AUSTIN 1100 station wagon, in top condition $1095

'69 VAUXHALL Viva, automatic drive $1395

'59 VAUXHALL $295

'67 FORD 3-seat station wagon, automatic, power steering $1495

'59 SINGER $250

MANY MORE—
MAKE A DEAL

SAUNDERS & HITCHMAN

2040 CADBORO BAY RD.
AT FOUL BAY RD.
592-2471

SSSSSSSSSSSSSSSSSSSSSS
&
HHHHHHHHHHHHHHHHHH

'62 VOLKSWAGEN, 27,000 ORIGINAL miles, $675 or best offer. 479-2396.

61 THUNDERBIRD, NEW TRANSmission, excellent condition. 388-5742.

69 CHEV 1MPALA 4-DOOR sedan excellent condition, $2000. 477-5990.

1971 MAZDA ROTO-COUPE, must be seen to be appreciated. 477-9438.

1958 BUICK SPECIAL. 4 DOOR, tested, look good, runs well, $250. 477-8149 between 5 and 7.

1961 VOLKSWAGEN BEETLE, bargain, rebuilt motor, excellent running order. Phone 656-4607.

'66 CORVAIR, IN VERY GOOD condition, $850. 479-6383.

'66 BEAUMONT, 396, 4-SPEED, extras plus. Dave 386-8428.

149 CARS FOR SALE

"PUTTING YOU FIRST
KEEPS US FIRST"

BUYER BENEFITS!!
—Free exchange privilege
—2-year written warranty with every car
—Take it to your favorite mechanic
—All cars Gov't tested
—100% financing

1967 CHEVROLET Impala S.S. hardtop. Fully power equipped $1895

1968 BARRACUDA hardtop, V-8, automatic transmission, power steering, brakes, radio, vinyl roof, bucket seats $2195

1969 PLYMOUTH G.T.X. V-8, automatic transmission, power steering, brakes, radio, vinyl roof $2595

1969 CHEVELLE station wagon. Automatic transmission, radio, power tailgate. Nice dual purpose unit $2395

1970 CHEVROLET Impala, 4-door hardtop, V-8, automatic transmission, power steering, brakes, radio. Balance warranty $2995

1971 BUICK Skylark 2-door hardtop, V-8, automatic transmission, power steering, brakes, vinyl top, bucket seats, console $3795

1971 CHEVROLET Caprice, 2-door hardtop. Only 10,000 one-owner miles. Showroom condition $4295

1971 CHEVY VEGA 2-door, 4-speed, radio, bucket seats. $2195

CORNELL CHEV-OLDS
3050 DOUGLAS STREET
(Opp. Mayfair)
385-5777 — 'til 9 p.m.

149 CARS FOR SALE

CORNELL
"CHEVROLET
COUNTRY"

1964 PONTIAC station wagon, V-8, automatic transmission, power steering, brakes, radio $895

1964 PONTIAC Station Wagon, V-8, automatic transmission, power steering, power brakes, radio $995

1965 CHEVROLET Impala sedan, V-8, automatic transmission, power steering, power brakes, radio $995

1965 OLDSMOBILE F85 coupe, V-8, power steering, brakes, radio $1195

1966 CHEVELLE 2-door hardtop, 6-cylinder, automatic transmission, radio $1195

1967 OLDSMOBILE Cutlass 4-door hardtop, V-8, automatic transmission, power steering, power brakes, radio. Vinyl roof $1995

1967 PLYMOUTH Fury sedan. Slant 6, automatic transmission $895

1967 METEOR sedan, V-8, radio. Good transportation $995

1967 THUNDERBIRD 4-door Landeau hardtop. Usual luxury options including power windows $2795

1968 ENVOY EPIC 2-door sedan. Only 13,000 one-owner miles $1195

1968 AUSTIN 1100 4-door sedan, automatic transmission $1295

1968 PONTIAC Acadian sedan 6-cylinder. Automatic tranmission $1895

1968 Plymouth Fury sedan, V-8, automatic transmission $1595

1969 MUSTANG hardtop, V-8, automatic transmission, radio $2495

1969 CADILLAC 2-door coupe. Every conceivable option on this automobile $4695

1969 FORD FAIRLANE 2-door hardtop, V-8, automatic transmission, power steering $2495

1970 CHEVROLET family 4-door sedan, V-8, automatic transmission. Balance of warranty $2495

1970 TOYOTA Corona Mk. II 2-door hardtop, automatic transmission, radio. Only 17,000 miles. $2395

1970 MONTE CARLO 2-door hardtop, V-8, automatic transmission, power steering, power brakes, radio $3195

1970 PONTIAC TEMPEST sedan. 6 cylinder, automatic transmission, power steering. One owner case history compact $2795

1970 OLDSMOBILE "88" 4-door hardtop, V-8, automatic transmission, power steering, power brakes, radio. Vinyl roof $3495

1970 CHEVY, NOVA sedan. Big 6, automatic transmission, radio, power steering $2695

1971 VOLKSWAGEN, factory made camper. Only 7000 miles $3995

1972 TOYOTA CROWN, 6-cylinder, power steering, brakes, automatic transmission, AM-FM radio, rear defroster $3995

CORNELL CHEV-OLDS
3050 DOUGLAS STREET
(Opp. Mayfair)
385-5777 — 'til 9 p.m.

149 CARS FOR SALE

1950 METEOR CONVERT. VERY clean stock. Many new parts. Plum with white top. $1000. 2016 Romney Rd., 598-1643.

1970 PLYMOUTH FURY II, power brakes, power steering, V-8, automatic. $1,995. Call 382-4331 or 592-2089.

71 FIAT 124S, 4-DOOR SEDAN, 4-speed, radio, tach, Pirelli radials, undercoating, Semperit snows, immaculate condition. 382-1306.

'66 PONTIAC PARISIENNE, V-8, automatic, like new, $1095. B. Matsen Motors Ltd., 2691 Sooke Rd. 478-5214.

1967 IMPALA CONVERTIBLE, power steering, power brakes, one owner, $1,795 or best offer. 382-6540.

'60 VOLKSWAGEN VAN camper, $425 or best offer. Also 4-barrel carburator. 386-8574.

'68 VOLKSWAGEN BEETLE, EXceptionally clean, low mileage, well cared for. $1,395. 384-3174.

1968 MONACO 500 HARDTOP, power brakes, steering, radio, vinyl roof. Offers, 658-8778.

'68 VOLVO 144S, GOOD CONDITION, automatic, may take older car as part payment. 386-2520.

'55 CHEV HARDTOP, TESTED, mechanically sound, $125 or best. 388-9630.

RARE 1950 CHEV. COUPE, GOOD motor and tires, radio needs tubes, $150. 598-3970.

MUST SELL, 1967 ROVER 2000 TC excellent condition, best offer, trade considered. 479-5289.

1970 YELLOW JAGUAR, 2 PLUS 2, XKE, 4.2, only 21,000 miles, top condition, $5595. 477-4865.

1970 DUSTER 340, BUCKET seats, console, automatic. Phone 743-2097 Cobble Hill.

1966 VOLKS $695
AT ARTS CAR SALES

'61 AUSTIN A55 STATIONWAGON. $295. 478-5929.

'71 PLYMOUTH BATTLEWHITE wagon 478-3646 or 382-6716.

'61 VOLKSWAGEN WITH '68 motor $350. 477-2983.

1958 METROPOLITAN NASH, $150. Phone 479-1228.

1962 VAUXHALL VICTOR, GOOD running condition $225. 478-2286.

'69 DATSUN 4 DOOR, RADIO, EXcellent condition, $1,350. 386-8202.

1970 ENVOY EPIC, EXCELLENT condition. 386-7193.

151 FOREIGN IMPORT AND SPORTS CARS

1965 TURBO CHARGED CORVAIR-CORSA, 200 h.p., compl. overhauled, fully equipped for rally racing, many extra accessories. Bargain priced for fast sale. WAGON TRAIN 2524 Douglas, 386-3291.

SACRIFICE
'65 Sunbeam Alpine, removable hardtop, best offer today over $600. 592-2662. 2263 Musgrave.

MUST SELL 1962 AUSTIN HEALey 300. Good condition. Will consider any reasonable offer. 598-3865.

59 3.4 LITRE JAGUAR, GOOD tires, good interior. Bought to restore but relocating to interior. Must sell. 382-4357.

1970 FIAT 124 SPIDER. EXcellent condition, radio, stereo tape, radials. $2,500. 478-6390, 479-1016.

969 DATSUN 2000 GS, 150 H.P., 5 peed, roll bar, 3 tops, mags and Pirelli tires. Recently painted. 384-2508.

1968 ROVER T.C. 2000, EXcellent condition, 1-owner car with low mileage. 598-2374.

1964 JAGUAR MARK 10, 4-DOOR sedan. Automatic, power steering, brakes. 383-3791.

'64 AUSTIN-HEALEY SPRITE, good condition, tested. 3 tops. 386-0262.

1972 TRIUMPH GT 6, 5,000 miles. $3095. Will consider part trade. 384-6317.

1967 CORTINA G.T. 48,000 MILES. Tested. Must sell! Reasonable. 386-1288.

1965 COOPER. REBUILT ENgine, 80 h.p. Excellent condition. Many extras. 477-3732.

1964 DATSUN CONVERT
AT ARTS CAR SALES

68 FIAT SPYDER CONVERTible. $1100. 477-1695.

71 COUGAR XR 7, 9500 MILES. $3,895. 746-6486 Duncan.

1964 AUSTIN HEALEY 3000 MK II, good condition. 477-4575.

1957 TR3, RUNS, NEEDS WORK, $400 or offers. 477-5218.

MINI "COOPER," EXCELLENT condition. 592-1370.

154 TRUCKS AND BUSES

ENSIGN
CHRYSLER-PLYMOUTH
Downtown
Yates at Cook
FARGO
Truck Centre

Immediate Delivery
1972
FARGO
½-ton sport
pickup
$2,995
Sale price
$81 down, $81 per month
(48 months on approval of credit)

USED TRUCKS

59 AUSTIN 4x4.
68 FORD 4x4.
69 FORD 4x4.
69 DATSUN P.U.
70 FARGO Van
71 DODGE ½-ton.
71 FARGO Van

ENSIGN
CHRYSLER-PLYMOUTH
Yates at Cook
Open weekdays
till 9 p.m.

70 CORTINA st. wgn., A.T., radio, P.S. $2195
71 INT. 4 W.D., 6-man pickup, V-8, like new $4750
64 CHEV. 2½-ton with flat deck $1450
65 INT. 3-ton with steel deck $2295
67 INT. 6-passenger panel $1595
66 FORD station wagon, very clean $795
69 FORD '250' CAMPER. Special, complete with CAMPER EVERY option available. Excellent unit $4995

MANY NEW TRUCKS
in stock

INTERNATIONAL HARVESTER
517 Herald St. 388-5508

1952 FORD PICK-UP, REBUILT engine, radio. 477-5482.

1963 DODGE PANEL, GOOD running condition $400, 383-1647.

LATE 1969 FORD RANCHERO 390. Immaculate, $2,495. 384-4896.

154 TRUCKS AND BUSES

EMPRESS PONTIAC
BUICK
G.M.C.
TRUCK CENTRE

Select your new truck from our large stock of:
—Camper specials
—½-ton pickups
—Suburban carryalls
—4-wheel drive vehicles
ALSO
A wide selection of 2 and 4-wheel drive used vehicles.

WE RUN
A VERY SIMPLE
BUSINESS

WE SELL TRUCKS
Drop in and See Us
2524 Douglas at Bay
382-7121

NATIONAL
CHRYSLER-DODGE

"The Island's Dodge Truck Centre"

1972 DODGE TRADESMAN VAN, fully equipped, 109" wheelbase, 225 cu. in. 6-cylinder engine, 3-speed standard transmission.
LIST PRICE $3713
SAVE $ 465
NOW ONLY $3248

CALL Marshall Murray
NATIONAL
CHRYSLER — DODGE
DODGE TRUCKS
384-8174 819 Yates

STOCK NUMBER 340
Brand new CHEVY ¾-ton pickup, 350 V-8, rear step bumper, heavy duty shocks and springs. Big tires, underseal, stabilizer bar. Two-tone paint.
NEW PRICE $4459
NOW $3693
SAVE $ 766

CORNELL CHEV.-OLDS.
385-5777 till 9 p.m.

SURPLUS EQUIPMENT
FOR SALE
1-I.H.C. R190 Tandem Dump $2,900
2-I.H.C. VF190 Tandem Dump $2,900
1-I.H.C.F1800 Tandem Dump $3,900
2-I.H.C. R190 c-w 7 yd. Concrete Mixer $3,500
658-5215 773 Cordova Bay Rd. Victoria

1969 FORD ¾-TON PICKUP, V-8, 4 speed.
1969 Chev ¾-ton pickup, V-8, 4 speed.
1963 Chev. 2 ton with dump box.
1961 Pontiac ambulance, fully equip.
GEORGE ENG TRUCK SALES
940 Hillside 385-3054

IMMEDIATE DELIVERY
'72 Mazda 1800 Pickups

DEALER FOR
OKANAGAN CAMPERS

HORWOOD MAZDA
810 JOHNSON 385-1451

THREE GM 37 PASSENGER highway buses; two have 6V53 GM diesels, one has 471 GM diesel. $7,500 takes the three, including $5000 in extra parts. Could be sold separately. Phone Pacific Commuter, 656-4322.

1966 JEEP WAGONEER 4-W.D. 1965 Jeep wagoneer with winch. Chev. and Dodge vans, 1969 Jeep pickup, 4 W.D., V-8, automatic.
VICTORIA JEEP
HILLSIDE at ROCK BAY

IN STOCK: 69 JEEP COMMANDO, 67 JEEP WAGONEERS, 69 DATSUN pickup, 70 DATSUN pickup. REG MIDGLEY'S AMERICAN MOTORS, 736 Cloverdale, 385-8756.

'66 G.M.C. ½-TON 283, V-8, 3-speed. Long, wide box; radio, new paint, new 6 ply tires, checked plate bumper, very good condition. $1450. 478-5257.

'66 DODGE ¾ TON, CREW CAB, V-8 4-speed with 11' camper, 1 owner, $2,495.
B. MADSEN MOTORS LTD.
2691 Sooke Road 478-5214

1965 G.M.C. ¾ TON V-8 WITH 8 ft. Caveman Camper — sleeps 4, stove, oven, icebox, heater, 4 jacks. Good clean condition $3,200. 384-0991.

'47 FORD 1-TON WRECKER. Sound condition, not been used for several months may require minor engine work. Offers after inspection. 385-8797 working hours.

1960 GMC, ½-TON, VERY CLEAN, style-side box, ideal for camper, hitch, west-coast mirrors, only $595. Haldin Motors, 1500 Blanshard 384-6713.

1955 JEEP STATION WAGON, 4-wheel drive, hubs, tested. Must sell. Closest offer to $700, or cash and trades considered. 2157 Beacon Avenue, Sidney. 656-4275.

'69 G.M.C. ½-TON PICK UP, V-8 automatic, heavy duty springs, radio, heavy duty bumper. Canopy camper. 2 snow rims. 478-7129.

FURNITURE MOVING VAN, 3 ton, 1964 Mercury 600, factory rebuilt motor, 2-speed rear end, $1,695. 477-4204.

'66 FORD TRUCK WITH CANopy, 352, ¾-ton, 8-ply tires. Very good condition. Best offers. 592-7847.

1952 GMC 42 PASSENGER BUS, for camper. Best offer. E. P. Moyer RR No. 1, Chemainus. 246-3991.

'68 INTERNATIONAL TRAVEL all 4-speed, 308 V-8, very good condition. Best offer. Must sell this week. 652-3579.

969 DATSUN PICK-UP WITH over-head camper, low mileage, very reasonable. 479-3195 or 477-4185.

1968 DODGE ½-TON PICKUP, 318 V-8 automatic. Radio. Excellent condition. 2 to choose from, $1995. NATIONAL MOTORS. 384-8174.

1972 HEAVY DUTY ¾ TON camper special, loaded, less than 1,000 miles, cost $5150, sell $4550. 385-5335.

1968 G.M.C. PICKUP, CANOPY top, fully equipped trailer towing, top condition, $1900. 656-2401 evenings.

BRAND NEW DATSUN ½-TON pickup, fully equipped, $2555.
McCALLUM MOTORS LTD.
1101 YATES ST. 384-6168

'46 FARGO TRUCK, FAIRLY good condition, as is, offers, view Monday through Friday. 479-2394.

ATTENTION PLEASE! 1970 Chev half ton, V-8, canopy top, $3,195. 382-1642.

1963 G.M.C. 980 TANDEM 10-yard dump truck. Phone Ganges, 537-2651 evenings.

68 MERC PICKUP V-8
AT ARTS CAR SALES

1969 FORD RANCHERO, 351 V-8, 4-speed, positraction, heavy duty suspension, 658-5925.

'71 MAZDA PICKUP, AS NEW, 8 track stereo tape. Custom bumper, $3,000. 652-1805.

1961 DODGE WRECKER, $1,200. 384-5312.

1967 DATSUN TRUCK, 47,000 miles, 382-6495.

154 TRUCKS AND BUSES

METRO TOYOTA
— TRUCKS —

1970 GMC pickup. Fully equipped with automatic transmission.

1965 DODGE window van. Fully equipped.

Remember at METRO all reasonable offers will be accepted.

METRO TOYOTA LTD.,
624 Finlayson

386-3516 386-3517

1969 G.M.C. ¾-TON PICKUP, heavy duty equipped, 292, 4-speed. Asking $2,195. 383-8855.

1968 ¾-TON MERCURY PICK-UP, V-8, 351 engine, 4-speed, $1850. 478-1246.

1969 ECONOLINE V-8
AT ARTS CAR SALES

3 TON FURNITURE VAN, 16' body. Dodge, Fargo. $500. 478-2635.

1968 FARGO ½-TON, $1600. 598-1350.

1969 THAMES VAN, $100. 479-7756.

1966 GMC 283, 4 SPEED, SHORT box $1095. Duncan 748-8755 after 5.

158 TIRES

REMINGTON
$8.88
TIRE SALE
Still on until
3rd JUNE, '72
—SHOP EARLY
—STOCKS LIMITED

CHARGEX
or
PAY DAY TERMS

D & D TIRE LTD.
1620 Blanshard St. 382-7283

DUNCAN
Island Highway 746-7191

2 TRUCK TIRES AND TUBES, 6 ply, fit all Japanese trucks. 4-wheels for Toyota trucks. 478-4291.

160 PARTS, ACCESSORIES

SPEEDWAY
Volkswagen—Porsche

Victoria's leading VW, Porsche, High Performance and Accessories Centre, mag and chrome wheels, extractors, deep oil sumps, power pulleys, etc. First in Sales, First in Service. SEE YOU AT THE FAIR.

OUR NEW LOCATION
2150 Blanshard Street
Your Car's "Heart" is the BATTERY
For a Strong, Sure Start Every Time GET an "ACME"
LOWEST PRICES IN TOWN
Delivered and Installed
FRANCIS BATTERY and TIRES LTD.
Retreading Specialists

FOR FAST SERVICE ON RINGS, BEARINGS, GASKETS, exchange brake shoes, drum turning, pin fitting, valve seat machining.
CORDS PISTON RINGS
At 834 Johnson St. 383-0011

RADIATOR REPAIRS, FAST TOP quality repairs at Maurice's Auto Body, 427 Beta St., Phone 384-3121. Located behind the Burnside Pay and Save Gas Station.

58 OLDS 4-DOOR HARDTOP, running. Parts or whole, $38. '56 Buick special, running. Body good, 20. Parts or whole. 386-7353.

'64 CORVAIR MONZA, NEEDS engine work, and roofless. '62 Renault, runs well; or wanted engine for '64 Corvair Monza. 477-3138.

W 30 STYLE RAMAIR, FITS ANY 4 bbl. V-8. Positraction and Weber kit for any mini style engine. 656-2937.

1972 VW BUS CENTRE AND rear seats $150, arm rests, seat belts. 658-5501.

'62 PONTIAC PARISIENNE 2-door hardtop, white and blue interior. 479-1237.

59 CHEVY 283, BORED OUT TO 292. Many extras. Phone 386-0294, 6-8 p.m.

'61 CORVAIR, AUTOMATIC, poor motor, $75. Haldin Motors, 384-6713.

WANTED: '55-'65 FORD AUTOmatic rear-end, 10-33 gear ratio. 652-2378.

1958 PONTIAC STATION WAGON Pathfinder for sale, whole or parts. 384-5445.

WANTED WINDSHIELD FOR 1962 Triumph Herald. Phone 478-2442.

57 DODGE, SOME PARTS NEW, 79-3642.

283 CHEV MOTOR, COMPLETE, $125. 383-9526.

327 REBUILT WITH 5,000 MILES. Must sell. Phone 386-3027.

BLACK ETS 14X6, OFFERS. 385-3088.

BUICK RIVIERA SET OF MAGS, $70. 477-4605.

GOOD 283 MOTOR, $100. PHONE 479-7955.

36 H.P. VOLKSWAGEN MOTOR and transmission, $125. 479-2866.

1964 CHEV. ACADIAN 2-DOOR, rebuilt engine, $100. 478-5139.

WANTED 2 BUCKET SEATS FOR '66 Volkswagen bus. Ray 385-6641.

ASSOCIATED AUTO WRECKING. Windshields for sale. 478-6212.

'69 CAMARO. REAR END, gears. 477-4206.

FORD PARTS: 31 SPLINE, POSITrac, TRW 428 pistons. 592-0555.

1962 BEAUMONT CONVERTIBLE parts. 479-3000.

162 AUTO REPAIRS, SERVICE AND TOWING

RADIATOR REPAIRS
Immediate Service
All Work Guaranteed
Pick Up and Delivery
Open Saturdays 9-1
Superior Auto Body Shop
386-3589

TRANSWILL AUTOMATIC TRANSmission specialists, 386-2851. Rebuilt auto transmissions from $69.95. Tune-ups from $11.95.

ACRYLIC PAINT JOBS
Super low rates, call 656-1453 days, 385-2004 evenings.

166 CARS AND TRUCKS WANTED

—WANTED—

Late model import and domestic cars. Top prices for your clean used units. Trade up or down. Call Ted or Chris, Douglas Volkswagen Ltd., 388-5466.

WANTED: 1966-1968 VOLKSwagen, low mileage, reasonable, 477-3875.

168 CARS AND TRUCKS WANTED

WANTED
$ $ $ for cash $ $ $
TOP
DOLLARS FOR
"SPORTS CARS"
FOREIGN CARS—COMPACTS
"TRUCKS"
LOW MILEAGE
DOMESTIC CARS
FULL CASH OR CASH
FOR EQUITY.
DE PAPE MOTORS
384-8035
OR DRIVE TO 847 YATES ST.

Good, Clean
CARS AND TRUCKS
WANTED
Cash in 5 Minutes
— PLIMLEY —
1010 Yates St.

INSTANT CASH FOR
Sports Cars and Imports
BRIAN HOLLEY MOTORS
3319 Douglas — 384-1161

McCALLUM MOTORS will pay top dollar for any make or model car or light duty truck—call today. If pays to take a look at Yates and Cook.
McCALLUM MOTORS LTD.,
384-6166.

CASH FOR ENGLISH OR AMERICAN cars, Haldin Motors, 1300 Blanshard 384-6713 anytime.

CASH OR CONSIGN
AT ART'S CAR SALES

WANTED — '69-'70 CAMARO 4-speed. 382-4587 after 5:30.

WANTED: FIAT 124 SPORT Spyder. Phone 592-3362 or 598-2425.

'42 TO '48 ½-TON DODGE PICK-up. 478-1925.

168 CAMPERS, TRAILERS AND MOTOR HOMES

USED TRAILER SPECIALS
AT COASTLINE

WE HAVE A USED UNIT IN STOCK TO SUIT YOUR FAMILY'S REQUIREMENTS.

67 — 15' GLENELLE. Very clean, sleeps 6. ONLY $1395

1965 — 13' HOLIDAY sleeps 4, excellent condition. TO CLEAR $1195

1966 APACHE TENT Trailer. One of the top makes — a six sleeper. REDUCED TO $995

1970 CAVEMAN 11½' TRUCK CAMPER, fridge, heater, etc. A very de luxe unit. It's well worth our ASKING PRICE of $2450

1965 — 16' TRAVELAIRE. Fully equipped including toilet. Premium condition. PRICE INCLUDES ADD-a-ROOM $1795

1971 16' SCAMPER. Like new. Toilet model with fridge and heater. A REAL BUY at $2695

1970 23' SCAMPER. Separate bedroom. Wall to wall carpet and all the extras. IT'S REALLY PRICED to SELL at $4295

1968 17' TRAVELAIRE. A very popular family trailer. Fully equipped. Premium condition. You'll like the PRICE OF ONLY $2495

1970 SHASTA 22'. Shower, hot water etc. Immaculate condition. This will make a lovely unit for some lucky family. REDUCED TO CLEAR $3995

1 only new 1971 TRAVELAIRE 19 foot shower model. Regular price $4195 REDUCED TO ONLY $3695

1 only new 1971 NOMAD 23 foot tandem — with tub, forced air furnace. A de luxe unit in every respect. Sold new for $5495 SALE PRICE $4495 SAVE $1000 at the sale price.

1971 NOMAD 19½' tandem. Fully equipped with shower etc. Like new in every respect. Sold new for $4295 SALE PRICE only $3695 It's a real buy for someone.

Drop in today and discover why more people are shopping COASTLINE when buying a new travel trailer. We have a tremendous selection of new units in stock now with a wide range of floor plans and models at very competitive prices. Choose your new travel trailer from one of these famous makes.

TRAVELAIRE
KUSTOM KOACH
NOMAD
PROWLER
TRILLIUM

WE'VE GOT A NEW TRAILER TO FIT YOUR FAMILY'S NEEDS AT A PRICE YOU CAN AFFORD TO PAY.

COASTLINE TRAILER CENTRE
642 Burnside 388-6021

8' CABOVER CAMPER, SLEEPS 4, 3-burner propane stove, water tank, ice-box, awning. This will go fast at $1050. 4-2750 Matson Road. 478-3592.

1971 9' CAB OVER CAMPER, 3 way frig, stove, furnace, chemical toilet, shower and hot water. Sleeps 5. $2500 or best offer. 477-5229 after 5 p.m. weekdays.

PRIVATE SALE OR TRADE 10½' completely self-contained camper. See at Bob's Trailer Sales or call 478-3782 evenings.

16' TRAILER, SLEEPS 5, PROpane stove, ice fridge, sink etc. wired for 110, $650 or best offer. 8520 East Saanich Rd.

14' TRAVEL TRAILER, COMplete with porch, $1,500. Located West Road Shawnigan Lake. 342-9602 after 5 p.m.

'71 CUSTOM-BUILT VW camper, 14,000 miles, excellent unit with extras, $3,400 or nearest offer. 385-4759.

1969 VOLKSWAGEN CAMPER, 27,000 miles, fridge, stove, sink, radio, roof rack, extra spare tire. $2,950. 382-8035.

BRENTWOOD TENT TRAILER with 4" mattresses, canopy and pare wheel. $400 or nearest offer. 58-6491.

19' CORSAIR, TANDEM AXLE, fully equipped, sleeps 6, with extras, $3? Cedarcrest Drive, 478-2703.

IF TRAVELLING TO MARItimes or Ontario, and wish the use of 16' trailer, sleeping 4, please call 479-2545.

14' HOUSE TRAILER, COMplete with propane stove, electric fridge, side awning hitch, sleeps 5. $800 or best offer. 592-6146.

MILLER CAMPER, 9½', PROpane, fridge, stove, heater, full length, flush toilet, side dinette, lacks, A-1. $2,500. 656-1696.

'71 VOLKSWAGEN WESTPHALIA camper, 11,480 miles, $4,150. 478-4796.

HUSKY CANOPY, 6x8' $200 OR swap for 8x8' Mazda Canopy, factory-made. 1080 McBriar Avenue.

1970 UTILITY CAMPING trailer, excellent condition, $175. 478-7006.

1969 TRAILER, 13', TRIPLE-E Compact, excellent condition, sleeps 5 adults $1350. 598-1421.

WANTED TO RENT, TRAVEL trailer, toilet preferred, first two weeks in July. 652-2366.

2 EMPRESS MOTOR HOMES, De luxe models. Phone 746-4921 uncon.

NOMAD TENT TRAILER — boat unit, good condition, $550, half the original cost. 477-8385.

WANTED: BOLER TRAILER, reasonable. Victoria Press, Box 306.

TENT TRAILER OR HOLIDAY trailer for sale or rent. 386-8936.

10 FT. CAMPER, SLEEPS 3 adults. $1,400. 382-2794.

168 CAMPERS, TRAILERS AND MOTOR HOMES

—VICTORIA'S—
—EXCLUSIVE DEALER—
For
—VANGUARD COUNTRY CRUISER
—BOISE CASCADE MINI-LINER
—BOISE CASCADE HI-LINER
"TOPS IN THEIR FIELD"

CORNELL CHEV-OLDS
385-5777 3050 Douglas

"YOUR MOTOR HOME — CENTRE"

LAYTON
SEAGULL
SPRITE

69 FORD "300" van, 6-cylinder, automatic, 27,000 miles, sleeps 2, 2-burner stove, fibreglass roof. Good head room and storage. Was $4495. NOW $3995

68 FORD ¾-ton, 4-speed, in good condition, with '72 8½' Seagull camper, fridge, stove and oven, chemical toilet and furnace $4590

-Soft top TENT TRAILER, sleeps 4, mattresses and spare wheel $345

—JUST ARRIVED—
front tire racks for all ½-ton and ¾-ton models.

DIV. OF DOMINION MOTORS
812 Douglas 385-5012

CORDALANE
CAMPERS
PARTS — REPAIRS
COMPLETELY C.S.A. APPROVED

PROFILED
ALUMINUM
(See our new model motor home)
We build campers and motor homes to specifications or your choice of many models on display. Also canopies built to fit your particular needs.
478-2461
894 Goldstream

IMPORT TRUCK OWNERS
BUY YOUR NEW
"Timberland Traveller"
Camper
Factory Direct and Save
See these locally manufactured campers. Their unique construction gives light weight and low wind resistance, with no space loss. Top quality personalized workmanship. Fully C.S.A. 478-2597 or see display models at 2450 Millstream.

1971 SCAMPER 24', COMPLETEly self-contained, all deluxe accessories plus air conditioner, awning, TV set, wall bracker and antenna, exhaust fan, battery and every other attachment or item necessary for safety, comfort and efficiency. 20% off cost. $6595. Also, to make up the best combination on the road, will sell 1969 Cadillac Coupe DeVille, with factory air, power brakes, steering, seats, windows, vinyl roof, positrac axle and other luxury options. New belted tires. Both $11,390. Car accepted in trade. 385-6820.

FENNELL'S
TRAILER SUPPLIES
Parts — Propane — Repairs
GALAXIE CAMPERS
SPORTSMAN CANOPIES
9 a.m.-8 p.m., Mon.-Thurs.
Open 7 days a week
6459 Pat Bay Hwy. 652-2511

CANADIAN MOTOR HOMES
Dodge Empress — Fort Emperor
18'—27' from $8,725
New and used travel units.
JACKSON'S GOLDSTREAM ESTATES
974 Goldstream Ave. (1A) 478-3812
"Experienced motor homers"

CORDA LANE
New GMC 1-ton dual wheel, power steering, brakes, automatic, New Corda Lane 13' chassis mount camper. 478-5417 894 Goldstream

DOGWOOD TRAILER SALES
PARTS — PROPANE
RENTALS
RANDELL TRAILERS AND CAMPERS. 478-6841
Highway 1 and Millstream Rd.

NEW '71 MODEL, 20 FT. SKYlark trailer, completely equipped, fireglass, tandem axle, $500 discount. 388-6511, Wetherby Thomas, Ltd.

19' SCAMPER TANDEM TRAVEL trailer, sleeps 6, fully self-contained with holding tank, awning, two 20-lb. propane tanks, licensed and ready for the road. 478-1774.

MUST SELL 17' TRAILER, 1969, propane stove, fridge, sink. Room for toilet and heater. New condition. $1,400 or nearest offer. 592-1487.

NEW FACTORY-MADE HIGHWAY utility trailer, c/w lights, $275. VIC. LAWNMOWER HOSPITAL 834 Johnson, 386-8338

AL'S BOX TRAILERS
Custom built trailers at a very reasonable price.
383-8233 214 Dundas

1969 DODGE V-8, AUTOMATIC, with 6 months old 8' Elite camper, excellent condition, $4500. Will consider recent Volvo or Fiat in trade. 598-4971.

17' TRAILER, SELF-CONtained; also Pontiac V-8 station wagon, excellent condition, 1 owner. Both for $4,000. 479-4061.

00 LB. EQUALIZER TRAILER hitch, complete with electric brake set, $70. 478-5689.

14' ARISTOCRAT TRAILER, self-contained. Many extras, $1895. 386-3464.

8'3 VANGUARD, FIBREGLASS roof, fridge, lacks, oven, heater, 1395. 386-3464.

TO RENT, TRAVEL TRAILER, toilet preferred, first two weeks in July. 652-2366.

1968 ARISTOCRAT LOWLINER, 15' $2,000. View after 6 p.m. 1064 Marigold.

16' TRAILER SLEEPS 5, STOVE, sink, icebox, equalizer hitch, good condition, extras. $1000. 478-6058.

PETE'S TENT AND AWNING
8' by 16' trailer awning with spring loaded poles $99. 383-8959.

OKANAGAN CAMPER, BUBBLE top model suitable for import pick-ups. Horwood Mazda, 385-1451.

17' GLENDETTE 1966, TOILET, fridge, sleeps 6, extras, excellent condition, $1850. 477-2468.

WANTED: CAMPER OR TRAVEL trailer for '68 Pontiac V-8, automatic. 478-5660.

70 VANGUARD, 11', FIBREglass roof, fully equipped, very lean, $2795. 386-3464.

1886 roof, fully equipped, very

15' CABIN TRAILER, ELECTRIC brakes, toilet, anti-sway bar, $1200. 3347 Richmond Rd.

1971 20' TRAVELAIRE TRAILER on tandem. Fully self-contained, sleeps six. Evenings, 592-6768.

16' VANGUARD TRAILER. LIKE new. Heater, fridge, hitch, lacks. 479-4958.

' CAMPER, NOT CAB OVER, sleeps 2, excellent condition. 656-1485.

TENT TRAILER, SOFT TOP, sleeps 4, bargain, $295. 652-3111.

16' FULLY EQUIPPED, NEAR new, 385-6124.

8' SECURITY '71 HEATER, near new, $1795. 386-3464.

25' AVOIN, COMPLETELY equipped. $4,000. 477-2432.

4X8X4 UTILITY BOX TRAILER, $40. 383-9728.

FOR SALE, HARDTOP TENT trailer, sleeps 4, $350. 383-3367.

8' PLYWOOD CAMPER WITH boat rack, $200. 382-8791.

EASY TOWING, 14' HOUSE trailer, tested. 1856 Canarvan.

168 CAMPERS, TRAILERS AND MOTOR HOMES

EXPLORE CANADA
ENJOY CANADA
AND DO IT THIS YEAR
IN A NEW
SCAMPER
See the fully self-contained 18' model that sleeps 6 and has toilet, shower, stove, oven, heater and 3-way fridge.

See the 17' model, same as the 18' except there's no shower and H.W. heater.

See the entirely new 16' model, one of the most popular of 1972 R.V's.

See the 14' model, the luxurious 22' and don't miss the two 11' de luxe campers and the sensational 2100 MOTOR HOME.

VICTORIAN DAYS
SPECIALS
$200 off the marked price of four 72 SOUTH PARKS in 14', 16', 20' and 21' sizes.

Be ready for the sunny days ahead.
Select your lightweight Boler or follow the sun in a STARCRAFT or SPORTSCRAFT hardtop.

A few good, good used trailers and campers still available.

Remember, every sale is backed up by service because customer satisfaction is guaranteed.

PURVIS FLACK
TRAILER SALES LTD.
1915 QUADRA,
ACROSS FROM THE FAIR
Phone 388-9188
Service Dept. 382-4611
OPEN SUNDAYS Noon-5:30

EMPRESS PONTIAC
BUICK
GMC

Recreational vehicle centre. See the newest addition to our complete line of leisure vehicles.

The Aquarius 1800 Motor Home. Unique design, unsurpassed quality, completely self-contained. Total C.S.A. approval
and
IN STOCK NOW
The Northstar 24' Voyager motor home. The ultimate in touring luxury. Total C.S.A. approval.

— WE RUN —
— A VERY SIMPLE —
— BUSINESS —

WE SELL CAMPERS
AND MOTOR HOMES
Drop in and See Us
2524 Douglas at Bay
382-7121

NOTICE
Before you buy a camper or trailer at any price be sure to see the 1972 Vanguard and get the best deal in town.
Vanguard
—Campers
—Trailers
—Country Cruiser
—Canopy tops

Security and Okanagan
SMALL TRUCK CAMPERS
BUILD YOUR OWN
Camper, trailer, and van conversion parts, supplies and accessories, large stock at reasonable prices.

S. J. PEDEN LTD.
YOUR VANGUARD DEALER
Open till 9 p.m.
Thurs. and Fri.
2855 Quesnel St. 386-3464

NEW
PARKLANE hardtop tent trailer—sleeps 6. Comes in basic and fully self-contained models from ONLY $979

LIMITED
PACKAGE PRICE
1972 VOLKSWAGEN and PARKLANE trailer.
SEPARATE COST $3304
PACKAGE DEAL $2995
SPEEDWAY VOLKSWAGEN PORSCHE
Both sides of Yates
385-2415

1971 27' DE LUXE TRAVEL trailer suitable for extended travel or permanent living, separate twin bedrooms, full bath, kitchen, living room, TV antenna, furnace with ductive heat, 2-way fridge, 2-way water heater, pressure water system, all self-contained, 12-volt or 110-volt fluorescent lighting, used 4 months. Price considerably below replacement cost. $8000. Phone 383-8138 or 478-5812.

11' SIESTA CAMPER, SIDE ENtrance and dinette, furnace, stove and oven, 4 corner jacks, toilet room and toilet, cost $3250, sell $2250. Also new 11' 1972 Weekender family camper with many extras, cost $3300, sell $2700, terms. Also 1972 Ford heavy duty camper special truck, less than 1,000 miles, cost $5,150, sell $4550. 385-5335.

SUPER MARKET
Over 30 models of tent trailers on view. Special $50 allowance for island residents when purchased at Impala Camping Village, 1070 Cambie Road, Richmond. See the Fabulous Cabana Motor Home. We'll be in Sidney soon.

TO ALL THOSE WHO WERE DISpointed last year in not being ble to obtain their Timberland amper, good news. We have this ear 2 models, both fully equipped and beautiful. Fits Datsun, Toyota, Mazda and all small trucks. See at 450 Millstream or phone 478-2597.

CLEAN UNIT — 69 CHEV ¾ CUSTom camper — 350 — 4-speed, passenger use only. With Open Road 970 camper, self-contained, lacks several extras. Inside storage since new. No dealers. 743-2343 after 6 p.m.

'72 ECONOLINE VAN, CAMPER conversion. Power steering, power brakes, automatic transmission, heavy duty gear, 9,000 miles. Rear dinette, self-contained. After 6 phone 656-1761.

MORRIS
TRAILERS AND CAMPERS
2936 Douglas at Burnside, 385-2332
HOLIDAIRE TRAILERS
And Roamer Campers
NOW IN STOCK

2' ENGLISH TRAILER, TERRIFic buy. Equipped with brakes, surge piston, propane stove, fridge, lights. Weight 900 lbs. Ideal for small car towing. Only $775. 88-5647.

1969 17' ELECTRIC BRAKES, stove with oven, fridge, furnace, flush toilet, Cabana, hitch and brake control. Towed only 140 miles. Licensed and tested for '72. $3700. 592-4991.

McCALLUM MOTORS LTD.
Buccaneer campers for Datsun, Toyota, and Mazda trucks. Priced from only $1,195. It pays to look at Yates and Cook. McCALLUM MOTORS LTD., 386-6166.

TRAVELAIRE 19', PROPANE furnace, 3-burner stove, marine toilet, equalizer hitch, extras. Used three months. As new, $1,775. On view, 6988 East Saanich Road.

NOTICE TO ALL CAMPER OWNers: OAK BAY TEXACO stocks tire mounts and bumpers, auxiliary gas tanks, at 1990 Oak Bay Ave., 598-3411.

WINNEBAGOS FROM 18' TO 28', 11 MODELS to choose from.
VICTORIA MOTOR HOME SALES LTD.
2936 Douglas 385-2332

169 MOBILE HOMES AND PARKS

Open 8 a.m. to 8 p.m.
BOB'S TRAILERS

Did you know that ARISTOCRAT, under California code exceeds the requirements of total C.S.A., and under motor vehicle of B.C. Min. Standards is approved for sale in B.C. until the 1973 season starts, as per superintendent's office?

As of now, our complete line of ARISTOCRATS will be REDUCED IN PRICE to clear before then.

So buy ARISTOCRAT from California this year — who knows, you may have to settle for Aristocrat of Canada next year.

14' LO LINERS — new stock here next week.
New stock of 10-6 campers — sleep 8.

TO CLEAR — SHASTA 16, SIESTA 15, TEEPEE 16, and 2 used campers.

SEE THIS WEEKEND:
MARLETTE — PARKWOOD
FOUR SEASONS — PARAMOUNT

Spaces for all our homes

SPECIAL
10-34 Westwood $3950

Eazlift hitches
Installed anytime

Fridges—Heaters—Parts
PROPANE SERVICE
386-3623 478-4979

TRIANGLE HOMES LTD.

SCAMPER
19½' SCAMPER tandem travel trailer
—sleeps 6
—fully self-contained with holding tanks
—awnings
—2-20 lb. propane tanks
—licensed and ready for the road

PREMIER
A spacious 12x68 2-bedroom home
—large double sliding windows throughout
—separate dining-room
—utility room, plumbed and wired for washer-dryer
—twin vanity in bathroom
—shag carpet
—gas oil furnace
—fully furnished

IDEAL STARTER HOME
10-46 GENERAL, completely set-up in park. $5495

All our homes are Canadian built and have total certification.

2435 Trans-Canada Hwy.
478-1774
Open 7 days a week for customer convenience

GOLDSTREAM
MOBILE HOMES
LTD.
COMMODORE — ATCO HOMES
MODULINE
2885 Trans-Canada Hwy.
478-1751
Open Mon.-Fri. 9-9
Sat. 9-5, Sun. 1-5

MODULINE DISPLAY HOME
on show this weekend
Come and see our
MAY SPECIAL
New 68' Noble 3-bedrm., fully furnished $8950

LANGFORD
WOODLANDS PARK
DOUBLE MOBILE HOME
2 bedrooms, 1 en suite, living rm. with Acorn fireplace, dining rm., full kitchen with stove and fridge, W.W. carpets and drapes, aluminum carport and tool shed, 1½ yrs. old. Asking $13,700 - make your offer.

G. WILLISCROFT K. ROBINSON, 386-1341 — 24 HR. SERV.
A. E. LePage Boultbee Sweet Ltd.
Hillside Shopping Centre

WAGON TRAIN
ESTATES LTD.
2524 Douglas St., 386-3291
2500 Florence Lake Rd., 478-1796

MANY NEW ARRIVALS: 12x52 Embassy, 12x56 and 12x62 Diplomat, 12x66 Ambassador, 12x56, 12x60, 12x64 Haralex, 24x52 Squire, plus others. Many homes have a lot of extra included such as washer and dryer. Inspect them at both locations.

OPEN HOUSE at "Hidden Valley" 2500 Florence Lake Rd., Sat., Sunday, 1-5 p.m. Forty more spaces available soon for our homes.

TOTE-EM
TRAILER SALES
—12x60 ROLLOHOME
2 bedrooms, Dutch kitchen, walnut panelling, fully furnished and ready for immediate occupancy $13,200

For appointment to view please phone
478-1041 (days) 384-8791 (nights)

GLENKEY MOBILE
HOMES LTD.
"Your key to better living"
2705 Douglas St. at Hillside
385-2491 385-2492

10'X56' SAFEWAY MOBILE home, 3 bedrooms, fully furnished including wall-to-wall carpeting, washer and dryer and fire alarm system. 8'x32' addition and sun porch, large landscaped lot and family court. 478-2902.

GREAT LAKES MOBILE HOME, size 22'x44', excellent condition, includes washer, dryer and gas stove. All set up at Goldstream Villa ready to move in. Adults only. $13,500. Bentley, 385-3911.

12'X44' UNFURNISHED MOBILE home with 20'x8' veranda, includes many de luxe features, located on a large landscaped lot in the Goldstream Villa. 478-4205.

WELLS O' WEARY TRAILER Lodge, waterfront, 5 miles west of Sooke on West Coast Rd., 385-3674, 642-5465.

GLENDALE DE LUXE 12X66, 3 bedroom, excellent condition, 3½ years old. $9500. No. 7 Sunny Shores Resort. 642-3046.

SOOKE TRAILER PARK, 7021 Grant Road, $30, cable available. 478-6301.

2 BEDROOM, 12X62 WITH extras and 10x47 with 12x14 cabanas for sale with site. 478-3845.

12X55, TWO OR THREEbedroom General, furnished or unfurnished, on nice park. 478-8838.

44X12' 3-BEDROOM, FULLY skirted and landscaped in family park. C&A approved. 478-6720.

12X60 TUXEDO MANOR. GOLDstream Villa Park, 3 bedrooms, $11,500. 478-5760.

8X40 MOBILE HOME, ELECTRIC heat, $3,200. Ready to be moved. 478-4925.

'68 GLENDALE 10X43. CALL BEtween 6 and 8 p.m. 477-1203.

178 SUMMER RESORTS

ENGLISH HORSEMANSHIP SUMmer Camp for girls, dressage, cross country jumping, miles of forest bridle paths. Write Rancho Negris, Denman Island, B.C.

181 TOURIST ACCOMMODATION

CHELTENHAM COURT MOTEL. One and two 3/4 room de luxe suites — color TV — air conditioned — on the Island Highway — on the Inner Harbour Waterway. 194 Gorge Road West. 383-6559.

ROOM IN DE LUXE HOME, meals available. Daily, weekly or monthly. 382-7687.

SUMMER COTTAGE, ON BEACH, Brentwood Bay. $30 weekly. Inquire 479-6259.

183 CONVALESCENT AND REST HOMES

LOVELY HOME, FAIRFIELD district near Beacon Hill Park. Member B.C. Resthome Association. Vacancy on main floor for lady and gentleman. Bell, tray and intercom service, 24-hour care. 386-8181.

WE HAVE A VACANCY FOR A lady. Pleasant atmosphere, personal care. Near the sea. Phone 382-7406.

CHARMING ACCOMMODATION, ladies. No stairs. Nutritious meals. Kindly attention. 384-0693.

LOVING CARE FOR MOTHER or Father. Call Mrs. Mack, 383-9315. Fairfield Rest Home.

190 ROOM AND BOARD

THE GLENSHIEL HOTEL offers full hotel services to retired guests. Reasonable rates include 3 excellent meals, afternoon tea, elevator and TV lounge. Close to downtown and Beacon Hill Park. 383-4164

ROOM AND BOARD FOR MAture person, good food, quiet. 382-9678.

CRAIGMYLE GUEST HOUSE. Excellent room and board, weekly or monthly. Reasonable. 386-6903.

PRIVATE ROOM IN FAMILY home for working man, near Oak Bay Junction. 386-9740.

ROOM AND BOARD SPECIALIZing only for elderly gentlemen. 385-2753.

MALE OR FEMALE, $90. NEAR Parliament Buildings, 383-2542 anytime.

ROOM AND BOARD, 5 MINUTES from town. 386-8520.

OR WORKING MAN, NEAR arliament Buildings. 382-0931.

RETIRED OR WORKING MAN. Good home cooking. 383-0501.

193 ROOMS TO RENT

$60
743 Vancouver Street — Furnished rooms with stove and fridge. Men residents only. Call:
P.R.BROWN AND SONS LIMITED
762 Fort Street 385-3435

WANT A NICE ROOM WITH bath and color cable TV? Reasonable rates. Cheltenham Court Motel, 994 Gorge Rd. West. 385-9559.

FURNISHED BED-SETTING room with wall to wall carpet, TV, 3 piece bath, private entrance, $15 a week. Available immediately. Men only. 479-6124.

COMFORTABLE THREE ROOM self-contained basement suite, fully furnished. Suitable one person, male preferred, reasonable rent. 388-4590.

ROOMS, SINGLE $4 UP. $16 weekly. Breakfast available. Roccabella Guest House 777 Blanshard 385-9030

WOULD AN ELDERLY CHRISTian gentleman care to share expenses in quiet country home? 478-4959.

NICE ROOM, $30 A MONTH. Cadboro Bay-University area. Female preferred. 477-4518.

1 LARGE FURNISHED BEDroom, $60 monthly. 2506 Victor St. 385-1881 after 5.

NEW ENGLAND HOTEL. QUIET, clean rooms. Downtown. Reasonable rates. 1312 Gov't St., 382-1825.

RIGHT, ATTRACTIVE ROOM, ll found, private entrance, $55. 82-1159.

GUEST HOUSE. BED AND breakfast, all meals available. Reasonable. 386-6903.

INGLE ROOM FOR GIRL, LIVE in facilities, $15 weekly. Jubilee Hospital area. 598-1511.

FURNISHED, CLEAN ROOM, itchen facilities, near Vet's Hospital. Men. Cablevision. 592-6615.

REDUCED RENT FOR OLDER person for caretaking. 388-4678.

FURNISHED ROOM, WITH share kitchen. 388-4678.

NICE FURNISHED ROOM ON Cook Street. 386-0462.

NEAR NADEN, SMALL ROOM, utilities included, $45. 479-6924.

SMALL ROOM, $55. LOWER Cook area. 383-0381.

194 ROOMS WANTED

DO YOU HAVE ROOMS TO SPARE?
We are looking for tourist accommodation during the busy months ahead. If you have sleeping rooms you would be proud to rent, please write your name, address, phone, number of rooms, type of bed — care of Victoria Press, Box 270.

197 HOUSEKEEPING ROOMS TO RENT

FOR HANDYMAN, BED-SITTING room, Niagara Street, separate kitchen, furnished, all utilities included, $90 plus basement available for workshop, $45. 479-5443 after 4 p.m.

COMFORTABLE THREE ROOM self-contained basement suite, fully furnished. Suitable one person, male preferred, reasonable rent. 388-4590.

SCOTT APARTMENTS
Extra-large L H K rooms for middle-aged or elderly tenants. Hot and cold water, gas ranges, cablevision all rooms. 2659 Douglas St. 382-1221.

RITZ HOTEL
Convenient downtown location
Elevator service — cablevision
Daily, weekly or monthly rates
710 Fort St. 383-1021

LADIES ONLY
Nicely furnished, including utilities. Excellent Fairfield location.
DON STRIPLING 386-1361
Canada Permanent Rentals

FURNISHED LARGE CLEAN room, stove, fridge, all found, $68. Small room, $55. 3-room furnished suite, all utilities, TV and cablevision, $115. 2310 Work St.

SPACIOUS BED-SITTING ROOM Belmont-Pandora Area, kitchen privileges, utilities supplied. 383-3141.

WELL FURNISHED. KITCHEN, laundry, Cablevision. Single or couple, $80. 386-0161, 3065 Washington.

LARGE, QUIET, BRIGHT, SINK, stove, fridge, near YMCA. $75. 386-1629 evenings and weekends.

CLOSE IN, 941 KINGS, CABLE, share kitchen, $60. 382-0480 or 479-5641.

CLEAN ROOM, AUTOMATIC heat, furnished. 2311 Dowler Place. 383-6675.

RICHARDSON NEAR VANcouver. Large quiet room. 384-0120 after 10 a.m.

FURNISHED. ALL FOUND. COMfortable. Seaview. Park. Fairfield. 382-0541.

SINGLE AND DOUBLE ROOMS, TV, carport, and community kitchen. 1353 Pandora. 383-9859.

URNISHED ROOMS FROM $45 p. Fridge. Bus, park, see. 383-9794.

LARGE BASEMENT ROOM, walking distance to town, $40. Call 384-8692 after 4.

FAIRFIELD. CLEAN HOUSEkeeping room, with fridge, for quiet man. 383-5903, 385-5392.

CLEAN FURNISHED ROOM FOR gentleman, $55. Utilities included. 127 Menzies. 478-3649.

SHELBOURNE PLAZA NICE comfortable rooms, all found. Suit gents. 477-1664.

LARGE FURNISHED HOUSEkeeping, close in for quiet stable gentleman, $48. 382-4946.

2 ROOMS, CLEAN, FURNISHED, sink, stove, fridge, etc. $55. 383-6101.

LEAN ROOM, ALL FOUND, itchen facilities. 1010 Linden. aretaker, 384-7304, after 5.

FA IRFIELD. LARGE FURished front room with kitchen facilities. For quiet man. 383-0193.

1 LARGE FRONT ROOM, LINEN supplied. Quiet person. Near park. 386-6186.

LARGE NEWLY DECORATED room near town. Cooking facilities. $50. 386-1884 after 10 a.m.

QUIET UPSTAIRS ROOM FOR lady, electric rangette, $60. 651 Trutch Street at Richardson.

197 HOUSEKEEPING ROOMS TO RENT

FURNISHED LIGHT HOUSEkeeping room for 2 adults or 2 children, $20 weekly. 538 Russell. 383-6362.

SUNNY FRONT ROOM. STOVE fridge, near Jubilee Hospital. Gentleman. 1615 Richmond.

LARGE ROOM, ALL FOUND, older man only. $35. 1256 Yates.

$35—LADY PENSIONER ONLY. 1119 Gladys. 385-6496.

BED-SITTING ROOM, WALL-TOwall carpet. Quiet gentleman. Fairfield. 383-1088.

LOW PRICED DOWNTOWN housekeeping rooms, Oxford Hotel. 777 Fort Street.

ROOM WITH KITCHENETTE for lady, quiet. $70. 931 McClure.

LEAN, OWN KITCHEN AND ink. All found. 1007 Johnson.

A LARGE BRIGHT HOUSEKEEPing room. 382-7434.

200 APARTMENTS TO RENT UNFURNISHED

P. R. BROWN RENTALS
"The People to See — P.R.B."
1-BEDROOM SUITES
$ 99—Seaview Towers, 450 Dallas Rd. Bachelor suite. 9th floor. Ph. 382-7920.
$115—Grant Heights Apts., 1368 Grant St. Ph. 384-7385.
$115—Rosewood Apts., 2538 Quadra St. Ph. 388-4838.
$115—Mountain View Apts., 614 Esquimalt Rd., 1 child welcome. Ph. 385-6435.
$124—Senator Apts., 1768 Oak Bay Ave. On bus line. Ph. 388-4801.
$124—Central Manor, 1230 Fort St. Small, modern block; close to city centre. Ph. 382-7505.
$124—Carolwood Apts., 1381 Pandora Ave. W-W carpet, controlled entrance, on bus line. Ph. 382-1498.
$125—Royal Lynwood Apts., 1310 Hillside Ave. W-W. On bus line. Ph. 385-8454.
$129—Cherry Blossom Court, 310 St. James St. New block; w-w; close to shopping, sea and on bus line. Ph. 382-4546.
$132—Villa Royale, 964 Heywood Ave. Also studio suite $110. Ph. 383-9382.
$134—Oakview Manor, 3420 Quadra St., w-w; 3 mins. to supermarket; on bus line. Also bachelor suite, $115. Ph. 383-9393.
$134—Dover House, 1138 Yates St. Short shag w-w carpet; controlled entrance. Ph. 384-6895.

2-BEDROOM SUITES
$125—1539 Monterey Ave. Adults only.
$138—Royal Inglewood Apts., 2100 Richmond Ave. Ph. 388-5246.
$150—Carolwood Apts., 1381 Pandora Ave. Ph. 382-1498.
$160—Royal Lynnwood Apts., 1310 Hillside Ave. Top floor front. Ph. 385-8454.
$147—Cherry Blossom Court, 310 St. James St. Ph. 382-4546.

P. R. BROWN AND SONS
762 Fort St. 385-3435

ORCHARD HOUSE
Located in a lovely country landscaping, near parks, downtown and major transit systems. Comfortably soundproofed. Quiet, fast elevator service from controlled entrance through the 22 floors of friendly apartments. Three levels of garage parking ensure protection and privacy to occupants.
FEATURES:
Cablevision and FM.
Laundries on every second floor.
Deep private balconies.
Shag carpets and hardwood.
Large storage lockers.
Swimming pool, sauna.
Hydrotherapy pool.
Res. Manager 647 Michigan
388-4659 or 382-4650

SWIFTSURE APTS.
540 Rithet
2-bedroom $160-$170
1-bedroom $130-$140
Bachelor $110-$115
1 block from ocean, large roomy suites, close to shopping and bus line, wall-to-wall carpets, drapes and cablevision. Free parking.
384-1004
Barrington Enterprises

PRINCESS LOUISE
310 ROBERT ST.
One only, large 2-bedroom corner suite, 4th floor, wrap-around balcony. Magnificent seaview. Available June 1, $198.
For appointment to view phone Mrs. Welsh, 386-7455.

BELLWOOD PLACE
1125 OSCAR ST. OFF COOK ST.
NEAR sea, shops, park and bus
Outstanding new bldg., centrally located, offers spacious 1-BR stes. — some with real FIREPLACES drapes colored appliances, W-W carpet, large balconies and controlled entrance. Call congenial Res. mgr. 384-1404 or Bayshore Realty Ltd. 388-6424.

CHERRY BLOSSOM
COURT
310 ST. JAMES STREET
$129—1-BDRM Suite
$167—2-BDRM Suite
Phone 382-4546
P. R. BROWN and SONS LTD.
762 Fort Street 385-3435

DIAMOND HEAD
APARTMENTS
667 Head St.
2 1-bedroom, 1 2-bedroom, wall-to-wall, drapes, cablevision, heat, carpark. Phone 385-0370.

HERITAGE HOUSE
520 RITHET
4 suites left ranging from $115 to $155. Good locations to town, schools and bus transportation. 383-1967 or 477-6366.

GORGE VIEW APTS.
Suite 8—630 Gorge Rd. West
2-bedroom ground-floor suite, $130, including heat, carport, cablevision. Adults only. No pets. Quiet block. 479-6761.

VAN MEARE MANOR, MEARES and Vancouver. Modern suites in quiet block, close in. 1 bdrm., $135, 2 bdrms., $155. incl. heat, cablevision and laundry. Royal Trust, 386-4311.

JUNE 1ST OR SOONER 2 BEDroom apartment in fourplex, $140. Working couple preferred or with baby under 1 year welcome. No pets. 382-0120.

$135. 1½-BEDROOM SUITE, large living room, fireplace, heat, electricity included. Child welcome. Fernwood-Pandora area. After 5 p.m. 478-6767.

ROYAL ARMS APT.
1300 YATES ST.
CHILDREN CONSIDERED
1 bedroom, $137.50. Bachelor suites from $110. 386-1628.

BEAUTIFUL 1-BEDROOM, NO steps, near park and everything, own entrance, 949 Southgate, $115. Garage included. 383-8718.

THE CHATELAINE
1-bedroom modern suite, $120.
2-bedroom suite from $130.
383-6809.

COSY 1-BEDROOM SUITE IN modern 4-plex. Fridge, stove, cablevision, water and parking. June 1, $90. 478-7470.

ESQUIMALT 2 BEDROOMS, drapes, cablevision, heat included. Adults only $130. Available June 1st. 385-6396.

LARGE MURPHY BACHELOR, kitchen, dining, cablevision, Esquimalt, $90. 382-3612.

EXTRA LARGE 1-BEDROOM, Southgate and Cook, $130. Phone caretaker, 385-1266.

PANDORA, LARGE BRIGHT 1-bedroom, $110, close to town. 385-2536.

NEAR JUBILEE HOSPITAL 1-bedroom suite main floor. $90. Adults. 384-8726.

SMALL, CLEAN, ONE-BEDROOM suite, reliable young person or couple welcome. 385-3067, 598.

200 APARTMENTS TO RENT UNFURNISHED

"Where tenants are people, not numbers on doors."

LEELA HEIGHTS
1269 Fort Street
Modern well maintained building conveniently located at the Oak Bay junction for all transportation and shopping services. An infant under 2 welcome.
1 BEDROOM $125
Resident Manager 384-7983

FORT ELFORD
1430 Elford Street
A quiet block with more than average space in each suite, convenient location, heat, light, cablevision and laundry all included in rent—NO EXTRAS.
1 BEDROOM $140
Resident Manager 385-8228

GLEN

200 APARTMENTS TO RENT UNFURNISHED

THE SEAGATE

THE SEAGATE

707 ESQUIMALT ROAD

PHASE ONE NOW OPEN ON VICTORIA'S HARBOUR WATERFRONT.

WITH VERY LARGE INDOOR HEATED SWIMMING POOL AND HYDROTHERAPY POOL

WITH RECREATIONAL FACILITIES BEYOND COMPARISON ON VANCOUVER ISLAND

EARLY VIEWERS HAVE FIRST CHOICE FOR WATERFRONT AND VIEW SUITES

ADULTS ONLY NO PETS

FOR RENTAL INFORMATION PHONE RESIDENT MANAGER, 383-1731
OFFICE 388-6100

Diamond Developments Ltd.

CHARTER HOUSE
435 Michigan
384-8923

REGENT TOWERS
415 Michigan
383-6216
AVAILABLE
—Bachelors
—1-bedrooms
—2-bedrooms
—Swimming pool
—Covered parking
—Cablevision
—Located in spacious well-kept grounds
—Pleasant stroll to downtown
—Choice ocean view

All Rental Enquiries Welcome

Managed by
NORTH WEST TRUST
386-3514

NOW RENTING:
Victoria's most central Highrise Development
VIEW TOWERS
1147 Quadra

ASSISTING PEOPLE ON A LIMITED INCOME

"PLEASE" NO CHILDREN OR PETS

Bachelor suites starting at $87.00
1-Br. suites Starting at $111.00

FEATURING:
—Hot water heating
—Whirlpool and sauna
—Complete shopping complex to follow
—Two blocks from mid-town
—Parking available

For appointment for RENTING
Call Resident Manager
Mr. A. R. Templeton
382-0922

TUDOR ESTATES LTD.,
2030 Douglas St.

ST. MARGARETS
1830 Fern St.
This centrally located new apartment building offers the following:
—Indoor pool
—Theraphy pool
—Saunas
—Rec room
All other facilities including cablevision, heat, wall-to-wall, drapes, controlled entrance and harvest gold kitchens.
One bedroom from $134
Two bedroom (one only) $175
For appointment to view phone resident manager, 385-0201 or rental agent, 382-2721, evenings 479-1909.

LONDON FLATS
1321 BROAD ST.
AT JOHNSON
This building is a must see! A very unique, centrally located building with controlled entrance, elevator, sundeck. Brand new W-W carpeting, ranges and fridges etc.
ONE ONLY 1-BR at $130
BACHELORS $115-$120
BROWN BROS.
ON BLANSHARD
385-8771 Anytime!

ENJOY WATERFRONT LIVING
LOVELY SANDY BEACH
New Luxury Suites With Reasonable Rent
Close to Downtown Parks and Golf Course
Bach., 1, 2 and 3-BR Suites
Some furnished Suites Available
Bayshore Court 913 Selkirk Ave.
385-0611, 592-7678, 386-0817
Abaco Property Management Ltd.

LAMPSON ST. — AVAIL. NOW, 1 BR, apt. $110 per mo. COOK ST. NEAR BAY — Modern 1 BR apt. avail. June 1, $110 per mo.
DOWNTOWN — 1 BR apt for imm. occupancy, $90 per mo.
BOORMAN INVESTMENT CO. LTD.
1111 Government St. 386-9212

BERKELEY APARTMENTS, 1019 Rockland. 2 Bedrooms, $135. Adults. 384-1847, 382-3955.

200 APARTMENTS TO RENT UNFURNISHED

P. R. BROWN RENTALS
"The People to See — P.R.B."
1-BEDROOM SUITES
$111—Royal Ingerwood Apts., 7100 Richmond Ave. Ph. 388-5246.
$115—Grant Heights Apts., 1265 Grant St. Ph. 384-7355.
$115—Rosewood Apts., 2558 Quadra St. Ph. 386-6638.
$124—Central Manor, 1230 Fort St. Ph. 382-7555.
$124—Carolwood Apts., 1381 Pandora Ave. Ph. 383-1498.
$124—Senator Apts., 1764 Oak Bay Ave. Ph. 386-4801.
$125—Royal Lynnwood Apts., 1318 Hillside Ave. Ph. 385-6454.
$129—Cherry Blossom Court, 310 St. James St. Ph. 382-4546.
P. R. BROWN & SONS LIMITED
762 Fort Street 385-3435

LORD AND LADY SIMCOE
The Simcoes
"Victoria's Prestige Address"
One and two-bedroom
Furnished or unfurnished
Large heated pool in Delightful Garden Setting
Saunas
Soundproofing
Wall-to-wall carpet
Free outdoor parking
Recreation room
Lounge
Cablevision
Controlled entrances
440-450 Simcoe St. 385-3111

NOW RENTING
— CARRIAGE HOUSE
1020 BURDETT ST.
Lovely new building, walking distance to town. Guaranteed no rent increase for two years. Featuring:
—Wall-to-wall shag carpeting
—Balconies
—Free parking
—Colored appliances
—2-door fridges
—Therapy pool and sauna bath
ONE BEDROOM, from $138
TWO BEDROOM, from $175
RESIDENT MANAGER, 384-4365
BROWN BROS.
ON BLANSHARD
385-8771 Anytime!

COMPARE OUR RENT FOR REAL APARTMENT VALUE
High location; large suites; carpets, drapes, free parking, cablevision; excellent shopping; bus stop at door.
BACHELOR SUITE $115
1-BEDROOM SUITES FROM $134
OAKVIEW MANOR 3420 QUADRA
Phone 383-9393 OR Rental Agents:
P. R. BROWN and SONS
762 Fort Street 385-3435

"FOR TRUE VALUE RENTAL CHECK AND COMPARE"
"MONTE CARLO"
1030 PENDERGAST
Bachelor suite — $118
2-bedroom suite — $170
1-bedroom — $127-$140
Res. Manager 383-9076

"CASA MONTEGO"
1030 PENDERGAST
1 bedroom suite — $140
These luxurious modern apartments in desirable Fairfield location. Near park, sea, bus and city centre.
G and O Holdings 388-7331
For viewing and transportation

WELLINGTON MANOR
1670 FORT ST.
Excellent location, close to stores and transportation. Hardwood floors in all suites. Modern conveniences. Resident manager.
1-BEDROOM FROM $120
2-BEDROOM FROM $155
BROWN BROS.
AGENCIES LTD.
385-8771 Anytime

CAIRN VILLA
Beautiful park-like setting, all modern conveniences. 1 and 2 bedroom suites situated at Lampson and Old Esquimalt Rd. at Highrock Cairn Park. Mature child welcome. For further information, call 477-5201 or Manageress, Mrs. Wood, 383-3239.

BY JUBILEE HOSPITAL
$98. BRIGHT, EXTRA LARGE WELL DESIGNED BACHELOR SUITE, WALL-TO-WALL CARPETS, FREE WASHER, DRYER, CABLEVISION, PHONE 384-6124 OR EVES. 592-7734.
PEMBERTON, HOLMES LTD.

UNIVERSITY GARDEN HOMES
2 and 3-bedroom townhouses, 1½ bathrooms, family room opening on spacious lawn. Sundeck and inner court. Parking, heat and hot water. Cablevision and drapes, appliances included. No pets. $210 and $185 per month. 386-6235.

OLYMPIC VIEW
1160 ESQUIMALT RD.
New building. Ideal location. All modern facilities and lovely large suites. Available May 1st:
One 2-bedroom suite, $180.
Resident Manager, 384-9121

CAMELOT APTS.
UNIVERSITY DISTRICT
3820 SHELBOURNE
1-bedroom vacancies, $126 and $138. No children or pets. Free parking and laundry. 477-4320.

THE BELGROVE
Spacious 2-bedroom deluxe second floor, 1 bedroom. Top floor, hardwood floors, elevator, free laundry. Adults. At bus, 1505 Belcher, corner Oak Bay Avenue. Mrs. Ela Wyle 382-7405.

HILLSIDE-SEARS AREA
$125, 1-BR deluxe ste., in new apt. Manager 384-3291 or Western Homes Ltd. 392-9513.

TWO 1 BEDROOMS, $99.50 PER month. One 2-bedroom, $129.50 per month. Heat and water included. Esquimalt. Rhynhard Developments Ltd. 384-1711, 478-1983.

RIDGE APTS., 2120 RIDGE RD. Very attractive, 1-bedroom suite with carpets, drapes, cablevision, etc., $122. Babies welcome. To view call Mr. Krieger, 382-0506.

1-BEDROOM SUITE, VICEROY Apartments, 1099 Fairfield. Cablevision, free laundry, $115. 479-4024, 383-1233.

BACHELOR SUITE, SELF-CONtained, older tenants. Quiet, convenient location. June 1. $77. 385-2009.

ROYAL REEF APARTMENTS
640 Dallas Road
1-bedroom seaview suite, cablevision, sauna, $160, 385-3839.

TIDELINE APTS.
1470 Dallas Road
1-Bedroom Seaview, $145.
Resident Manager, 382-8851

SIDNEY
2-bedroom apartments, modern building, from $135. Manager, 656-2578.

MAGDALAIN COURT
1172 Yates
Vacancies for June 1. Two 1 bedrooms, child welcome.

MAY LODGE APARTMENTS. Modern 3-room suite. Close to shopping and park. Elderly people referred. 1300 May Street.

FAIRFIELD ROAD OVERLOOKing Hollywood Park. Bright, cosy 2-bedrooms, laundry. Suit quiet mature adults, $133. 477-2833.

1550 BEGBIE, VACANT, QUIET attractive 1-bedroom, $122. 2 bedrooms, $138. Rent unchanged for 2 years. No steps. Adults. 592-7881.

VIC WEST, 885. COMFORTABLE 3-room suite. Quiet mature lady only. Available now. 382-2038.

AVAILABLE NOW. 1-BEDROOM suite, $95. 899 Esquimalt Road, 382-8196.

200 APARTMENTS TO RENT UNFURNISHED

NONALEE MANSIONS
2636 Cook St.
High Elevation
Panoramic Views
AVAILABLE NOW
3 ONLY
— 1 bedroom apartments —
Wall to wall carpets, colored appliances, patios, etc. Heat, parking and cable included in
REASONABLE RENTS
—For Appointment to View—
phone res. mgr.
385-0987

YVONNE MANOR
2630 Cook St.
H h on the hill
on bus line
Brand new block
AVAILABLE IMMEDIATELY
Two 1-bedroom apts.
One 2 bedroom apt.
One Bach. apt.
With beautiful western view. Wall to wall carpet, colored appliances, vanity bath, patios, etc.
Free parking, heat, and cable
—included in—
VERY MODERATE RATES
—For appointment to view—
Phone 385-0987
or call at
Apt. 102 - 2626 Cook St.

VISTA VILLA
734 LAMPSON ST.
NOW RENTING
35 charming suites.
Private balconies.
Electric heat.
Wall-to-wall carpeting.
Free parking.
Large closets.
Excellent bus service.
Soundproofed.
Wrough iron electric fireplaces.
Cablevision.
1-bedroom suites from $135
CARETAKER'S SUITE 201
382-9666
KER and STEPHENSON LIMITED
385-3411

TUDOR ESTATES LTD.
2030 Douglas St.
THE RICHELIEU
3187 Shelbourne St
Phone 592-0554
1-Bedroom from $127
2-Bedroom from $166
THE FONTAINEBLEAU
3159 Shelbourne
Phone 592-1761
1-Bedroom $130
2-Bedroom $166
These twin apartment buildings are situated close to all shopping and transportation and offer all modern apartment conveniences.

CHARTWELL HOUSE
1343 Harrison St.
Phone 388-6930
1-Bedroom from $125
2-Bedroom from $151
Located on a quiet street close to all transportation, wall-to-wall, drapes, cablevision, heat, controlled entrance all included.

ADULTS ONLY, NO PETS

THE PRINCESS PATRICIA
701 - 703 Esquimalt Rd.
View the Blue Pacific and Inner Harbor
From our Spacious Suites
—Cable vision
—Lounge
—Sauna
—Controlled Entrances
—Sound proofing
—Recreation Room
—Child 2 and under welcome
Inquiries 9 a.m. to 8 p.m.
Phone 382-2223

QUADRA VILLA
QUADRA AT TOPAZ
1 and 2
CHILDREN WELCOME
Sundeck, patio, drapes, cablevision, laundry and parking.
2 bedrooms — $149
3 bedrooms — $159
Resident Manager, Ste. 2854
382-0722

BROADVIEW APTS.
1130 Queens Ave.
1-bedroom suites at $128
Free Cablevision
All electricity included
Available June 1st
1 child welcome
477-2473 or 388-9791

THE HENRY HUDSON
576 SIMCOE ST.
All Luxury Features
Two — 1-bedroom, $140, $146
SUITABLE PETS ACCEPTED
Phone J. Y. Woods, 386-6446
Slegg Bros. Realty

GOODACRE TOWERS
350 and 360 DOUGLAS ST.
Directly opposite Goodacre Lake in beautiful Beacon Hill Park. Customary highrise amenities. Studio, 1 and 2 bedrooms available. Mature adults only. Sorry, no pets. For further rental information phone 385-8111, 9 to 5.

QUEENSWOOD ARMS
666 COOK ST.
FAIRFIELD DISTRICT
Modern apartments, conveniently located near shopping and bus, easy walking distance to town. One-bedroom suites available. Call resident manager, 386-7060 or Bayshore Realty Ltd., 388-6424.

ROCKHEIGHTS VILLA
742 LAMPSON STREET
2-Bedroom suite available, swimming pool, $130. Call resident manager, 384-3677.

KER and STEPHENSON LTD.
385-3411

LA PALOMA
516 DALLAS ROAD
2-Bedroom waterfront suite, w-w carpet, swimming pool, $175. Call resident manager, 383-9161.

KER and STEPHENSON LTD.
385-3411

ON THE OCEAN
VICTORIA'S QUIETEST BLOCK
LARGE PATIOS
CHOICE SUITES
DUNSMUIR HOUSE
"Off Esquimalt Rd."
831 Dunsmuir Rd. 388-4943

WINSTON APARTMENTS
514 Cook St.
CLOSE TO TOWN — Comfortable 2-bedroom suite, cablevision. 384-1406.

BAYSHORE REALTY LTD.
512 Fort St. 388-6434

VISTA DEL MAR
1378 Lyall St. (Esquimalt)
Bachelor $110, 1-bedroom $133 to $145. 2-bedroom $160. Sauna, games room, fabulous seaview, 7 minutes city centre. Special consideration to retired. 383-7282.

PARK PACIFIC APTS. — 685 NIAGARA, near Beacon Hill Park — 2 BR, ste. Avail now. $170 per mo. Resident Manager — 383-9278
BOORMAN INVESTMENT CO. LTD.
1111 Government St. 386-9212

1 BEDROOM BASEMENT SUITE. Kitchen, bath, Hillside area $85. 384-8831.

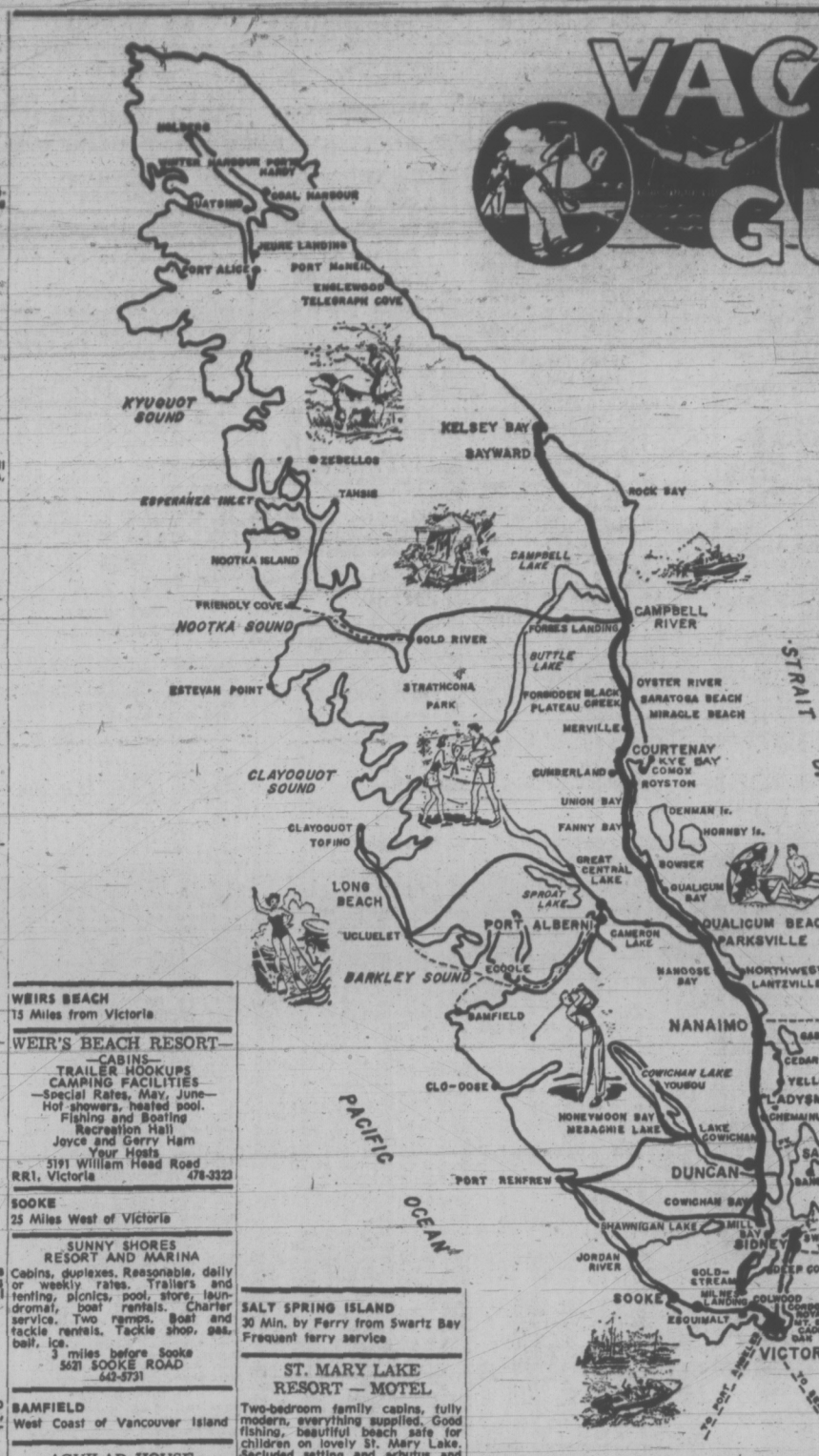
1-BEDROOM APARTMENT FOR rent, $100. Apply 1348 Esquimalt.

VACANCY JUNE 1. 1176 FORT St. Phone 388-6175.

200 APARTMENTS TO RENT UNFURNISHED

MAPLEWOOD GREEN
3255 Cook St. at Maplewood
Victoria's newest Apartment Complex
RESERVE NOW!
Includes:
Indoor Swimming Pool
Sauna
Workshop Area
Recreational Facilities
Studios from $105
1-bedrooms from $128
2-bedrooms from $158
OPEN TO VIEW SAT. AND SUN.
From 11 a.m. to 6:30 p.m.
GREENLEAVES
2523 WARK ST.
NEW BUILDING
Wall-to-wall carpeting, cablevision, on a nice quiet street close to stores and transportation. Bachelor suite $110, one bedroom, $123. Resident Manager.
BROWN BROS.
ON BLANSHARD
385-8771 Anytime

ESQUIMALT, NEAR NADEN. 1-bedroom suite. No pets. 656-1779.



VACATION GUIDE

PLAN TODAY FOR A *FUN FILLED ISLAND PARADISE VACATION*

MILEAGE
(Approximate)
FROM VICTORIA
TO:

Salt Spring (20 minutes by ferry from Swartz Bay)	
Malahat	15
Sidney	18
Sooke	21
Mill Bay	27
Shawnigan Lake	28
Cowichan Bay	34
Duncan and Maple Bay	36
Thetis Island (car ferry from Chemainus)	
Lake Cowichan	54
Nanaimo	69
Cedar - Yellow Point	56
Ladysmith	84
Parksville	91
Northwest Bay	90
Port Alberni	120
Qualicum Beach	99
Qualicum Bay	109
Bowser	111
Fanny Bay	119
Royston	130
Courtenay	136
Comox	140
Oyster River and Saratoga Beach	150
Shelter Bay	158
Campbell River	165
Gold River	215

WEIRS BEACH
15 Miles from Victoria

WEIR'S BEACH RESORT—
—CABINS—
TRAILER HOOKUPS
CAMPING FACILITIES
—Special Rates, May, June—
Hot showers, heated pool.
Fishing and Boating
Recreation Hall
Joyce and Gerry Ham
Your Hosts
5191 William Head Road
RR1, Victoria 478-3323

SOOKE
25 Miles West of Victoria

SUNNY SHORES
RESORT AND MARINA
Cabins, duplexes. Reasonable, daily or weekly rates. Trailers and tenting, picnics, pool, store, laundromat, boat rentals. Charter service. Two ramps. Boat and tackle rentals. Tackle shop, gas, bait, ice.
3 miles before Sooke
5621 SOOKE ROAD
642-5731

BAMFIELD
West Coast of Vancouver Island

AGUILAR HOUSE
Enjoy the serenity of an unspoiled fishing village. Hiking, boating, fishing, swimming, ocean beaches, etc. Paradise for artists, photographers and nature lovers. Headquarters for hikers on the West Coast Trail. Lodge and housekeeping units. Open June 1. Florence and Bob Peel. Phone 728-3323.

SALT SPRING ISLAND
30 Min. by Ferry from Swartz Bay
Frequent ferry service

"YEAR ROUND RESORT OVERLOOKING GANGES HARBOUR"
CONDOR INN
The most sophisticated in modern accommodation. Fully appointed lounge, air-conditioned rooms and large balconies.
and
HARBOUR HOUSE
Combine to bring you Salt Spring Island's finest resort. Cottages, spacious grounds, swimming pool, 2 tennis courts (1 championship play), excellent golf course nearby, boat moorage and bike and boat rentals. Fully appointed dining room, famous for our home cooked meals.
FOR RESERVATIONS
Ganges Box 99 Ph. 537-2133
Frequent ferries from
Swartz Bay Tsawwassen
and Crofton

BLUE GABLES RESORT
AND CAMPSITE
—OPEN YEAR 'ROUND—
Enjoy the pleasures of good bass and trout fishing. Boating and swimming on beautiful St. Mary Lake, Salt Spring Island. Truly the Hawaii of Canada. Spacious camping grounds, trailer hook-ups and well equipped cabins at reasonable rates. Small store for your added convenience. Reserve early, phone 537-5773 or write R.R. 1, St. Mary Lake, Ganges, B.C.

BOOTH BAY RESORT
SALT SPRING ISLAND
All-electric 2 and 3-room units, fully equipped. 1,000 ft. of beach. Lots of clams and oysters. Golf course 1 mile. Recommended by B.C.A.A.
Lodge Rooms Available
For Spring and Summer Reservations Write: Box 247, Ganges, B.C. Phone 537-5651. Your hosts, Malcolm and Ella Robertson.

SHADY WILLOWS
RESORT AND TRAILER PARK
TRIPP ROAD, GANGES — 537-2956. On beautiful St. Mary Lake. Superb bass and trout fishing. Modern electric housekeeping cottages. Trailer and camping sites. Modern rest rooms, showers. Safe swimming, boat rentals.
BILL AND LEXIE SAWYER

SALT SPRING ISLAND
30 Min. by Ferry from Swartz Bay
Frequent ferry service

ST. MARY LAKE
RESORT — MOTEL
Two-bedroom family cabins, fully modern, everything supplied. Good fishing, beautiful beach safe for children on lovely St. Mary Lake. Secluded setting and arbutus and fir trees.
Daily and Weekly Rates
The Javorskis
R.R. 1, Ganges, B.C. 537-2832

CUSHEON LAKE RESORT
One and two-bedroom cottages nestled among the trees beside private sandy beaches. Safe warm swimming. Excellent trout fishing spring and fall, free boats. Clams, oysters and golf nearby.
ISOBEL and SPENCER MARR
—Try us, you'll like us—
Box 418 Ganges 537-2539

CEDAR BEACH RESORT
Salt Spring Island's Leading Resort
ON ST. MARY LAKE
Heated pool — one and 2-bedroom cottages — cablevision TV and boats — Good fishing and nearby golfing — Safe sandy beach —play area and store. Clams and oysters nearby.
Frank and Jean Cunningham
R.R. 1, GANGES, 537-2205

ARBUTUS COURT MOTEL
Invites you to relax in comfort and enjoy a memorable holiday. Warm sea bathing, fishing, clam and oyster beaches. Golf nearby. Modern, self-contained kitchen suites and motel units.
For reservations Write R. R. 1, Ganges, Salt Spring Island, or Phone 537-5413. Your hosts: Gunter J. and Ursula Burger

SHAWNIGAN LAKE
28 Miles from Victoria

SHAWNAIRE RESORT
Vancouver Island's Ideal Family Vacation Spot
—Modern furnished beach cottages and suites
—On a safe sandy beach
—Swimming, water skiing, fishing, boat launching, wharfage.
—Free kayaks for children
RESERVE NOW—For an enjoyable holiday! Write RR 1, Shawnigan Lake. Your hosts: Bernie, Mary and Carol Morris.
PHONE 743-2042

DUNCAN
36 Miles from Victoria

TALL TIMBER PARK AND POOL
WEEKEND SPECIAL
2 NIGHTS — $5.00
Pool covered and heated to 82 degrees, fireplaces, wood supplied. Open all year — Pets Welcome
SEA and BLAINE HANNA
748-9213

200 APARTMENTS TO RENT UNFURNISHED

PRINCESS LOUISE
310 ROBERT ST.
MAGNIFICENT SEAVIEWS
This NEW apartment block has all the features you expect to find in a de luxe block plus many more.
OPEN TO VIEW DAILY
You must HURRY
If you wish to take advantage of our reasonable rents as there are only a few 1 and 2-bedroom suites left.
CALL NOW AND LET US SHOW YOU HOW MUCH YOU CAN SAVE.
Mrs. M. Welsh, 384-7455
Slegg Bros. Realty

CHRISTIE POINT APT.
PORTAGE INLET
WATERFRONT
1 Townhouse, $190
Two 2-bdrm. suites, $145 and $150
FEATURES:
Rent includes heat, range, fridge, cablevision, no thru traffic, 4 playgrounds, boat dock, hobby room, games room, nursery school, outdoor HEATED pool, Schools close by, excellent water views. Phone for appointment.
2981 Craigowan Road 385-0644
—NO PETS—

12 COMFORTABLE, SEMI-FURnished apartments, cable and heat, $90 per month. 384-1245.

200 APARTMENTS TO RENT UNFURNISHED

1 BEDROOM SUITE, $130, IMmediate possession. Oak Bay Avenue. 598-3662.

3-BEDROOM UPPER DUPLEX, hot water, heat, fridge and stove. $135. 384-8717.

MODERN 1-BEDROOM SUITES in town, $128, $130. 385-8270.

201 APARTMENTS TO RENT FURNISHED

TWO ONE BEDROOM APARTments, fully furnished, utilities, $95 and $100. Close to Gorge Hospital. 477-4991.

LARGE BED SITTING ROOM, modern kitchen, and bathroom, upstairs, utilities included. Immediately. On Richmond. 595-6811.

NEAR JUBILEE HOSPITAL. Bachelor suite, main floor, $85. 3-room suite, $95. Quiet ladies only. 658-8026.

1 BEDROOM SUITE IN PRIVATE home, University area, $110 includes utilities, free laundry. 477-8962.

CLEAN, BRIGHT, 2 ROOMS, close to bus and shopping, working person preferred, call 383-3295 mornings.

SELF-CONTAINED BASEMENT bachelor apartment. Mature gentleman preferred. All utilities. $70. 383-6177.

NEAR FORT AND COOK, 2-room suite and bathroom. 384-8920.

ACHELOR SUITE. 343 MICHIgan. 658-8814.

ONE TWO-ROOM SUITE. 1330 Gladstone. 386-2069.

LAKE COWICHAN
54 Miles from Victoria

LAKESIDE
FAMILY SECLUSION
Large, fully furnished cottage set amongst 3 acres of parklike privacy. All modern conveniences. Safe, wide sandy, VERY private beach. Close to marina and stores. R. D. Calleberg, Lake Cowichan. 749-3798

YOUBOU
64 Miles from Victoria

EDELWEISS CHALETS
Luxurious 2-bedroom A-frame house-keeping beach cottages on Cowichan Lake. Over 500 feet of safe, private beach. Everything supplied. Daily, weekly and monthly rates. Your hosts, the Horynas. Box 83, Youbou, B.C. Tel. 745-6660.

YELLOW POINT
56 Miles from Victoria

HIDEAWAY HOLIDAY
Ruxton Island. Private A-Frame cottage. Mooring and Dinghy. Fishing, swimming, beachcombing, sunbathing. Water Taxi available. $30 per week. 592-6936.

PARKSVILLE
91 Miles From Victoria

BEACH ACRES
Holiday Resort
THE MERRY MONTH OF MAY calls you Up-Island to the sun, the sand, and the sea!
RESERVE EARLY for a glorious week or week-end away before the crowds arrive!
—The Warmest Salt-Water Swimming in the West
—Acres of tide-swept sand beach
—Private Tennis
—Play Facilities for Children
—Scenic, secluded off-highway location
—In 40 Beautiful Acres of Play-Ground at the Best
—Your Holiday Hub for first-rate Fishing — Golf — and Scenic Provincial Parks
Attractive family-sized cottages, most right on the beach. Some view units with fireplaces. All fully housekeeping equipped — automatic gas appliances.
SPRING RATES FROM
$10 a Day, or $60 a Week for Two
R.R. No. 1, Parksville, B.C.
Phone 248-3424

PARKSVILLE
91 Miles From Victoria

PARADISE BEACH RESORT
Modern cottages and trailers on beautiful Parksville Bay. Magnificent view of Georgia Straits. Sandy beach, safe for children. Large grassy playground with sports facilities, swings, sandboxes, etc. Spacious tree-shaded tenting and trailer grounds with hook-ups. Clean wash rooms and showers, kitchen dish washing. Located in Parksville. Families welcome. No dogs, please. We also have 4 trailers we rent on grounds at lower rates. Reserve now for summer vacation. Neil and Jean Furness, 248-6612.

CENTRAL AUTO COURT
Cottages near safe, sandy beach. Family units available. Coffee garden nearby.
Box 366, Parksville, B.C.
Harry and Rosemary Podwysocki

RIVERBEND MOTEL AND TRAILER PARK
8 housekeeping units with TV. 20 campsites, 45 full trailer hookups. Pull-through spaces. Complete facilities on Englishman River. Park-like setting. Natural river swimming pools and fishing. Excellent play area for children. PLEASE RESERVE EARLY. Robert Brett and Herman Vanderbyl.
RR 1 Parksville, 248-3134

AVOID DISAPPOINTMENT
MAKE YOUR RESERVATION TODAY
FOR AN ISLAND PARADISE VACATION

201 APARTMENTS TO RENT FURNISHED

SPECIAL PRE-SUMMER RATES weekly, monthly, large units, kitchens, TV, laundromat. Children and pets welcome. Crown and Anchor Motel, 1660 Island Highway, 478-3333.

CADBORO BAY. IT'S DIFferent! Charming 3-room suite, seaview, near stores, bus, cablevision. Fairways Lodge. 3895 Hobbs. Just phone 477-2692.

IN ESQUIMALT, 2-BEDROOM apartment, adults only $150. Available June 1st. 385-6996.

EDGEWATER MOTEL. LOW rent, weekly, monthly. Children pets welcome. 478-4312.

DE LUXE BACHELOR SUITES, fully furnished, $135-$145. 1940 Fort. 592-9516.

THIRD PERSON TO SHARE large house, own room, $40 a month. 384-5309, 5-8.

3-ROOM SUITE SELF CONtained. $110. Fort Street. Elderly couple preferred. 477-2853.

MODERN BRIGHT NICELY FURnished bachelor suite, $115. Centrally located. 477-2101.

JAMES BAY. LARGE 2-ROOM suite, electricity and water included. $85. 386-9309.

1-BEDROOM HOUSE PARTLY furnished. East Saanich Rd. Sidney. 656-3076.

BACHELOR SUITE IN QUIET ocation, private entrance, $90. 658-8851.

PRIVATE ENTRANCE, 2-BEDroom, child welcome. Vic. West area. 385-4717.

ONE OR 2-BEDROOM SUITE. Stove, fridge. 885. 384-7776.

201 APARTMENTS TO RENT FURNISHED

ESQUIMALT, CLOSE IN
THE FOLLOWING MODERN apartments have electric fridges and ranges plus main furniture and all usual amenities. AVAILABLE NOW.
$150—for 2 bedrooms, 4½ rooms
$125—for 1-bedroom, 3½ rooms
DICKIE AGENCIES LTD.
382-4312 Res. Manager 382-6848

— THE ROYAL SCOT —
425 QUEBEC ST.—PH. 385-3543
New apartment building with fully furnished suites. Color TV, linens, dishes, indoor pool, whirlpool, sauna, laundry, games room and underground parking.
P. R. BROWN and SONS LTD.

BARGAIN
Two-bedroom suite. Magnificent view. Just redecorated. Walking distance Jubilee Hospital. Quiet, residential district.
382-1371

CHELTENHAM COURT MOTEL
One and two bedroom de luxe suites — color TV — everything supplied — on the scenic Gorge Waterway. 994 Gorge Road West. 385-9539.

OAKLAND MANOR
Hillside at Cedar Hill Road
Well to wall, cablevision, balcony. De Luxe 1-brm, ste. $130
Adults. Ph. 383-4808 or 384-0266

GORDON HEAD, UNIVERSITY area, bachelor suite, all utilities included. 477-5337.

MODERN 1-BEDROOM SUITES in town, $120, $130. 383-8270.

NEAR NADEN, 1 BEDROOM, furnished suite, $80. 479-6926.

PARKSVILLE
91 Miles from Victoria

SAVE PLANE FARE, AND LONG, TIRING CAR TRAVEL
And you can do it by holidaying right at home.
ISLAND HALL HOTEL
at
Parksville
has all the makings for a carefree, relaxing holiday right here on the Island, 90 miles from Victoria.
—LOCATED RIGHT ON WARM, SANDY BEACH.
—INDOOR HEATED SWIMMING POOL.
—HOT TURBO-JET POOL.
—SAUNAS.
—EXERCISE ROOM AND GEAR.
—MASSEUR IN ATTENDANCE.
—TENNIS, SHUFFLEBOARD, CROQUET.
—BOATS AND FISHING GEAR NEARBY.
—THREE EXCELLENT GOLF COURSES WITHIN 20 MILES.
—EXCELLENT CUISINE IN BOTH MAIN DINING ROOM AND COFFEE GARDEN.
—GEMMA GALLERIES FOR ANTIQUES AND GIFTS.
Take it easy this summer and enjoy a holiday patterned for the whole family, or just you yourself at an almost next-door location. For information and reservations write Mrs. Mary Sutherland, Box 340, Island Hall, Parksville, or phone reservations, Local 114, 248-3225.

SPROAT LAKE
5 Miles North of Port Alberni

MAPLES MOTEL AND RESORT
SPROAT LAKE
—Excellent Trout Fishing—
A family resort with good play and swim area on private beach. Fully equipped housekeeping units. Stream and salmon fishing nearby. Boats and motors available. On Tofino highway. Away from highway traffic. Make your reservations now!
R.R. 3, Port Alberni 723-7533

KLEE KOOT RESORT AND TRAILER PARK
on Sproat Lake
Complete hook-ups, tent spaces, modern washrooms and laundry. Warm, safe swimming, water skiing, fishing, playground. Boats, moorage and marine. Monthly and seasonal rates.
Jean and Will Higgins.
Phone 724-1176
Wanda and Ross McLean.
Phone 723-5324
R.R. 3, Lakeshort Road,
Port Alberni, B.C.

PARKSVILLE
91 Miles from Victoria

LITTLE QUALICUM TENT & TRAILER PARK
CENTRALLY LOCATED ON ISLAND HIGHWAY 19, 1 MILE NORTH OF QUALICUM BEACH
Camp by the river in a park-like setting. Modern washrooms — hot showers—trailer hook-ups. Children and pets welcome.
CAA — AAA APPROVED CAMPGROUND
BILL and NORMA BUCKINGHAM
Phone (604) 752-6174

DASHWOOD HOLIDAY CAMP
Trailers, tenting, tent cabins. Heated pool, recreation hall, TV, etc. Write for free brochure. R.R. No. 1, Qualicum.

GRANDVIEW TOURIST COURT
Fully equipped. Clean housekeeping cabins on, and by the beach. Warm, safe ocean bathing. Fine sand. Excellent fishing. Write or phone 752-6713.

QUALICUM BAY
109 Miles From Victoria

GREEN GABLES RESORT
10 Housekeeping Units — Store, Gas Station
—OCEAN VIEW—
Boat rentals. Good Salmon fishing, clams, oysters.
HELEN BIHUN
RR1 QUALICUM BAY 757-8361

BOWSER
12 Miles North of Qualicum Beach

BOWSER BILL'S CAMPER — TRAILER COURT
Full hookups, washers, dryers. Boat rentals and ramp. Excellent fishing.
— ON THE OCEAN —
BOWSER 757-8363

MIRACLE BEACH
13 Miles North of Courtenay

MIRACLE BEACH RESORT
Clean, completely equipped cabins. Full trailer hookups — right on the beach! Hot showers, flush toilets. 80 lovely campsites to choose from. Terrific fishing for Dad; shady loafing for Mom; on Vancouver Island's safest white sandy beach.
Ann and Bill LaChasseur
R.R. 1, Black Creek 337-5171

201 APARTMENTS TO RENT FURNISHED

SPACIOUS ONE-BEDROOM suite in manor house, beautiful location, Rockland Avenue. Available 10 June to 15 September, $185. 386-2068.

OAK HEIGHTS APARTMENTS. 585 Oak Bay Avenue. Wall-to-wall, gas, hot water, cablevision included. Bachelor, $125. 1 bedroom, $145. 386-8244.

LARGE LIVING ROOM, DINette, kitchen, bathroom, in modern block near Queen Victoria Hospital. Cablevision, laundry room. 1 bedroom, $140. Adults. 386-2385.

ONE-BEDROOM BASEMENT suite on Rockland. Fridge, stove, heat, light, water included. Quiet single person. $95. 382-5340.

$75—3-ROOM SUITE
One floor up, fully furnished, all utilities, beautiful suite for quiet mature person or couple. 386-3717.

MAIN FLOOR COSY 3-ROOM suite. Close in. Reliable couple. June 1. Partly or unfurnished. 384-8279, 383-9490, 1270 Yates.

ON LINDEN. LARGE LIVING room with fireplace, bathroom, kitchen, sleeping area. Private entrance. $100. 388-9364.

1476 GLADSTONE, 4 ROOM FURnished suite, $135. Heat and water included. Ground floor, seperate entrance. 477-1109.

MODERN STUDIO TYPE UNIT, everything supplied. Close in, covered parking. Michelangelo, 1136 Yates. 383-8199 or 386-2812.

$75. BED-SITTING AND KITCHen. Working lady. 386-4278 or 383-0961.

SMALL BACHELOR SUITE, $85. All found. 383-0561.

201 APARTMENTS TO RENT FURNISHED

PACIFIC SHORES
2181 Haultain
Spacious 1 or 2-bedroom suite. Quiet location near bus, shops and Jubilee Hospital.
$145-$165
Res. Manager 592-6330

ATTRACTIVE SEA VIEW
2-bedroom, fully furnished, or 1-bedroom and den. Large living room, dining room, modern kitchen and laundry facilities. Mature couple only — No pets or children. $215 per month.

MONTREAL TRUST
386-2111 1057 Fort St.
For viewing and transportation

MAY WE HELP YOU?
Why not make use of our detailed knowledge to find the apartment you really want? We will gladly drive you to see a wide selection of furnished or unfurnished apartments in any
District of Your Choice
No Fee to Tenant
Sterling Rental Agency
206 Kresge Bldg.
1104 Douglas St. at Fort
383-7171
Open 9 a.m.-9 p.m.
Including Saturday

FAIRFILED. ATTRACTIVE 2-bedroom apartment. TV, utilities, 125. Adults. 382-2872.

THREE-ROOM SUITE. WILLOWS. Mature working person. $110. 592-4796.

202 APARTMENT FURNITURE TO RENT

Three Rooms from
$30 per month
STANDARD FURNITURE
382-5111
Immediate Delivery

RENT OR RENT TO OWN
Individual rooms or room groups. TVs and stereos, 24 hr. phone service
385-2435
MAIS FURNITURE
1821 COOK

RENT A WASHER-SPINNER or Porta Dryer from BUTLER BROTHERS
1720 Douglas 385-3832
(ACROSS FROM THE BAY)

203 APARTMENTS WANTED

FOR JUNE 1ST, FOR 3 TO 6 months, furnished accommodation for retired couple, non-smokers, near golf course, no pets. Victoria Press, Box 288.

NEEDED: 1-BEDROOM SUITE partially furnished for business lady within walking distance of Beacon Avenue Sidney. 743-5569.

STUDIO OR BACHELOR FOR lady with piano. Played only mornings. Empress Hotel vicinity. Under $100. 386-6993.

GIRL 19-23 TO SHARE APARTment with same. 384-7293, after 6 ask for Sue.

206 DUPLEXES TO RENT

SHELBOURNE UNIVERSITY AREA
1-Bedroom upper, modernly renovated, on large ½ acre lot with double garage plus extra parking. Ideal for responsible couple who enjoy freedom of space, quiet tenancy and garden. Over 800 sq. ft., all utilities paid — fridge and stove optional. $140, available immediately. Quadra Realty Ltd., call Tom Breiter, 385-1431 or res. 386-0116.

FOUR BEDROOMS
$195 Per Month
Nearly new on quiet street in ESQUIMALT. Colored appliances, cablevision, W-W carpet, full basement. Close to schools, shops and bus.
Bayshore Realty Ltd.
512 Fort St.
388-6424 Victoria 388-6424

GORDON HEAD, LONGVIEW, luxury 3 bedroom home, 1800 sq. ft. living area. Large rec room, 2 fireplaces, 2 bathrooms, daylight basement, kitchen appliances, carpets, large sundeck, fenced garden. June 1st, $255, lease, 477-8016.

COSY 2-BEDROOM DUPLEX close to sea and Beacon Hill Park. Stove and fridge. Garage. 3rd bedroom in basement. Available June 1st. $170. Prefer not more than one child. 383-6063.

RENTING 3 bedroom lower duplex June 1 Possess. Large rooms, good area. Near school. Rent $160 per month. Dial Cliff Stretch, Res. 592-3969, J. H. Whittome and Co. Ltd., Royal Oak Branch, 479-1667.

UPPER DUPLEX, VICTORIA High area, 1-bedroom suite. Heat, water, cable, fridge, stove. Reliable couple or lady. Abstainers. June 1. $105. 1221 Yukon St. Phone 385-5505 after 5.

HOLLYWOOD CRESCENT
One bedroom, dining room, living room, kitchen, basement, drive-in garage, self-contained. No pets. $135 month. Available June 1. 384-4054.

2-BEDROOM DUPLEX, ROOM IN basement, fireplace, wall-to-wall, stove, fridge, 1½ bath, drive-in garage, wired for washer and dryer, no children or pets, $160. 656-1210.

SIDNEY 3-BEDROOM SIDE-BY-side, wall-to-wall, drapes, coloured appliances, plumbed for washer and dryer. 2 children welcome, no pets please. $165, 385-6868.

UPPER LAMPSON
Spacious 2-bedroom, dining room, fireplaces, large sunporch, close to schools, bus, shops, $200, heat supplied. 383-6385 evenings.

MODERN 2-BEDROOM, SIDE BY side, stove, fridge, wall-to-wall carpet. 522 Springfield St. Available May 15. $160. 385-0991 or evenings 477-8921.

3 BEDROOMS, LARGE LOT, 1½ bathrooms. Available June 1st. $175 — $185 per month. Langford. Phone Rhynhard Developments Ltd. 384-1711, 478-1983.

DE LUXE DUPLEX IN SIDNEY, 9858 4th Street. 3 bedrooms, 1½ baths, wall-to-wall carpet, patio carpet, close to downtown. $170 per month. To view 2-7 p.m.

DELUXE 2-BEDROOM UPPER duplex, beautiful view, adults only, $160 per month, heat included. 385-7594 or 384-8961.

2-BEDROOM SUITE, FULLY furnished, heat and water supplied. Children welcome. Available now. $120 month. 385-4715.

SPACIOUS TWO-BEDROOM DUplex, south Oak Bay, on view from 10 a.m. May 20 to 6 p.m. May 21, 1345 Victoria Avenue. $180.

IDNEY, NEAR-NEW 2-BEDroom kitchen with range and ridge, carport, oil heat, full basement, $165. 385-6980.

JUNE 1ST, SPACIOUS 3-BEDroom basement, close to town, schools and park. $127.50. 386-0836. Children welcome.

MODERN SIDE BY SIDE 1-BEDroom, stove, fridge, cable. No children. $110. Owner, 2280 Bellamy Rd., evenings.

1-BEDROOM DUPLEX. AVAILable June. Fridge, stove, light, fuel and water. $135 monthly. 386-6454 after 12 p.m.

UP AND DOWN DUPLEX, SOME furniture. Water, heat supplied, $85 down, $80 up. 2831 Nanaimo St. 384-1755.

SELF-CONTAINED PRIVATE -bedroom, dining area, living oom, fireplace. Mature adults. eferences. 385-3850.

2-BEDROOM SIDE BY SIDE DUplex apartment, large separate garage, $145. Responsible adults, July 1. 385-1898.

1 BEDROOM UPPER DUPLEX, stove, fridge, heat included $100. 383-6786.

-BEDROOM UPPER, FRIDGE, tove, heat and water, children elcome. 385-2113.

-BEDROOM LOWER DUPLEX, partly furnished, $145 per month, Utilities included. 658-5055.

NEW 3-BEDROOM SUITE, $180 including utilities, Glen Lake-Colwood area. 478-3428.

2-BDRM, LOWER DUPLEX, rent $135, available May 15. Byron Price and Associates Ltd., 385-2458.

FULLY FURNISHED 1-BEDroom side by side duplex. June to September. 386-0146.

EW DUPLEX, 3 BEDROOMS, 175 including all utilities. In Langford. 478-3543.

CLOSE IN, GORGE 2-BEDROOM, moorage, some utilities, no pets $165. 385-3560.

-BEDROOM UPPER SUITE, $90. City. 384-6900. Adults only.

208 DUPLEXES TO RENT

SPACIOUS 3-BEDROOM, NEAR Central and Victoria High, walking distance to downtown. Fridge, range, washer and dryer. 656-4845.

210 HOUSES TO RENT UNFURNISHED

$200
3852 CAREY ROAD
3-Bedrms., kitchenette, dining room, living room, fireplace, range, washer, dryer, drapes, drive-in garage; extra room in basement; fenced corner lot. Lease available from June 1.
P. R. BROWN and SONS LTD.
762 Fort Street 385-3435

Gordon Head Townhouses
Blair and Larchwood
Perfect for family living, large 2 and 3-bedroom units, spacious living and dining room, wall-to-wall carpeting. Includes all appliances. Rumpus room, full basement. Separate courtyard, beautiful playgrounds. Within 3 blocks of all schools and UVic. No lease. $205 and $220. Phone 477-5422.

10 MILE POINT — 2936 PHYLLIS STREET. Modern 2-bedroom home in choice location. Heated sunporch could be 3rd bedroom. Spectacular seaviews. Available June 1.
PEMBERTON, HOLMES LTD.
384-8126

LAKEHILL, NEW EXECUTIVE home, 4-bedrooms, rec room, 1½ baths, shag throughout, 2 fireplaces, large fenced yard, close to Lakehill and St. Margaret schools. $5 refund monthly for good condition. Available July 1. $275. 479-2004.

EXECUTIVE HOME ON BEACON Hill Park. Living and dining room with fireplaces. 4 bedrooms, sunroom, 2 bathrooms, separate garage, full basement. Adults, $250. 382-8947.

TYNDALL AVE. — EXECUTIVE home. 3 Bedrms, 1½ bathrooms. Range, fridge and other conveniences. $250. Royal Trust, 388-4311.

ESQUIMALT AREA — TWO BEDrooms, full basement. No stove or fridge. Immediate possession.
Swinerton, Stewart Clark, Ltd.
Rental Agents 385-2481

ATTRACTIVE SECLUDED WAterfront home, sheltered deep water dock, furnished as required. Responsible adults. $200. 656-2401 evenings.

OLDER 2 BEDROOMS, ON PANdora Avenue, fridge and stove included. Available on lease July 1, family only. $140. 386-6191.

NEW MOBILE HOME, RENTAL purchase plan: Rent now, buy later. Enquire at WAGON TRAIN 386-3291.

AVAILABLE JUNE 1, 2 BEDroom, basement, large lot on Ash Road, near Mt. Douglas Park. Family only. $145. 386-6191.

SAANICH, $200, 2-BEDROOM, fireplace, kitchen, dining room, full basement, garden maintained by owner. 1156 Union Rd. 385-9694.

ESQUIMALT, THREE-BEDROOM bungalow, garage, nice garden, near shopping centre, bus. $225 month. 382-2221.

COLWOOD — 2-BEDROOM house, newly decorated, fireplace, available June 1. Adults, $125. Phone after 5. 478-5998.

JUNE 1ST, 3-BEDROOM, FULL basement, Glanford area, $185. 479-2048.

TO RENT 3-BEDROOM HOME Esquimalt area. Call 383-2135. between 6 and 7.

1-BEDROOM COTTAGE, BASEment, oil heat, immediate occupancy. 478-2563.

2-BEDROOM COTTAGE, OIL stove, Prospect Lake district. 479-6567.

3-BEDROOM HOUSE NEWLY renovated on Doncaster, $225 monthly. 386-9814.

3 BEDROOM OLDER HOME, Simpsons-Sears area. Phone 658-8880.

MILL BAY, ONE-BEDROOM, seafront cottage. Phone 743-2093 evenings.

K-MART AREA, $135, 2-BEDroom, no basement. 1636 McKenzie Avenue.

JAMES BAY, 2-BEDROOM older house, $160. Phone 384-2911.

211 HOUSES TO RENT FURNISHED

AN UNUSUAL OPPORTUNITY to rent an exceptionally clean, almost completely furnished 2 bedroom home on a quiet street. Oil hot water heat, basement, extra guest room, easily kept yard, fruit trees, etc. Rent $200-$225 a month immediate possession. 384-8585.

QUIET SURROUNDING. 3-BEDroom, cosy house. Basement, half acre garden. Available June 27 to September 5, while owners in Europe, $179. Highest references required. 479-5686.

PLEASANT 2-BEDROOM HOUSE on ¾ acre, great for gardening. Reduced rent including utilities to reliable couple. July 1 to Sept. 30. No pets. Prefer non-smoker. 479-7531.

LARGE EXECUTIVE TYPE 3-bedroom home. Malahat Drive. All utilities supplied. Phone after 5:30, 478-5390.

FULLY MODERN 2 BEDROOM house on Pender Island. Available June 10th. $125. 629-3276.

2 BEDROOM HOME, CARNARvan park area. July and August. 592-6092.

3-BEDROOM HOME, MOUNT Tolmie area, July and August, references. 598-4693.

HOUSE, CITY CENTRE, 1527 Amelia, $120. 386-2069.

212 HOUSES WANTED TO RENT

FURNISHED HOUSE WANTED
Gentleman, single, 2-bedroom (or more) completely furnished home for 6 months. Ten Mile Point, Cordova Bay, Oak Bay, or Gordon Head. Highest references. Up to $3000 a month. Seaview 477-8594.

LET US RENT YOUR HOUSE. We have clients waiting for two and three-bedroom homes. We offer good management. Careful tenants and reasonable rates.
PEMBERTON HOLMES LTD.
384-8126

WOMAN LOOKING FOR 4-BEDroom house with 3 school teen-age children, in and around Shelbourne-Saanich district. July 1. Landlords and rental agencies please note. 383-4974.

IF YOU CANNOT SELL YOUR home, we have reliable tenants waiting to rent. Phone Mr. Keen, Boorman Investment Co. Ltd., 386-9212.

RENTALS WANTED
Complete management services by trained and competent personnel.
DON STRIPLING, 386-1361
CANADA PERMANENT TRUST

UNIVERSITY PROFESSOR REquires 3-4 bedroom house June 1 preferably semi-rural or seafront location. Good references. 658-8768 after 5 p.m.

YOUNG COUPLE, WANT TO rent 1st of August, 1-bedroom apartment, cottage or same. Prefer out of town area. Phone 478-2757.

WORKING COUPLE, DOG, 1-Bedroom furnished house, June 1st. Country area, vicinity Duncan. 743-2621.

MAY 25 OR LATER, DUPLEX, house or main-floor apartment, 3 or 2 large bedrooms. Nice district. Mornings, evenings, 383-3968.

3 OR 4 BEDROOM HOUSE, IN Esquimalt. For July 1. Reasonable rent for responsible tenants. References can be obtained. 477-9280.

NAVAL OFFICER REQUIRES 3-bedroom house or duplex. June. Reply Victoria Press, Box 308.

SMALL COTTAGE IN SECLUDED setting for young couple, any area. 478-5776.

YOUNG MARRIED COUPLE with 1 child wish 2 or 3-bedroom house. Maximum $130. 598-1672.

CABIN ON SHAWNIGAN LAKE for last week in July. 592-6982.

215 HALLS, WAREHOUSES, STORES AND OFFICES TO RENT

WANTED: GARAGE OR SMALL shed, lockable. Vicinity of Broadway-Glanford. Victoria Press, Box 306.

WAREHOUSES AND OFFICES TO rent, reasonable. 384-8435.

215 HALLS, WAREHOUSES, STORES AND OFFICES TO RENT

OFFICE SPACE
AVAILABLE MAY 1
FORT NEAR COOK
Approx. 1,300 sq. ft. Suite serviced at 55 per sq. ft. Suitable for Real Estate — Insurance — Accounting, etc.
MONTREAL TRUST
PROPERTY
MANAGEMENT
1057 Fort St.
386-2111 Loc. 35

ALEXI BUILDING
895 FORT STREET
Two prime office areas now available in this centrally located and desirable building. Rent includes — hydro, heat, water and janitorial service. 640 sq. ft. $133 per month.
Contact
P. R. BROWN AND SONS LTD.
762 Fort Street 385-3435

FORT ROYAL
MEDICAL CENTRE
1900 RICHMOND AVENUE
473 Sq. Ft. of retail space available June 1. Suitable for barber or boutique shop. All information available from Rental Agents:
P. R. BROWN and SONS LIMITED
762 Fort Street 385-3435

Shopping Centre Vacancy
Shelbourne Plaza
320 sq. ft.
Contact City Savings and Trust, 622E No. 3 Road, Richmond, B.C., 273-6181

ESQUIMALT. INDUSTRIAL Building, 2000 square feet, 14' high, office and washroom, heating, plenty of parking. 867 Viewfield Road, 382-3023; Evenings, 592-0333.

SMALL STORE OR OFFICE building on 1056 North Park St. $85. Good wholesale location. Lots of street parking. Ettema Realty. 383-7115.

500 SQ. FT. STORE SPACE TO rent — to share with needlecraft shop. Suitable for retail business or as office space. 383-5212 or 382-8469 after 5:30 p.m.

3500 SQ. FT.
Commercial building, heavy industrial zone, 18' clearance, 12x14 door, office, washroom, oil heat. 385-5213 or 386-1874.

700-1100 SQ. FT. DESIRABLE OFfice space, excellent Douglas St. location, reasonable rent, immediate occupancy. Royal Trust Co., 388-4311.

STORE FOR RENT, BUSY corner. 1600 sq. ft. Back loading, full basement storage. 384-1216 or after 6, 479-2177.

SMALL, GROUND FLOOR PRIvate office. 1096 North Park. $50, including heat and power. Ettema Realty. 383-7115.

QUALITY DOWNTOWN OFFICE space, 238-840 sq. ft. Royal Trust Co., 388-4311.

230 PERSONAL LOANS AND INSURANCE

HOME OWNERS
NEED CASH??
We are not in business to say "No". Call Avis Acceptance, 386-9721 days, 385-4165 eves.

233 MORTGAGE LOANS AND INSURANCE

MORTGAGE FUNDS
AVAILABLE FOR ALL B.C.
FROM 9% (VICTORIA)
UP-ISLAND, LOWER MAINLAND, INTERIOR AND NORTHERN B.C.
HOMES, WATERFRONT PROPERTY
LAND OR DEVELOPMENT PROPERTY
Drop us a line or phone collect. Perhaps we can serve you. Let us have full details of your property so we may give you a quote as to rates, terms, costs, etc., with no obligation on your part.
Cash valuations given on any existing mortgages or agreements without obligation.
COURTESY TO FELLOW BROKERS
Write or phone
Mr. Len Thomas at
DOUGLAS HAWKES LTD.
990 Blanshard St.,
Victoria, B.C.
PHONE 384-7128 (Collect)
(After hours 479-6382 collect)

NO BONUS
NO BONUS
HOME EQUITY
LOANS
Here is your opportunity to borrow the inexpensive way. You may borrow up to 90% of your property value whether your home is paid for or not. No amounts too small or too large. Interviews in the privacy of your own home.
EXAMPLES:

amount	payments from
$2,000	$23.00
$3,000	$33.00
$4,000	$47.00
$5,000	$59.00

15 year ammort. — 5 year term.
FOR FAST COURTEOUS SERVICE CALL ME TODAY. MONEY IMMEDIATELY AVAILABLE.
W. A. (Bill) HODGSON
385-4528
24 Hour Service
Byron Price and Associates Ltd.

MORTGAGES
FIRST
SECOND
THIRD
Increase Your
TAKE HOME PAY
with a debt consolidation loan from us. YOU CAN CUT YOUR MONTHLY PAYMENTS BY UP TO 50%. We also BUY and SELL Mtges. and Agreements For Sale. Fast, Personal Attention. All inquiries confidential. You're under no obligation.
B. J. LEDUC
M. P. Teller Securities Ltd.
912 Douglas Street
386-1214 386-3975

COMMERCIAL FUNDS
FROM 8½%
RAE INVESTMENTS LTD.
388-7891
evenings
Mr. Green 658-5027
Mr. Stuber 385-3982

NEED MONEY?
WE HAVE MONEY AVAILABLE FOR 1ST AND 2nd MORTGAGES FROM $1,000 UP. USE THE EQUITY IN YOUR HOME TO COMPLETE YOUR PLANS. CALL:
DON MacGILLIVRAY
A. E. LePAGE
BOULTBEE SWEET LTD.
Hillside Shopping Centre
386-1341

BUILDERS'
SPECULATION LOANS
UP TO $35,000
9 PER CENT — 25 YEARS
P. R. Brown and Sons Ltd.
385-3435

MORTGAGE MONEY
We have corporate and private funds available to help you buy a home, consolidate debts or give you cash. 1st and 2nd mortgages arranged. Mortgages bought and sold. MR. JACOBSEN 386-1361 or eves. 658-8679.
Real Estate Division
CANADA PERMANENT TRUST
1125 Douglas Street

$200,000, TO INVEST
Investors headquarters. Conventional and private funds available for 1st — 2nd — 3rd mortgages. Also interim building loans.
BILL WESTCOTT
D. F. HANLEY AGENCIES LTD.
385-7761

CASH FOR YOUR MORTGAGE or agreement for sale. Quick decisions and highest prices paid. M. Braithwaite, Financial Survey Ltd., 384-9305. Res. 592-0638

CASH FOR SMALL SECURE SECond mortgage. Private. 385-8590.

235 MORTGAGE LOANS AND INSURANCE

PRIVATE AND CONVENTIONAL
1st and 2nd mortgages money available from 8½%. Residential or commercial. David Philips, Mortgage Manager. Shirley Philips' Homefinders — 386-2911.

MONEY TO LOAN On mortgages. Quick decisions. Also agreements and mortgages purchased for cash. See us for top prices.
J. BERNARD and CO. LTD.
655 Fort Street 384-9335

MORTGAGE MONEY
First mortgages available up to any amount at current interest rates. Quick decisions.
BROWN BROS. AGENCIES LTD.
1125 Blanshard 385-8771

PRIVATE INVESTOR HAS UP TO $7,000 for 1st or 2nd mortgage. 652-1915.

234 MORTGAGES FOR SALE

CURRENT 1st MORTGAGES
$4,500, 9¼%, $ 59.41 p.m.
$8,500, 9½%, $84.41 p.m.
$10,500, 9½% $111.75 p.m.
$16,000, 9¼%, $140.67 p.m.
$20,000, 9¼%, $200.00 p.m.
5-year term.
These are all well secured sound first mortgages. We are able to invest with excellent security sums of $2,000 or more. Call Vincent Holmes, 384-8124.
PEMBERTON, HOLMES, LTD.

GOOD SECOND $3200 AT 18%, 5-year clause. 6 M.I.P. in Courtenay. 524-3825 Burnaby or 335-2123 Courtenay, Lakeview Properties.

235 WANTED TO BORROW

FIRST MORTGAGE FUNDS REQUIRED:
$17,500 at 9½%, 5-year term.
$10,500 at 10%, 5-year term.
For information phone Mr. McKenzie, 386-7521. Boorman investment Co. Ltd., 1111 Government St.

$23,000 FIRST MORTGAGE AT 10%, on $60,000 property. 382-7838.

240 BUSINESS OPPORTUNITIES

MOTEL, 27 UNITS
PLUS 6 ROOM
OWNER'S QUARTERS
Close in, convenient to everything, this DESIRABLE MOTEL offers a potential opportunity for owner occupied. STATEMENT SHOWS $55,000 gross. This is an excellent investment with STEADY REPEAT BUSINESS. PHONE TODAY for further details concerning this EXCELLENT INVESTMENT.
385-3411 J. T. MILLS Res. 598-4239
Ker and Stephenson Ltd.,
680 Broughton Street

FLOURISHING
GROCERY BUSINESS
PRESENTLY FEATURING
-21 yrs. one owner.
-Post office outlet.
-Living quarters.
-Abundant storage.
-Low, low rental.
—Steady institutional clientele.
-Within city limits.
STOCK, FIXTURES AND GOODWILL ASKING $27,500
Don't Delay Call Today
Jack Davis, 382-2157 (24 hrs.)
Western Homes Ltd.

OPPORTUNITY UNLIMITED
2115 KEATING X RD.
Featuring one acre industrial-zoned property, 2-bedroom, full-basement, 10-year-old home. A brand new store just added on front, pavement extends from store to street line. This desirable property is suitable for many different types of businesses including groceries, equipment rentals, small motor repairs, etc. Full asking price $43,500.
C. M. (Bud) FORBES
652-2950 386-2111
MONTREAL TRUST

FABRIC SHOP
High density traffic. Location in Plaza of 26 Varied Commercial Establishments. Reflecting good gross. Stock of all new, good quality dress fabrics, patterns and notions to be purchased separately. Business includes flourishing dressmaking sideline. Business and fixtures, $8,000.
388-4271 ERIC ZIEGLER 592-1768
J. H. Whittome and Co. Ltd.

BAKERY
Business and Building
$32,900
One-man bakery with excellent returns. Open 5 days a week. Bread and pastry. Operating in its own little building on a good commercial lot in a very good district. Terms. Phone J. ETTEMA, 383-7115. Ettema Realty. 1802 Cook Street.

BEAUTY SALON
This is an opportunity for an active, ambitious young stylist to go places. No need to wait for years to own your own business — the present owner will make it easy to finance. A well planned, and very smart shop in a good location. Accommodates five operators. For more details please call:
MARION AGATE 386-2911
Shirley Philips Homefinders Ltd.

FOR SALE BY OPERATING owner. Corner and general confectionary Store with living quarters. 3 bedrooms and full basement. No competition in a very rapid expanding area. 1971 gross sale — $107,000 and growing, 10% per annum. This town has a healthy pay roll income with a new ice arena and curling complex. Asking $55,000 plus stock. Box 676, Lake Cowichan.

BAKERY BUSINESS
Two retail outlets both equipped for baking. Excellent sales volume, good leases. Downtown location suitable for coffee shop expansion. For full information on equipment and statemens call—
384-8126 MR. GREENE 385-0795
PEMBERTON, HOLMES LTD.

GROCERY STORE
Situated in Youbou on Cowichan Lake, only one other competitor. Showing $40,000 annual turnover. Family living quarters. Ideal for retired or mill worker. Phone JIM HUNT. 749-3759.
CANADA PERMANENT TRUST
150 Station St., Duncan
Phone 748-8105

COMMERCIAL BUILDING
FAIRFIELD
$22,900
Stucco building. 18'x36', on 52'x100' commercial lot. Would suit retail, wholesale, office, etc. Phone J. ETTEMA, 383-7115. Ettema Realty. 1802 Cook St.

RETAIL FISHING TACKLE AND sporting goods store located in busy area. Priced at $6,000 plus stock at invoice cost. Shows good return on investment. Check into this going business. WM. SANDERS 477-6802 or 386-1361, Canada Permanent Trust.

WHITE STUCCO CONVERSION of 7 H.K. rooms and 1 small suite for owner. Revenue $6100 P.A., NET $4500 P.A., full price $41,500—$10,000 down, Bal $260 per mo. at 10% APTS. ONLY—NO DRIVE BYS! A. KLENMAN, Town and Country Realty, 382-7276.

WILL SELL SYNDICATE SHARE in 85 acres Brentwood area. Excellent opportunity to earn a handsome profit. Total value $9,000, equity $6,000. Sale subject to syndicate buy-back option, G. Devlin, 385-2725.

BUSINESSMEN, DEVELOPERS! First time opportunity to acquire old established lumber and building supply business in fast growing area. Valuable frontage also available. LES FISHER, 477-4238 or 386-1361, Canada Permanent Trust.

DEALERSHIP AVAILABLE ON the orginal model 23A Hokey Carpet Sweeper. Proven high potential, no investment necessary. Write 3580 East Hastings or 298-3626.

WANT TO BUY SUMMER REsort or motel. Have $40,000 as down payment. Send photo with particulars to: Valley Motel, 42943 Sierra Hwy. Lancaster, California. 93534.

BOUTIQUE, GIFTS, ARTS AND crafts, jewellery, and dressmaking, $3000. Price includes stock. Excellent location. Enquire 598-2421, 592-1988.

1-CHAIR BARBER SHOP, OPportunity for young stylist. 385-4132, 478-7416.

COFFEE SHOP FOR SALE. Excellent location. 383-7526 after 8 p.m.

240 BUSINESS OPPORTUNITIES

Introducing
RED CABOOSE . . .
INNS
The "Un-franchise"
A Unique Experiment
in Food Merchandising
That Has Already
Become an All-
Canadian Success Story
Buy a factory-built modular restaurant building, designed as a railroad caboose.
It comes equipped for drive-in, take-out and eat-in business. Can be shipped to your lease site, and installed in a day.
Join the Red Caboose Family of independently owned drive-ins and you will be trained in all areas of the food business.
Approved by Can. Nat. Builders Code (CNBC), Prov. Elect. and Plumb. code; recommended by the Canadian Restaurant Assoc.
No franchise fees! Keep present job: $15,000 working capital can return 100% year.
Top locations available in your district now. For investment or own your own business, phone
Bill Peterson, 687-7531
Or Write for Free
Brochure
RED CABOOSE
INNS LTD.
1550—777 Hornby St., Van. 1, B.C.

WELDING SHOP
Present owner has built this into a profitable operation. Full range of stationary and mobile equipment. $10,000 of work in hand.

BUSINESS AND REVENUE
Outstanding opportunity in a prosperous food market. Present sales volume close to $300,000 annually, which will increase with growing area. Bright busy store with complete range of equipment. Included is a substantial rental on very attractive terms. Property fronts on a busy highway with further development potential.

DRUGSTORE
Sales volume of over $300,000 annually. Smart modern store of 4,000 sq. ft. sales area. Well located in busy shopping centre. Beautifully furnished and equipped. Reasonable financing on list price of $80,000 plus stock.
JIM COLLINGE, 478-4141
CANADA PERMANENT TRUST,
386-1361

LAKE COWICHAN
WATERFRONT RESORT
Vacation at home 365 Days of the year when you buy this lovely lake front resort. 10 rental units plus accommodation for 22 trailers and campers. Boat rentals, tackle sales, and many extras too numerous to mention. Now is the time to act. For more information call Ron Black or Bill Jensen.
Also at Lake Cowichan
154 beautiful wild acres with 2,800 ft. of Waterfront, 3 rental units plus boathouse and docks. Excellent marina or lodge potential. Call Bill Jensen or Ron Black 384-8001. Royal Trust Co.

THRIVING RESTAURANT BUSINESS
In downtown Victoria. Seats 46 people. Situated close to the Court House offices and motels. This ever-increasing business is only being offered for sale due to ill health. The vendor now has a beer and wine licence. $26,900. To view the statement and list of equipment call:
JERRY LEE ALLEN
388-4294 652-2955
388-4294 LEW SUTTON 386-3620
D. F. Hanley Agencies Ltd.
3021 Shakespeare Street

EAT IN? OR TAKE OUT?
That's the question you'll be asking your customers in one of the best business buys of the year. This great family operation nets Fourteen Thousand a year on a gross investment of $26,900. Facilities available and equipment for 2nd great outlet also included in purchase price. Be your own boss and buy a business today! Call:
GORDON B. MacDONALD of
JACK MEARS
OAK BAY REALTY LTD.
386-2291
FOR DETAILS

GOLDEN CANADA PRODUCTS is looking for people with management knowledge. We are an international company. Interested in raveling? You name the country, or your investment of $2900 in merchandise fully secured by 100% money-back guarantee, you get 4200 in products, literature, and ales aids to start you in your own usiness. Training provided. For ppointment call 382-5787 between and 9 p.m. Leave name and phone number. I will contact you he following day.

A FAMILY AFFAIR
This rest home is just right for a husband and wife team. Located on three lots in a prime area the present owner is licensed for 18 guests. Fully equipped and in excellent condition. Realistically priced at $89,000.
For further information and statements, call—
JOHN F. COLWELL
384-8126 592-9828
PEMBERTON, HOLMES LTD.

STRIKE PAY!
Are you tired of going on strike? If you want a steady job with no layoffs and the income depends on how hard you work (not on the boss's contracts), then this small smoke shop and magazine business may be for you. Priced at $9,000 and stock, it's in a prime location downtown. Call now for further details. JOHN WATERMAN, 385-7761 or 478-2255.
D. F. HANLEY AGENCIES LTD.

VARIETY STORE
MUST BE SOLD — Owner will sacrifice stock and equipment at a bargain price because of health reasons. Business sells tobaccos, toiletries, magazines, cards, candy, etc. For further information please call—
TED PARTRIDGE
384-8126 592-3451
PEMBERTON, HOLMES LTD.,

CHILLIWACK
Independent garage with Esso and car dealership. Good garage building, 2 bedroom home on ¾ acre commercial zoned land. Clear title. Owners retiring. Asking price $67,000, $35,000 down, balance at 9¼%.
Mrs. O. Zachary 592-2265
P. G. Jackson Ltd. 388-9102

COUTURIERS NOTE
LADIES' FABRICS AND CONTRACT
DRESSMAKING BUSINESS
Only one serving a high density population area. Located in a busy shopping plaza of 26 varied commercial establishments.
388-4271 ERIC ZEIGLER 592-1768
J. H. Whittome and Co. Ltd.

EXCLUSIVE!
Imost new restaurant. Everything irst-class. Good statement for over ½ year. Good opportunity with increasing business monthly. All latest equipment. Licensed. $15,000 down will handle. Peter Brown of Arthur E. Haynes (1966) Ltd., 739 Fort, 386-3271 or residence, 658-8168.

BEAUTY SALON — $5,500
Excellent location with good parking. 2-station, 5-dryer shop and room for more. Good clientele and owner will stay on if desired.
AUDREY CROTHERS
386-7521 385-4645
Boorman Investment Co. Ltd.
1111 Government St.

MARINA AND HOME
Small but active marina and a beautiful home overlooking the marina, making for comfort and easy control of the business. For information please call GRAE LANGSTON, 386-8596 of Island Pacific Realty, 388-6231.

ARTNERSHIP OR ALL OF astest growing sporting goods tore in Victoria area. Substantial ash required. For appointment: 79-4232.

240 BUSINESS OPPORTUNITIES

VANCOUVER ISLAND MOTEL
Only 4 years old, nine units plus office and owner's 2-bedroom suite. Main street location in Nanaimo. Very good revenue. Realistic price of $85,000 with minimum of $25,000 down.

SECOND HAND BUSINESS
Roadside business. Ample parking, healthy profit picture with short hours. Two-bedroom home. Price of $40,000 includes land, buildings, equipment and stock with $20,000 to take over.

LAUNDROMAT
Top shopping centre location only 4½ years old. Showing an excellent return. Suitable for semi-retirement. A good buy at $31,500 with $20,000 to handle.
Further information on above ads by writing to FRED WESTNEDGE, c-o NANAIMO REALTY CO. LTD., Box 518, Nanaimo, B.C., or phone 754-2311 eves. 754-7670.

SPECIALTY RESTAURANT
In busy downtown location. Well established take out trade with high tourist count. This could be a real good mine for the couple who wish to diversify and include a Fish N Chip shop catering to late evening trade. Low rent, lease available. GERRIE HUTTON 386-3927, RUTH LUKAITIS 477-5306, 388-4271.
J. H. Whittome and Co. Ltd.

10-UNIT MOTEL
VICTORIA AREA
Located on ½ acre of beautiful waterfront. Excellent opportunity for husband and wife team. Separate 2-3 bedroom home included. Asking $125,000. Would accept trades or mortgage paper.
H. Mitchell — 479-4818
Western Homes Ltd. — 382-2157

GROCERY STORE
AND LIVING QUARTERS
Established business in an ideal location on Saanich Peninsula. 2 bedroom living quarters up. For location and details call:
G. E. RYAN, 477-8771
W. J. Lindsay Ltd., 479-7111

GROCERY AND GAS
Attractive 3-bedroom, store complete with all fixtures, walk-in cooler, 2 gas pumps, paved drive-in, only $30,000, terms. Good turnover, could be considerably increased. Ill health forces sale. Phone JACK BAILEY 746-6589 Duncan, Island Pacific Realty.

GROCERY STORE
Plus two rentals and one for owner. Situated in city centre, nice operation for man and wife. Business equip. and building. Asking $29,000. Owner will carry some financing.
BOB PAUL, 478-5561 or 478-2477
BLOCK BROS. — COLWOOD

BEAUTY SALON
Established business with great potential. List of equipment available. Ideal for owner operator. Owner will carry with low down payment. Asking $1,800.
385-3435 TED HUEBNER 477-5164
P. R. Brown and Sons Ltd.

FOR SALE: (HEALTH REASON) Vancouver Island business block; prime location, two lots, corner main street and parking lot, 6,000 sq. ft. Building 2300 sq. ft. 4 stores, good rental. Excellent condition. $40,000, can be financed. Reply to Victoria Press, Box 219.

OAK BAY STORE. 8 ROOMS. PLUS Building ideal for books, antiques, etc., room for more than one business. Great Potential. Owner leaving town. Incl. Stock. Price for Business, $8,000. McCandless Realty, 383-6111, 592-1981.

18-UNIT MOTEL
Plus nice 2-BR owner's suite. Trans-Canada Highway. $175,000 (good financing). Contact JOHN B. SHAVER, Investors Syndicate Realty, 620 Broughton St., Victoria, B.C. 386-7721.

FOR SALE: (HEALTH REASON) Vancouver Island Delicatessen and Coffee Bar, $9,000 plus stock; Boutique (fashions and gifts), $8,000 plus stock; Barber Shop and Sales $3,500. Reply Victoria Press, Box 220.

GET HAPPY IN YOUR OWN coin-op Drycleaning Plant! Good expansion possibilities. Close in. $12,900. Take all. Act now—J. Waddington, 385-8784. Douglas Realty Limited.

RETIRING. CANNED NURSERY for sale. Suit couple. Victoria Press Box 298.

244 REVENUE PROPERTY

REVENUE PROPERTIES
by
BISHOP and KINNIS
Whittom's Revenue Realtors
16 SUITES — SIDNEY shows EXCELLENT cash-flow! $190,000 ($70,000 dn.) ½ INTEREST in 33 SUITES — CLOSE-IN. $65,000 will handle. JAMES BAY 48 SUITES. Lge. 8¾% mtge. Full price $598,000. ESQUIMALT 9 STES. (Near Naden) $79,000.
JOHN BISHOP 479-1667
RICK KINNIS 388-4271
J. H. Whittome and Co. Ltd.

REVENUE
PLUS
POTENTIAL
Strategic Location — close to town. 12 suites plus additional revenue with terrific potential for further development. Attractive terms available.
$145,000
For Further Particulars Contact
EXCLUSIVE AGENTS
A. BERNARD AND CO. LTD.
655 Fort Street 384-9335

WALL AND REDEKOP REALTY LTD.
388-7361
$49,000
5 LARGE
SELF-CONTAINED UNITS
—tenants pay all own utilities — annual income $7740 — monthly payments $250 on a large 8% mortgage — Good opportunity for live-in owner-landlord. For more details call
JEANNINE KOSSACK
388-7361 383-7207

3 REVENUE PROPERTIES
Paying better than 10% while your property appreciates:
1. 5 suite Apt. Victoria West. Easy financing $29,500.
2. Duplex — Craigflower

250 HOUSES FOR SALE

CANADA PERMANENT TRUST
CANADA PERMANENT TRUST
"WE TRADE HOMES"
RESIDENTIAL APPRAISALS

OPEN HOUSE
SAT. 1:30-4:30
3114 SAN CARLO

3 years old, 1328 sq. ft., 3 bedrooms. Large kitchen with dining area. 1½ bathrooms. Finished rec room, den and laundry room down. $22,400. MADGE HOLE 382-5369 or DON ROBBINS 592-7641.

OPEN HOUSE
SAT. 1:30-4:30
1641 JAY
BAY HWY. AND WELLS RD.

Featuring: unobstructed sea an valley view, Butchart Gardens, surrounding seaclogs beautiful 3-bedroom home, dining room, sea room, built-in gas range and vacuum, Cozy patio, extra parking. This home is offered realistically at $26,900 with excellent financing. Must be sold. E. IZIK 384-8091 or 386-1361.

OPEN HOUSE
SAT. 1:30-4:30
1761 CLARK HILL X RD.

Reduced to $21,900. Excellent 2 bdrm. in basement home. WW carpet in LR and bdrms. large kitchen (stove included) W and D facilities in attached garage. Fully fenced landscaped. Perfect starter or retirement meticulous home. SID HASLAM 393-0900 or 386-1361.

OPEN
SATURDAY 1:30-4:30
3035 LOCHSIDE $43,900

Unmatched sea views. Very economical, well constructed home. 32' living rm. A ft. master bdrm. wall to wall carpet. Sundeck and patio. GRAY LAITE 592-3524 or 386-1361.

COLWOOD VALUE
3 BDRMS. FULL BASEMENT
Just $28,900 for this well located home. Ensuite. Developed basement. Good financing on now. GRAY LAITE 592-3524 or 386-1361.

UPLANDS RESIDENTIAL
5 BEDROOMS, HEATED POOL
The perfect residence for the large family. Over ½ acre of private grounds with patios from living and family rooms to separate pool area. Todays prices make this home irresistable at the asking price of $89,000. GRAY LAITE 592-3524 or 386-1361.

OCCUPANCY JUNE 1st
$17,500—Empire St. Neat 2-bedroom, no-step home. Close to transportation. Living room, 2 bedrooms. Bright kitchen, utility, fenced garden. GRAY LAITE 592-3524 or 386-1361.

MOUNT TOLMIE PARK
4 YEARS OLD
ROOM FOR IN-LAWS
The perfect accommodation for your family. Well located 3 bedrooms (fully developed in-law suite as well). Bright kitchen, dining room, view living room, and rumpus room. Easy patio, extra large bedrooms. $41,900. GRAY LAITE 592-3524 or 592-3524.

SANTA CLARA AVE.
3 YRS. OLD $41,000
Fabulous 4 bdrm, 3 bthrm, 2 fireplaces, fully finished basement, ww carpet throughout, located on 123x138' landscaped view property of Elk Lake and Malahat. Dble. carport, large sundeck. SID HASLAM 592-0900 or 386-1361.

SEA RIDGE DRIVE
CORDOVA BAY
Reduced to $35,900. Delightful 7 yr. old home, 4 bdrms, 2 bthrms, 2 fireplaces located on quiet street with seaview, WW carpet, built in oven and stove. SID HASLAM 592-0900 or 386-1361.

ASTOUNDING HOUSE! !
ASTOUNDING VALUE! !
IF YOU CAN USE IT!
READ ONCE CAREFULLY!
First-ever listing. Large (approx 2,000 sq. ft. main floor) older home in convenient Vic. West location. Major deluxe modernization 2-3rds finished. 1st kitchen, LR and DR, 3 BRs. Space for immense Rec. Rm. Excellent roof, wiring, piping and heating. Full Basement. Room to house a small army! Crisis situation forces fast sale for unbelievable $21,000. Rock firm price! Call me quickly if you can organize such money! 386-1361 DICK BATEY 592-4607.

DOUGLAS NEAR MCKENZIE
3 bdrms with vew living rm. and FP. 2 bthrms. Ladies, you will like this large kitchen, full basement with Rec. Rm. Only $21,700 HAROLD CHURCHLEY 384-4667 or GRAY LAITE 592-3524 or 386-1361.

$14,900
3 bdrm, no basement home on a lovely lot, close in. Needs a lot of tidying and cleaning and some other work. Lots of accomodation for the family. JACK DOBSON 658-5676 or 386-1361.

DRASTICALLY REDUCED
$45,900
Semi modern home in immaculate condition. It has everything from right address to built in dish washer, 3 bdrms. up and 2 down. Ideal for entertaining. Sound investment. JACK DOBSON 658-5676 or 386-1361.

UPLANDS
3325 MIDLAND
We have just listed this fine SEVEN BEDROOM, FOUR BATHROOM residence. Please do not disturb owners but contact me for details and viewing. LES FISHER 477-4238 or 386-1361.

6470 TAMANY DRIVE
(1st left of Keating X Rd. from Pay Bay Hwy.) All reasonable offers will definitely be considered on the VLA custom built 4 bdrm. home. LES FISHER 477-4238 or 386-1361.

SIDNEY DANDY
MARYLAND DRIVE
NEW LISTING $26,500
Immaculate 3-bedrm. home. Feature wall and raised hearth in the family sized, wall-to-wall carpeted living room. Separate garage. All reasonable offers, trades and financing will be considered. F. BEAVER-JONES 386-1361 or 382-5981.

CLOSE JUBILEE HOSPITAL
NEW LISTING
1-bedroom, cosy bungalow with living room. If you are looking for a small house, conveniently located with a good sized well kept garden, investigate this now. Asking $15,950. GEORGE GREEN 386-1361 or 477-4651.

$14,900
NO BASEMENT HOME
3 Bedroom older home, no steps and close to transportation. Good area See it now! JACK DOBSON 658-5676 or 386-1361.

REDUCED
IMMEDIATE POSSESSION
2714 BLACKWOOD
Excellent family accommodation; revenue or holding property. Partially renovated. 2 Bedrms on the main floor plus 2 down, new colored 4-pce. bathroom fixtures. 92x135 ft. lot, $19,900. MADGE HOLE 382-5369 or DON ROBBINS 592-7641.

4 BEDROOM (2 DOWN)
GLASGOW $19,900
Try and beat this accommodation for under $20,000. Only 14 years old located on easy care lot near all conveniences. This home offers 3rd and 4th bedroom plus 2nd bathroom in full basement. 100 amp service and copper plumbing. To view call PATRICK DOERKSEN 478-3435 or 386-1361.

4 BEDROOMS
$26,700
1½ Baths. Beautiful back fenced garden. Perfect for the young fry. Situated in convenient school, hospital and shopping areas. Early possession. 386-1361, MARY WOOD, 592-3647.

FANTASTIC SEAVIEW!
FANTASTIC SWIMMING POOL!
Ideal family living. 4 Bdrms. on main floor, fully developed lower level. 3 sets plumbing. 140x35 (9 ft. deep) filtered swimming pool. Overlooking Cordova Bay's beautiful view. Only $41,900 (firm). 386-1361, MARY WOOD, 592-3647.

LANSDOWNE HEIGHTS
EXECUTIVE HOME
$45,800
Looking for large family home with seclusion and complete privacy? This very lovely home is near schools, university, 7 Mins. to city centre, yet snuggled in a real country like atmosphere. 4 Bdrms., rec. Rm., with fireplace and bar, workshop. Spacious living room and dining L. Sliding glass doors to patio and deck. All this on a completely fenced ½ acre lot. MADGE HOLE 382-5369 or DON ROBBINS 592-7641.

250 HOUSES FOR SALE

CANADA PERMANENT TRUST
CANADA PERMANENT TRUST
"WE TRADE HOMES"
"RESIDENTIAL APPRAISALS"

ESQUIMALT
IN-LAW ACCOMMODATION
$35,900
Having trouble finding a home large enough for a family and in-laws too? This may be your answer. 4 bdrms. plus a bed-sitting room (3-Pce en-suite). Large living and dining room, family kitchen, rec room, double carport. Landscaped secluded lot. MADGE HOLE 382-5369 or DON ROBBINS 592-7641.

VACANT
ZONED LIGHT INDUSTRY
Spacious 3-Bdrm. home, oil heat, close to school. Move in now. Use as home or office. Only $17,000. KEN WRIGHT, 598-3183 or 386-1361.

S. S. C.

SWINERTON, STEWART CLARK, LTD
1318 Blanshard Street
385-2481

OPEN HOUSE
SAT. 1:30-4 P.M.
EXCELLENT TERMS
COMPLETELY RENOVATED
657 LANGFORD ST.

To see it inside is to believe it. Beautifully redone. 6 rooms and full basement. Oil heat. Your critical examination is invited. Asking price $18,900.
DIRK OKKER in attendance 478-4501 eves.

HIGH GORDON HEAD
WENMAN DRIVE
MODERN BUNGALOW
SEMI-SECLUSION
SEA VIEWS

Immaculate residence set in a lovely garden amid a myriad of flowers, shrubs and fruit trees featuring . . . Charming panelled living rm with fireplace and SEAVIEWS . . . "L" Dining rm., panelled and with SEAVIEWS . . . Smart Knotty Pine Electric Kitchen . . . Sparkling 4-pce. vanity bathrm . . . 3 Nice size Bedrms . . . Full High basement . . . Laundry (Wired Drier) . . . Large workshop . . . Roughed-in Rec. Rm . . . Full Price of this lovely home Just $33,500.
DICK JAMES or ED JUPP, 385-2481

$750
$125 MONTH
TAXES $1 YEAR

Kozy Kottage located just ¾ mile from Town — Living rm. — 1 bedroom — Large kitchen and 3-pc. bathroom. — Full Price $11,750.
DICK JAMES, 385-2481

$1,000 DOWN
QUADRA WAY
STUCCO BUNGALOW
3 BEDROOMS
¾ ACRE

If you are eligible for the B.C 2nd mortgage you could purchase this spotless residence, featuring . . . 16x12 living rm with oak floors . . . Large Modern Electric Kitchen with dining area . . . Sparkling 3-pc. bathrm . . . Part Basement . . . Auto Oil Heat . . . etc.
FULL PRICE JUST $18,750
DICK JAMES, 385-2481

NO STEPS
FAIRFIELD

Smartly renovated two-bedroom bungalow. Extra large kitchen and L.R. with F.P. and nice oak floors. Close to all conveniences. Vacant. Any terms arranged, $21,500.
DOUG BOWEN, 385-2481

CORDOVA BAY

Modern cosy 2-bedroom bungalow on quiet dead-end street. Large living room with fireplace and oak floors. Separate dining room, 2 bathrooms, auto. oil heating. Beautiful garden on 1/3 acre. Some seaview. Full price $33,900. To view call
D. OKKER, 478-4501 EVES.

ESQUIMALT

Almost 1100 sq. ft. on main floor. Beautiful garden. Large living room, separate fam. size dining room, cabinet electric kitchen and 2 bedrooms. 2 more good sized bedrooms upstairs. Full basement with auto hot water heating. VERY GOOD TERMS. The asking price is $26,500. Vacant June 1. To view call.
D. OKKER
478-4501 Eves.

NOT MUCH CASH?
WANT 3 BEDROOMS?
SECLUSION
WITHIN 7-MILE CURCLE

Almost new compact 3-bedrm. bungalow on 1 acre. Just 20 minutes away from Victoria. Sparkling clean, oil HA heat, low, low taxes. Can't be beat for only $20,500.
D. OKKER
478-4501 EVES.

MT. TOLMIE
(WEST SLOPE)
ONE-STEP RANCHER
ON OVER
ONE-HALF ACRE

This delightful rancher features well over 1300 sq. ft. of comfortable living and is situated on over one-half acre of parklike grounds for the nature lover. Comprises entry and thru halls, 18x14 LR with w-w carpet and fireplace, 11x9 dining rm, 3 large bedrooms, 4-pce. bath, bright electric kitchen with adjoining utility room.
FULL PRICE $34,900
DICK JAMES or ED JUPP, 385-2481

TUFFREY and MILLS LTD.
Real Estate and Insurance
1119 Blanshard St.
386-7737

OPEN HOUSE
SAT. 1:30-4:30
2759 JACKLIN ROAD

NEW LISTING
—1,400 SQ. FT. ON MAIN FLOOR.
—5 BEDROOMS.
—3 BATHROOMS.
—17x13 LIVING ROOM WITH FIREPLACE.
—11x10 DINING AREA.
—11x15 KITCHEN WITH BUILT-IN DISHWASHER.
—23x17 FINISHED REC. ROOM.
—SEWING ROOM.
—SEPARATE PLAYROOM.
—12x20 UNFINISHED BILLIARD ROOM.
—LOT 50x275'.
—ASKING PRICE $33,000.
HEATHER GAMMON
386-7737 or 478-2607

$960 DOWN
OPEN DAILY
1:30 - 4:30
(EXCEPT SUNDAY)
840 CRAIGFLOWER

3-BEDROOM CONDOMINIUM UNITS ON BUS LINE. COMPLETE WITH 4 MAJOR APPLIANCES, DRAPES, WALL TO WALL. $18,600 AND $19,100 FULL PRICE. 477-1841
BLOCK BROS. REALTY

BY OWNER, ALMOST NEW 3-bedroom home, no agents. 479-8132.

250 HOUSES FOR SALE

P.
R.
S.
P. R. BROWN & SONS LTD.
The PEOPLE to SEE ARE P.R.B.
762 Fort St. 385-3435 (24 hrs.)

A QUARTET OF BEAUTIES

UPLANDS
Tudor Style Charmer
Four Bedrooms
Beautifully Proportioned
Delightful Garden
$69,500

UPLANDS
Contemporary, Dateless
Three Bedrooms
Exceptional Construction
Designed for Minimal Care
$58,900

UPLANDS
Distinctive, Older, Charming
Four Bedrooms
Wonderful Reception Hall
Excellent Condition
$76,000

UPLANDS
Family Home Par Excellence!
Five Bedrooms, 3½ Baths
Large, Fenced Swimming Pool
Secluded ¾ Acre Lot
$115,000

The above are all outstandingly good homes—for details please phone MRS. BAXTER—385-3435 anytime.

OUTSTANDING SEAVIEW PROPERTY
Located in choice
TEN MILE POINT
area on .69 acre of garden, with sheltered patios to trap the SUN
Its outside living for you this SUMMER
Offering:
—4 bedrooms
—2½ baths
—Rec room
—3-car garaging
and lots of CHARACTER
$52,500
MRS. MUSTERS. 385-3435

—P.R.B.—

COUNTRY ATMOSPHERE WITH ELEGANCE
ASKING $39,500

4 or 5 bedrooms, rec room, large sundeck as well as the beautiful living room, dining room, kitchen, and bathrooms. Over ½ acre of high park-like property in Dean Park Estates.
Please call:
ROY ANDERSON
385-3435 or 477-5057

—P.R.B.—

OLE!!
SPANISH AND DIFFERENT

—4 bedrooms
—Panelled living room
—Dining room — F.P.
—Den — F.P.
—Double garage
—Sundeck facing the SEA
and your own piece of WATERFRONT
FANTASTIC VIEWS
$37,800
MRS. MUSTERS 385-3435

—P.R.B.—

GORDON HEAD

Attractive family home with seaview. 3 Bedrms, large rec. room on main floor. Sundeck off dining room. Near schools. Call Mrs. Hartt, 385-3435 anytime.

—P.R.B.—

A CHALLENGE
To Those With a FLAIR

For restoring the interior of one of those lovely older homes on ROCKLAND. With spacious rooms, a wealth of beams and panelling, this is your chance to acquire a property which will reflect your own taste, at a reasonable price. For full details:
MRS. MUSTERS, 385-3435

—P.R.B.—

CLOSE IN—$22,500

Charming, older home with 4 bdrms., beamed ceiling and unique fireplace in both dining room and den. High view lot close to shopping. This urgent sale with low down payment is good value. Call ROY ANDERSON
385-3435 or 477-5057

—P.R.B.—

P. R. Brown and Sons Ltd.
762 Fort St. Victoria, B.C.

3 VICTORIA OFFICES

WE TRADE HOMES

BLOCK BROS. REALTORS

COLWOOD OFFICE
3949 SOOKE RD.
478-5561

DRASTICALLY REDUCED

To $29,900. Owner must sell by end of May. 4-bdrm, full basement home with panoramic view, fireplaces, baths. $3000 down should be enough, or assume 6 per cent mortgage. Be quick on this bargain!
JACK KENNISH
478-5561 or 479-3186

$23,900, 3 BDRMS.
FULL BASEMENT

Located in a nice area, this well landscaped home offers great accommodation. 3 good sized bdrms., living rm., dining rm. and large kitchen. Double driveway and carport. Heating costs run only $10 per mo. Call DON OAKES, 478-4334 or 478-5561.

GROWN YOUR OWN

Beef, chicken, lamb and room for much more. Over 2 acres of good land with a nice 2-bdrm. house, barn and new chalet type building with 580 sq. ft., which could be a rental. All this for only $37,750, and only 20 min. from downtown Victoria. Trade in your present home. Call DOUG COLE, 478-4494 or 478-5561.

JUST LISTED

Two bedrooms and just one year old. This lovely home on a treed lot. Has expensive shag carpet in all rooms, full basement, large sundeck and is situated in a quiet area of expensive homes. $26,500. Call BOB PAUL, 478-5561 or 478-2477.

ULYSSES CONSTRUCTION LIMITED
NEW EXECUTIVE HOMES

4060 Ebony Place, ready to move in. Choose your own carpet.

1127 Jolivet Crescent, home with good view, under construction, near schools.

477-3402

250 HOUSES FOR SALE

WWW WWW
WWW WWW
WWW WW WWW
WWW WW WWW
WWW WWW

WHITTOME'S

W W W W W W W W W W

"ROYAL OAK BRANCH"
4520 West Saanich Rd., 479-1667

W W W W W W W W W W

OPEN TO VIEW
667 VANALMAN AVE.
SAT., 1:30 - 4:30 P.M.

Spacious 10-year-old, 3-bdrm. home (over 1200 sq. ft.), L-shaped liv. and din. rm. with sparkling hardwood floors and plaster construction. Huge kitchen (14x14) with bit-in range. Downstairs a partially furnished in-law suite professionally finished. Excellent low int. financing on the reduced price of $28,900.
479-1667 or 479-6648
BILL ANDERSON

558 AGNES
OPEN SAT. 1:30-4:30

$23,900. Immediate possession. Excellent value. Quality five room full basement bungalow. Large L.R., open fireplace, dining room, kitchen with nook. Two good sized bedrooms off spacious through hall, 4-pce. bath. Full high basement; drive-in garage. Large lot. See it Saturday or dial
CLIFF STRETCH
479-1667 592-3969 (Res.)

COLWOOD

Cathedral entrance home in a nice quiet area with fully finished lower level. Main floor with wall-to-wall living and dining rooms, fireplace and sliding doors to a large sundeck. Cab. kitchen, 4-pce. bathroom and 2 bedrooms, lower level has 2 nice bedrooms, 3-pce. bath and lovely rec. room with fireplace, storage and laundry areas. Good sized fenced-in garden with plenty of parking and a SEPARATE 600 SQ. FT. FRAME CONSTRUCTED WORKSHOP WITH CONCRETE FLOOR, 220 WIRING AND WIDE DOORS. IDEAL FOR BOAT, TRAILER, CABINET BUILDERS OR JUST FOR HOBBIES. Offered to you exclusively at $29,500.
EDITH GUTEMAR
479-1667 479-5627

DRASTIC REDUCTION
$25,900

4 bedrooms, 1½ baths home of above average quality priced far below replacement as owner is leaving B.C. and must sell. 4-level split design in immaculate condition from the bdrms and bath on top level to the large rec. rm. with fireplace on lower level. Easy-care lot, on sewer and bordering on trout stream. View today as this one won't last.
479-1667 or 479-6648
BILL ANDERSON

WAY UNDER

Replacement value makes this a smart buy — if you want a spacious ground level entrance — steps leading to a bright comfortable living room — good sized dining room with lovely built-in china cabinet. Lots of cupboards in kitchen with sliding doors off to wrap-around sundeck — 3 bdrms. — 4-pce plus ensuite bath. Ground level den and extra fge. bdrm. — 2-pce. bath — lge. rec. room with fireplace. Clean electric heat to Gold Medallion standard. Lge. yard — more than average parking — Asking $38,500 for this attractive 2-yrd.-old home in Colwood.
LILLIAN HENDY 479-1667

EXCELLENT VALUE

This lovely 3-year-old home in Sidney proudly presents — at the unbelievable price of $28,900: COMFORTABLE LIVING ROOM WITH FIREPLACE. SPACIOUS DINING ROOM, WELL PLANNED KITCHEN WITH AMPLE CUPBOARDS, EATING AREA — ATTRACTIVE DUTCH DOOR. 3 GOOD SIZED BDRMS. — MASTER ENSUITE. BSMT. HAS — BEAUTIFUL TUDORED REC ROOM WITH FANTASTIC STONE FIREPLACE. FOURTH BDRM. ROOM FOR 5TH BDRM. OR HOBBY. EXTRA TOILET — NICE LAUNDRY ROOM. LGE. YARD HAS GREENHOUSE AND CUTE PLAYHOUSE — IS FULLY FENCED — FRONT YARD BEAUTIFULLY LANDSCAPED.
LILLIAN HENDY 479-1667

VIEWS TO MT. TOLMIE
A DO YOUR OWN
PRICED BELOW THE 30s

See this 3 bedroom VACANT SPLIT LEVEL home situated on a high GOOD SIZED lot, nicely landscaped with LILY POND in a back yard which offers a relaxing peaceful atmosphere. A fine family home for you who want to use your own CREATIVE DECORATING TOUCH. Wall-to-wall SHAG CARPET, interesting fireplace, dining room and living room L shape. Full basement, some development. Low financing rate on large existing mortgage. Please call me to show this home if you want SOMETHING TO DECORATE!
EVELYN PERSICKE
479-1667 Res. 383-3929

HIGH VIEW
OLDER CHARM
BEAUTIFUL CONDITION

Full price $20,900. The large carpeted living room with fine panelling, open fireplace plus pleasant views is so inviting for a home in this price range. The kitchen is large with many modern cabinets. The dining area is spacious. The master bedroom is also panelled and takes full advantage of the views. The second bedroom is also twin sized. Third bedroom or child's room is 6x9'6". This older home has a low basement for the oil furnace etc. The exterior is finished with bonded ten-a-tex paint guaranteed for 12 years. The lot is beautiful 75x130 feet. Yes, the price only $20,900. Dial
CLIFF STRETCH
479-1667 Res. 592-3969

LUXURY—LUXURY AND LUXURIOUS

TRULY A BEAUTIFUL HOME and DIFFERENT. The KITCHEN IS A WOMAN'S DREAM, beautiful cupboards, roller drawers, garburator, dishwasher and MUCH MORE! GORGEOUS LARGE LR, Italian Marble FP hearth. Many EXTRAS such as PRIVATE SUNDECK, SAUNA, BLT-in VAC — large rec room, one BR down and 3 beautifully decorated large BRS up. ALL THIS AND IN EXECUTIVE AREA for only $59,500. To view:
386-1234 BRIAN BROWN 479-1667

DELUXE 3-BDRM. HOME
$28,500

Quality wall to wall carpet over hardwood in the L shape liv. din rm., hall and master bedroom. Lovely kitchen with separage eating area. Following are some of the plus features. Rec rm. with wall to wall carpet, extra 4 pce pembroke bath and 4th bedroom in full high bsmt. Sundeck over carport plus extra double parking pad. Fenced treed lot on sewer. Approx. $15,000 mtge. at 7¼% with pmts. of $129.00 per mo. incl. taxes.
479-1667 or 479-6648
BILL ANDERSON

UNIVERSITY BEAUTY

3 bdrm 1½ bath home of split level design comprising 1300 sq. ft. of spacious living area. Located on a quiet cul de sac of better homes this 8 yr. old has received above-average care. Fenced, landscaped grounds, on sewer. Close to shopping, schools, transportation and the Raquet Club. Approx. $12,000 mtge. at 7½% with pmts. of $130.00 per mo. may be assumed. To view call:
479-1667 or 479-6648
BILL ANDERSON

BEDROOM, NO BASEMENT, garage, 72 Sims. 385-3761 or 384-9633.

250 HOUSES FOR SALE

WWW WWW
WWW WWW
WWW WW WWW
WWW WW WWW
WWW WWW

WHITTOME'S

W W W W W W W W W W

"ROYAL OAK BRANCH"
4520 West Saanich Rd., 479-1667

W W W W W W W W W W

$18,900
TRANSFERRED

Must sell three bedroom full basement home on Carey Rd. near Mount View High. This solid home has a new roof, near new furnace and wiring. Needs decoration but should sell fast at the full price of $18,900. Please dial:
CLIFF STRETCH
479-1667 Res. 592-3969

CAN'T BE BEAT
$35,900 (MLS)

LUXURIOUS POST and BEAM of 1776 sq. ft. just a block from finest SALMON FISHING in Brentwood Bay. 4 BR, lge LR, KIT, DR and 4-pce, en suite — 2 BRs have built-in desks. LARGE LOT with trees and PRIVACY in the back yard. Excellent value. To view call:
BRIAN J. BROWN
386-1234 479-1667

J. H. Whittome & Co. Ltd.

X
XXX
XX XX
XX XX
XX XX
XX Royal XX
XX Trust XX
XX Company XX
XX XX
XXXXXXXXXXXXXXXXX
REAL ESTATE SALES DEPT.
384-8001

HAULTAIN AREA
LOW DOWN
$16,900

Short on cash? Then come and take a look at this home in good condition, featuring living room, large kitchen, 2 bedrooms. Full basement with TV room and 2 more bedrooms.
PETER TER VEER in attendance 384-8001 or 479-1588 (Res.)

1162 LOCKLEY

Immaculate 3-bedroom wartime home — COMPLETELY RENOVATED — 100 amp wiring, automatic oil heat, copper plumbing, separate utility room with washer-dryer hook-up. Fully insulated — all floors refinished. Just listed, this will sell fast at $16,900. Please call RAY SMITH, 384-8001.

CITY
MODERN, NO STEPS

Spacious 2 or 3-bedroom home. Large living room with fireplace, thru hall, separate utility room. OOM 50'x154' lot, close to school, bus and 3 shopping centres.
RAY SMITH
384-8001 or Res. 479-7777

LANGFORD

Modern three bedroom no-step home on a large lot and a quiet street. Bedrooms and living room have new w-w carpets. Large elec. cats. kitchen. OOM. Carport. Only $20,800. Call
ALMER OLSON 384-8001

JAMES BAY

SPACIOUS 3 BEDROOM HOME. LARGE FAMILY KITCHEN, LIVING ROOM WITH FIREPLACE, FULL CEMENT BASEMENT, OIL HEAT — ATTACHED GARAGE, FULLY FENCED 60x120 LOT. GOOD HOLDING PROPERTY. ASKING $21,500.
BRUCE McILROY, 384-8001.

DRIVE BY 1235 LOCKLEY
DRASTICALLY REDUCED
ESQUIMALT, $17,900

3 bedrooms—panelled walls and W-W carpeting in living room — part basement — OOM furnace W-D. Close to transportation and schools. JESSIE McGRATH or PAULINE BROOKES 384-8001.

FAIRFIELD

Up and down duplex, situated close to all conveniences. Four room suite and 3-pc. bath on main floor. Three room suite and 3-pce. bath up. Separate entrances. Full basement. Oil H.A. heating. Price $21,500.
A. E. COLES
384-8001

JUBILEE AREA
$17,900

Lovely no-step starter or retirment home featuring living room with bay window, large dining room, modern kitchen and 2 bedrooms. Easy care DEEP lot. Close to bus and shopping. Call for the address.
PETER TER VEER
384-8001 (24 hrs.), 479-1588 (Res.)

SO. OAK BAY

2-Bedroom Co-Op apartment overlooking Windsor Park (2 blocks to waterfront). Bus service at the door. Close to shopping. Ideal retirement area. Priced at $22,500. To view please call:
TREVOR MILSTED
384-8001 or 385-1171 (Res.)

OAK BAY AREA

$24,900 — Lovely 2 bedroom stucco bungalow — separate dining room. Extra bedroom in full high cement basement. To view please call JESSIE McGRATH or PAULINE BROOKES 384-8001.

GARDNER REALTY LTD.
899 FORT STREET
385-7721

ROCKLAND HEIGHTS
FABULOUS VIEW
SEA and MOUNTAINS
$43,500

A new listing. Can you imagine a no-step ranch type home with a full basement? Gentle slope allows this. Situated on a 101'x132' lot you have tremendous views of the Straits and Olympic Mountains, or Port Angeles from the carpeted living room, dining room, kitchen, eating area and master bedroom. Two more bedrooms plus a large 4-pce. bath on main floor. Full basement has large well finished rumpus room and plenty of space for extra development. Attached double carport, and spacious private back yard. 7% mortgage. For appointment to view please call:
385-7721 HAROLD WARE 598-4358
385-7721 CLIFF SALMOND 477-3626

10 MILE POINT

1¼ acres
(5 minutes to beach)

Semi seclusion is afforded in this beautifully appointed 2 yr. old luxurious home. 3 bdrms — sep. dining rm. — den — family rm. — 2½ baths — 5 quality appliances and so much more at the realistic price of $59,000
To view please call Lee Forbes 385-1431 anytime. Quadra Realty Ltd.

CORDOVA BAY'S
NEWEST DELUXE
HOMES ON VIEW LOTS

Sunday 10-4 Monday 10-4
OPEN HOUSE
BECKTON ROAD
Follow Cordova Bay to Fable Cottage, up Walema, turn right.
B.P. BUILDERS LTD.,
386-0116 or 658-8956

250 HOUSES FOR SALE

JAH JAH JAH JAH
JAH JAH JAH JAH

J. A. HENDERSON REALTY LTD.
WE BUY, SELL AND TRADE
385-9741 ANYTIME
3 SAANICH PENINSULA HOMES

OPEN HOUSE
7350 CHATWELL
SAT. 1:30-4:30
CENTRAL SAANICH

Huge 3-yr.-old home, 3 bdrms., ensuite, lge. liv. room, din. rm., and kitchen. 4-pce. bath, W-W through out, full high bsmt., dble. garage. Lge. treed lot, $38,500.

SIDNEY — Maryland Drive — Lge. 3-bdrm. home with big din. room. All rms. good size. Rec. rm., utility and R.-I. 2-pce. bath in bsmt. Huge lawned, treed, fenced lot. $28,900.

SIDNEY — Conrad Drive — 1200 sq. ft., 4 bdrms. (3 up, 1 dn.), lge. liv. rm., din. rm., kitchen, 5-pce. bath. Rec. room, utility R.-I., sauna. Absolutely beautiful. Fireplace, W-W, sundeck. Lge. lot. $33,500.

KEN MANN
385-9741 388-5325

YOUR FAMILY WILL ENJOY

This lovely 2-yrs.-young home on a quiet street in Colwood. Huge kitchen, family rm., living and dining rms., sundeck, 3 bedrooms, 2 baths, full bsmt. Rec. rm., on lge. treed lot. Owners transferred. Asking $29,900.
STAN TRONT
385-9741 477-2829

EASY TO KEEP

Good stucco bungalow on level landscaped lot. 2 bedrooms, 4-pce. bath, living and dining rms., All in hardwood, cabinet kitchen and full bsmt. with Drive-in garage. Easy price, $22,900.
JACK MOEN
385-9741 658-5448

BUDGET PRICED
$15,400

Neat little home close to shops and bus, of two bedrooms, living rm., lge. bright kitchen, bath, utility, all in good condition with easy financing possible.
JACK MOEN
385-9741 658-5448

TOWN and COUNTRY
$1,000 DOWN

A tremendous little home. Liv. rm. with F.P. and W-W, 2 lge. bdrms. Good size kitchen with plenty of cabs. and adjoining E.A. Attached garage and lots of storage. New roof, new paved drive, oil heat, Low taxes, large lawned fenced lot with veg. garden. Why pay rent when you can live here for the same cost. Priced at $16,900.
KEN MANN
385-9741 388-5325

945 LAWNDALE
OAK BAY BORDER

Spacious 2-bedroom home in attractive surroundings. Lge. Lvg. rm. with F.P., good size dining room, oak floors. Kitchen with loads of cabinets. E.A., 4-pce. bath. Bedrooms have 2 dble. size closets in each room. Full high bsmt. Oil heat. Lge. lot, many flowers and oak trees. Semi-private lane at rear. 100 amp service. Tremendous value at $25,900. For appts to view call
KEN MANN
385-9741 388-5325

QUIET LIVING

Any retired couple will appreciate this spotless, 1000 plus sq. ft. home. Two good bedrooms, living room with fireplace, dining room and bright kitchen with sun porch. Full basement has hobby space and extra finished room. Good soil for the gardener, OOM heat, new wall-to-wall in living room and hall. Very easy taxes and the title is clear so that financing can be made to suit you. Good location on quiet Oak Bay street. Asking $25,900. All serious offers considered. Drive by 2532 Epworth and phone
W. H. GOLBY
385-9741 592-6730

GORGE
LOW DOWN PAYMENT?
LARGE FAMILY?
GOOD CREDIT?
THEN READ ON!

Make sure you see this large 4-bedroom home. Spacious cabinet kitchen with eating area. Living room with fireplace. Asking $19,900. Open to offers. To view call
JACK PARKER
382-4364 385-9741

FANTASTIC FAMILY FUN HOME
IN SOUTH OAK BAY

Charming 5 bedrm home. Beautiful 26x16 living room centred by attractive fireplace. Panelled 12x17 dining room, den, sunroom. 12x14 rec room opening onto a 20x35 heated secluded pool. Master bedroom is 36x31 with lg. sunken bath and separate shower, dressing room and private sundeck with steps down to pool. There are 3 more 4 pce baths. ½ acre lot on quiet street with perfect seclusion. Priced at ½ replacement cost — $79,000.
BOB GIBSON 658-5153
BILL McCARTER 592-3970
OFFICE 385-9741

PANORAMIC VIEW

Ideal family home with view of Victoria and Olympic Mts. on 1.05 acres with treed background giving complete privacy. 4 bedrooms, large living room with stone raised-hearth fireplace, separate dining room, finished basement, recreation room with fireplace, large sundeck. Superb workmanship throughout in this 2-year-old home. Handy to schools, shopping. Priced to sell — $61,750. Call anytime.
BOB GIBSON 658-5153
BILL McCARTER 592-3970
Office 385-9741

VIEWS OF OLYMPICS AND STRAITS

Graceful family home of 11 rooms. Main floor contains charming living room 25x16 separate 17x16 dining room for entertaining with ease, panelled den, conservatory, cabinet kitchen. There are 5 bedrooms and 2 full baths on the second floor. Rec room in basement, and a studio over the double garage. Fireplaces in living room, dining room, den and rec room. Landscaped garden is sprinklered. $69,000.
BOB GIBSON 658-5153
BILL McCARTER 592-3970

3-BEDROOM CONDOMINIUM

Spacious condominium, Swan Lake area. Many extras, everything spotless. $20,500 with low down payment. Phone early for this.
W. H. GOLBY
385-9741 592-6730

"DIRECT FROM BUILDER"

A low down payment buys you a home of your choice. This includes everything from drapes to landscaping. In other words a complete home. Call Paddy O'Rourke at 382-3021.
THE VICTORIAN
House of Serenity Ltd.
382-3021

OPEN HOUSE
1516 CAMOSUN
SATURDAY 1:30 - 4 P.M.

For wise buyer: large family home, apartment zoned, close to all amenities, exceptional offer at $ 9,000.
Mrs. O. Zachary 592-2265
G. Jackson Ltd. 388-9102

ORGE, BY OWNER, 2-BEDroom, full basement, stucco bungalow. Drive-in garage, through hall, living room with fireplace, new kitchen with dinette. 408 Vincent. 21,900. 385-5158.

250 HOUSES FOR SALE

MAYFAIR REALTY
3159 Douglas St. 386-2955
WOODWARD'S MAYFAIR CENTRE

NEW OPEN HOUSES
SAT. 1-5
246 and 250 SEAFIELD RD
(Off Heatherbelle, Esq. Lagoon)

New, modern, seaviews, full basements, etc., etc., etc. Come and see for yourself. Priced at only $28,900. Best new home value in our area. STAN JAMES, 386-2955 or res. 592-3248. WAYNE SCOTT, 386-2955 or res. 479-6067.

OPEN HOUSE
4080 INTERURBAN
SAT., 1:30-4:30 P.M.

A must see if you are in need of a spacious 2-bedroom, modern home. Full basement, drive-in garage with large cement driveway, an extra room down plus utility room. A beautifully landscaped lot with seclusion. Full price $24,900. For prior viewing call WAYNE SCOTT, 386-2955 or res. 479-6067, or STAN JAMES, 386-2955 or res. 592-3740.

SOUTH OAK BAY!!
$22,900!
494 VICTORIA AVE.
SAT., 2:30-4:30 P.M.

Cutest cottage ever seen with historical background. 2 Bedrooms, modern kitchen, large living room with stoned ceiling and fireplace. Beautiful, beautiful lot, with privacy. See you Saturday or call ROMA NICOLL, 386-2955. Good terms available.

OPEN HOUSE
1:30-4:30 SAT.
2703 CLAUDE RD.
(NO-THRU ROAD OFF GOLDSTREAM, LANGFORD)

8-year-old, 3-bedroom, no basement bungalow with carport and covered patio, close to school and stores. ONLY $16,500 with good terms. ALF PORCHER, 386-2955 or res. 384-5823. IMMEDIATE POSSESSION.

2586 COOK ST.
OPEN HOUSE
TODAY 1:30-4:30

Lots of room in this 3-bedroom, full basement home. Large kitchen, living and dining rooms. Large separate workshop. Asking $22,900, try your offer, terms or trade! R. FROST, 386-2955 or res. 383-4042.

PRIMEVAL

23 acres with a near new home. Secluded, natural setting, with magnificent views of land and sea. The home is rugged and different with 3 bedrooms, 2 bathrooms — built to last with native wood — city water and power are in to make it dependable. For a different conception in living see this with me — it's in a class by itself — out Sooke way — on easy terms from $49,000. J. L. WILLIAMS, 386-2955 or res. 479-1163.

LOTS OF REASONS
JUST WHY

You should inspect this exceptional contractor-owned home. Many, many extra dollars spent here for your own enjoyment. Just about 2200 sq. ft. of living area for the larger family or those who wish much room. Spacious entry hall, large living room with open fireplace. Separate dining room. Three baths. Three or four bedrooms

230 HOUSES FOR SALE

"HOMEFINDERS"
DOUGLAS AND TRANS-CANADA
OPEN 9-9 WEEKDAYS
386-2911

OPEN SAT. 2-4
4557 MONTFORD
GORDON HEAD
It is a pleasure to show the discriminating buyer through this gracious, well-planned, Cape Cod home. Upper floor contains three bedrooms, 4-pcs. bath, plus master ensuite and walk-in closet. Main floor includes LR, DR, family room, two fireplaces, den, and dream kitchen with utilities and 2-pce. bath off. Sliding doors lead to sundeck and fenced inner yard. Double attached garage and plenty of parking. Approx. 1-3 acre backing on park. Asking $51,500
BOB HUGHES 386-2911
RES. 592-6453

OPEN HOUSE
SAT. 1:30-4:00
1563 HAWTHORNE
Spacious 3-year-old, 3-bedroom bungalow with floor-to-ceiling FP, sliding doors to sundeck. Quiet street on Majestic Park. Asking only $23,900. Auddey Grimshaw 592-4357. Borge Jorgensen 386-2911, 385-5339.

OPEN HOUSE
7376 VEYANESS RD.
SAT. 1:30-4:30 P.M.
Valley views on half acre, only minutes from town. Spacious 3 bdrm. family home. Separate dining room, large rec. room in high basmt. price $37,500
DONNA PRETULA,
PETER PRIMGAARD, 386-2911

OPEN HOUSE
OPEN HOUSE
2-4:30 SAT., MAY 20
1979 BARRETT DRIVE
LARGE PRICE REDUCTION
NOW $46,500
A beautiful big home with sea and valley views—one-half acre of privacy. 3 bedrooms, formal dining room, a large living room that is sure to excite with its uniquely attractive slate fireplace, and a classic kitchen featuring black walnut cabinets and an oven built into old brick. Wall-to-wall carpeting throughout, including the luxurious billiard room. Full basement with recreation room and other development. Patio and full length sundeck.
Drop in for an undisturbed inspection. Take time to sit down and feel at home. Go out East Saanich Rd, turn left through the stone gate-posts on Barrett Drive. Watch for the "Homefinders" signs. Realtors with or without clients welcome too. Easy to see anytime — lock box.
OWNER VERY ANXIOUS FOR A QUICK SALE.
For further information please call:
MILTON AGATE 386-2911.

OPEN HOUSE
SATURDAY 1-4 P.M.
877 PARKLANDS DR.
The semi-circular driveway leads you to the entrance of this spacious 3 bedroom rancher. Over 1500 square feet of living on a beautiful 85x210 foot lot. In-line living and dining room overlooks the sundeck and rear garden. Let me have the pleasure of showing you this home priced at $31,500.
HAZEL CLARKE,
385-6635, 386-2911

OPEN HOUSE
1404 BAY
SAT., 1:30 - 4 P.M.
2 bedrooms, full basement home on corner lot. Sundeck over carport. $17,900 with low down payment.
HAROLD BARBER
479-6479, 386-2911

OPEN HOUSE
1238 ST. DAVID ST.
SAT. 1-5 P.M.
See display ad on Financial Page Saturday. Excellent South Bay home. Price reduced — all offers considered.
EILEEN PEARSON 592-6068 or 386-2911.

OPEN TOWN HOMES
SAT. 1:30-5:00
COLWOOD CORNER
2725 WALE RD. De luxe living for the family wanting something special. Low, low, interest rate, low down payment. High quality home, 1200 sq. ft. luxury living plus full high bsmt., for only $22,400. Seeing is believing, only steps from shops, golf, swimming, skating etc.
DONNA PRETULA,
PETER PRIMGAARD
386-2911, 592-9519.

OPEN HOUSE
2919 PHYLLIS ST.
SAT. 2-4:30 P.M.
Spacious Ten Mile Point home in idyllic setting with outstanding sea views nd stately arbutus. Six room bungalow on one level. Full basement with extra bedroom and rumpus room, 2½ baths. Double garage, large cement private patio, all on ½ acre seaview property. Come inspect and buy. Priced at $58,500.
ELSIE O'BRIEN,
MAUDE DOBSON
386-2911 anytime.

OPEN HOUSE
SAT., MAY 20
1226 HAMPSHIRE,
OAK BAY
A snug attractive 3 BR home. Beautifully renovated. $29,900.
ALAN CASEY
386-2911, 743-5056.

OPEN HOUSE
533 PRINCE ROB'T LANE
SAT. 2-5
Ideal for imaginative gardener. 1-acre lot fronts on 2 streets. 3 bdrms. plus 2 in full bsmt. 2 drives, 2 carports. Magnificent views. New kitchen and vanity bathrm. $34,500.
ADELINE NICHOL, 386-2911

NEW ON THE MARKET
3-BDRM. $22,500
Big bright kitchen and eating area. Full bsmt with student bed-study room. Immaculate grounds. Rear garden has fish pond, covered patio, and small but very fertile vegetable garden. Two-car garage. This Glanford home is so neat and tidy that it's a pleasure to show. You can't help but be impressed by it.
MILTON AGATE 386-2911

$12,900
Handyman special. 2-bdrm. bungalow on 50x112 ft. lot. Drive-in garage. Close to Wooico. Call anytime. DONNA PRETULA OR PETER PRIMGAARD 386-2911.

$26,500
3-yr.-old home in young neighborhood. 3-bdrms., livingroom, diningroom with shag carpets. Rec. room and extra room in bright high basm't. Drive-in garage. On large corner lot. Be sure to view before deciding. Call DONNA PRETULA OR PETER PRIMGAARD 386-2911.

GOOD FAMILY HOME
REASONABLE, $20,500
3 BRs, full basement, in a convenient location. This is an attractive trim property — new exclusive listing — see it soon with Norma Hill 386-2911.

230 HOUSES FOR SALE

"HOMEFINDERS"
DOUGLAS AND TRANS-CANADA
OPEN 9-9 WEEKDAYS
386-2911

SMALL HOUSE
SMALL LOT
SMALL PRICE
Within walking distance to town. 2 bedrooms, LR., kitchen, 3 pc. bath. Fairfield area. Good for retired couple or for rental. Asking $14,900 with $1200 down and $125 per mth.
CAROLYN WELDON,
SHEILA PEPIN,
386-2911, 598-1480

LAKE HILL, $18,900
Cozy 2 bdroom home in lovely area. Sitting room with fireplace, dinette and Sunroom. Fruit trees. To view please call Rose Chope 383-0028, 386-2911.

FAIRFIELD, $23,500
Comfortable family home. 3 bedrooms, large living and dining rooms. Separate garage. Near schools, stores, park and transportation. To view please call Rose Chope 383-0028, 386-2911.

2 DUPLEXES
LAKEHILL
SxS, 2 bedrooms, W-W Living rooms; good kitchens with eating areas, appliances prob. included, carport and storage each. Nice lot. Asking $27,500.
ESQUIMALT
SxS, new 3 bedrooms, each, large LR, DR, kitchen with eating area, utility, patio. Nice back yard, several trees, parking off back lane. $38,500, good financing.
Irene Van 384-9191, Aina Melderis 382-5862 or 386-2911 anytime.

WATERFRONT
Your own private beach — and every window opens to beautiful view of sea and mountains. Built exclusively for owner, this home with knotty cedar siding blends with its natural setting of trees and garden. Huge LR with FP, DR in line, 3 bedrms, 2 bathrms. Asking $44,900.
Aina Melderis,
Mary McGuire,
386-2911 anytime

TILLICUM AREA, $15,900
Older 4 bedroom, full basement with new kitchen and bathroom, New wiring, plumbing etc. A real value.
HAROLD BARBER
479-6479, 386-2911

FERNWOOD, $17,900
A good comfortable 2 bedroom full basement home with extra large kitchen and utility room on main floor. LR has fireplace and hallway is study size. Carport with sundeck above for seclusion. Small lot for easy maintenance.
HAROLD BARBER
479-6479, 386-2911

MUST BE SOLD
$21,750
MAKE AN OFFER
Three-bedroom home situated close to all amenities. Excellent 200' deep backyard with fruit trees and completely fenced. New wiring, plumbing, stucco and new double carport.
CAROLYNNE PERRY
386-2911, 383-0595

GORGE
"HANDYMAN'S SPECIAL"
A real one! 3 bdrms., no basement, living rm. with FP, large kitchen. Fenced lot. Have a look, make your offer.
ADELINE NICHOL, 386-2911

OAK BAY OAK BAY
OAK BAY OAK BAY
WHYTE & GOWER
OAK BAY PROPERTIES LTD.
2227 OAK BAY AVE.
TEL: 592-2407

OAK BAY OAK BAY
OAK BAY OAK BAY
OPEN HOUSE
73 SYLVAN LANE—OAK BAY
THURS., FRI., SAT 2-4 p.m.
$59,500
LEGAL DUPLEX
They built it to last! Owners ste has 5 bedrooms — extra large dining room and entertaining size living room — 2 bathrooms — kitchen with eating area. Upper 2-bedroom ste rents for $225. per month and is fully self contained — double garage all with excellent terms on the asking price! F. Mauger and C. Reynolds in attendance. 592-2407.
OPEN HOUSE SAT. 2-4 P.M.
1138 McCLURE ST.
LEGAL DUPLEX — CITY
$25,900
F. Mauger — C. Reynolds in attendance. 598-5062 or 477-8914 or 592-2407.
OAK BAY UNIVERSITY
POST AND BEAM
This very attractive split-level post and beam home built in 1962 offers space, seclusion and an excellent location for bringing up your family. Entering on ground level you are welcomed into a warm open ceiling plan. Living room, dining room and kitchen all attractively arranged. The bedroom level is up two steps and master bedroom ensuite 4-pce bathroom and two other large bedrooms. A few steps down and there is a large rumpus room, extra bedroom or den and additional bathroom, and lots of storage space. OWNER LEAVING FOR VANCOUVER. EARLY OCCUPANCY NO PROBLEM. FULL PRICE $46,700. Call DON WHYTE 592-2407.

A. E. LePAGE
BOULTBEE SWEET LTD.
Hillside Shopping Centre
386-1341
Open 9-9 Weekdays
All day Saturday

TATTERSALL
MAPLEWOOD
Excellent 3-BR, full basement, stucco bungalow. Living room with FP, dining room in-line, eating area in bright kitchen. All oak floors. The downstairs consists of a fully self-contained suite, very nicely finished, of approx. 800 sq. ft. Good, easy-care lot, fully fenced at back, carport plus extra parking. For viewing please call —
W. NEAL 386-1341

SIDE X SIDE DUPLEX
2 Bdrms., full basement — wall-to-wall carpeting — one side vacant and newly decoerted. This duplex has stucco exterior and is under 2 yrs. old. To view call
MARJ NAPPER
386-1341 or 592-9554

SPACE AND PRESTIGE
UPLANDS
a 3-bedroom home in Victoria's most wanted location. Over 2500 sq. ft. of living area with 2 fireplaces, 2½ bathrooms. Secluded backyard with built-in barbecue on the patio. Asking $64,500, with terms or trades considered. Call:
MR. SIMONS for details
386-1341 — 24 HR. SERVICE

BY BUILDER
OPEN
Fri., Sat., Sun.
1900 Hillcrest
Seaview
2,000 sq. ft. finished
Huge Sundeck
Exclusive area
Price $39,900
Excellent Financing
Phone 477-8711
or 386-6689

230 HOUSES FOR SALE

"Complete Real Estate Service Across Canada"
MONTREAL TRUSTRUST
1057 FORT 386-2111
Sidney — 656-3924

DONCASTER — CEDAR HILL
This modern 3 bedroom home, at the asking price of only $31,800 has got to be one of the best bargains on the market today. The main floor consists of living room, dining room, through hall and bedrooms all with oak floors, a spacious kitchen with cupboards to spare and a 4 piece vanity bathroom. The full high basement features a rec room, storage and laundry facilities and a drive in garage with work shop area. A number of major appliances are included in the asking price. The entire property is in immaculate condition. Schools, transportation and shopping are close. Be sure to see this one. For further information and to view please call:
L. D. JICKLING
386-2111 384-8669

RETIREMENT SPECIAL
5218 Cordova Bay Road really nice and neat as a pin. 2 bedroom home with fireplace, storage shed, etc. on a beautiful lot 65'x140'. Just one block from beach. Full price $17,000.

TUDOR RD. 10 MILE POINT LOT
Approx. ½ acre, beautifully treed lot with sea glimpse, just like a park. Full asking price $18,500.
C. M. (BUD) FORBES
652-2950 386-2111

BROADMEAD!
SOMETHING DIFFERENT
Looking for a home that's different, this is the answer. Authentic reproduction of an early Canadian homestead. Located in this most desirable, exclusive subdivision. Large living room with fireplace, separate dining room, den, 2 bedrooms and 1½ baths, large kitchen with eating area plus rec room and two bedrooms, full bath down. Located on large lot in beautiful wooded area yet just ½ mile to schools and transportation. Asking price $53,500. To view call
ANNA CHANDLER
477-1250 386-2111

DO YOU WANT A NEW HOUSE?
I have two new houses on Cordova Bay — Searidge. There is still time to choose your own colors etc. in floors and decoration. These houses are located on a lovely cul-de-sac stratigically placed for maximum view. These homes are 3 brs., bath dwelling. Lge. living room and dining room. Sundecks. Why don't you see them? Reasonable at $40,000. Financing can be arranged.
E. W. PROKOSCH
Res. 477-2194 Bus 386-2111

SEAVIEW — CORDOVA BAY
Property drops down to 100 ft. waterfront. Very secluded. Just over 1 acre, well developed landscaping. Large hard sufaced parking. The house is 1082 sq. ft. of gracious living. The home has a spacious entrance and central hall with w-w carpet. Lge. Lr. and DR., 2 brs. on main floor, large kit., 20x13 rec room down, space down for extra bedroom if required. Home has two f.p. Gorgeous view from all directions. I will not say any more. I suggest you see this property. Priced to sell at $42,000.
E. W. PROKOSCH
Res. 477-2194 Bus. 386-2111

SUPERB WATERFRONT
This terrific waterfront and view property overlooking Cadboro Bay and Ten Mile Point offers the ideal home for family living and entertainment. Over 4500 square feet of development situated on a just under ½ acre providing privacy and seclusion. Close to the Royal Victoria Yacht Club and within walking distance to the University. Many additional features that must be seen to be appreciated. Realistically priced at $125,000. For further details and viewing please call
AL WESTGATE
386-2111 656-3423

VIEW PROPERTY
If a view property is your choice — this one is unsurpassed. This home offers panoramic views from the large living room, dining room, kitchen and two of the three bedrooms. Over 1500 square feet of no step, easy care inside living with a secluded minimum maintenance garden. Exceptionally low heating costs. Offers invited
A. R. WESTGATE
386-2111 656-3423

NEAR UPLANDS
GOLF COURSE
Lovely, modern, semi-retirement home with 21x14 living room with fireplace, 14x12 separate dining room, sunny 18x10 kitchen and two bedrooms, 12x12 and 12x10. Golden oak floors throughout and built in 1958 by George Walton for present owners. High half basement could be den or rec room. Gorgeous landscaping designed for maximum beauty and minimum maintenance on Woodburn Ave. Well priced at $35,500.
GEORGE BLACKBURN
386-2111

FOUR BEDROOMS
FRENCH COLONIAL
TEN-MILE POINT
On beautiful Sheret Place a gleaming, modern house with four bedrooms and two bathrooms up. The ground floor is perfectly laid out with separate living room, dining room, panelled den with fireplace and bright kitchen with breakfast nook and utility off. Two-piece bathroom on this level plus one more in basement next to large rec. room with fireplace. Beautiful terms.
GEORGE BLACKBURN
386-2111

CORDOVA BAY — NEW HOME
— $36,900
Located on a quiet cul-de-sac in a most attractive new subdivision this spacious 3-bedroom home offers above average construction of a very practical pleasing design. There is a number of extra features and room for further development. For viewing call
PETER CHARLESWORTH
386-2111 598-4286

BE AN OWNER
Tillicum area close to schools, playground, bus and shops. A house in its' teens. 2 bedrooms up plus 1 more in the full basement also a rec room utility and workshop. Easy care lot, new wall-to-wall rug in lr. and hall. Your low down payment and mortgage carried by owner. All furniture for sale also. Asking $23,200.

YOUR HOUSE IS TOO SMALL
See this 12-year-old family home. 2 bedrooms upstairs with 2-pce. bath plus 2 on the 1200 ft. main floor. L shape Living room and dining room opening onto sundeck over carport. Full basement has 30 ft. rec room. Close to bus, schools in Glanford. Sewered area, ample parking. $27,900 with good terms.
ROY KAISER
386-2111 or 656-4107

BRAND NEW
POST AND BEAM
LARGE PLOT
If you desire something just a little bit better why not see this one? Designed and carefully built by a master craftsman such that there is not an inch of wasted space! Floor-to-ceiling fireplace, 2 bathrooms (3rd roughed in bsmt.), and two sundecks (1 very private), are just some of the fine points. Nearing completion, and ready for your occupancy. The yard is special.
OFFERED FOR THE FIRST TIME AT ONLY $29,500
Bob Garside City Trust 383-4141

BY OWNER
3-Bedroom, separate dining, utility off kitchen, seclusion, low taxes, easy financing, immediate possession. Open to reasonable offers, $24,900. 478-2467.

230 HOUSES FOR SALE

EST. 1933
BOOMAN
BOORMAN
INVESTMENT CO. LTD.

OPEN HOUSE
1554 ATHLONE DR.
SAT. 1:30 to 4:30
Approx. 1300 sq. ft. in this lovely 2-bdrm. home with L.R., D.R., kitchen, 1½ baths, fireplace. Extra bdrm., rec. room, utility and workshop in bsmt.. Dble. garage and greenhouse. Beautiful lot with tall oaks, shrubs and flowers. Price $31,500.
SHELDON CROSBY 386-7521 or 479-7548

OPEN HOUSE
SAT. 2 TO 4 P.M.
1523 NORTH DAIRY
$22,900
Well built, good location and the largest townhouse on the market for this low, low price. Three bedrooms, two bathrooms, large living room and separate recreation room. Two outdoor patios and a sundeck off the master bedroom. Brand new! A low payment will handle.
386-7521 ERIC GRAHAM 656-4489

RETIREMENT GEM
2-bedroom, no basement, good sized, attached garage and storage. Lovely clean home in perfect condition. Close to Woodwards — bus service every 20 min. Nice garden. $18,500. Vendorshave complete new furnishing they wish to sell with the home.
F SHERWOOD — 386-7521

NO-WAY, NO-WHERE
can you duplicate this NEW 3-bedroom RUSTIC RANCHER with it's view of lovely Spoke Harbor! It's on a large treed lot, has carpeted living and dining rooms, a super Crestwood kitchen, plumbed utility, carport, patio — you name what you would expect for $25,000!
WE ARE ASKING ONLY $19,950
If you can use the B.C. grant or mortgage this is for you. An easy 40 minutes from town, low taxes, low upkeep!
DO YOURSELF A FAVOR! CALL PHIL SIMPSON, exclusive agent, at 386-7521.

GORGE DISTRICT
Good location close to schools, shops and bus. Well treed and secluded rear yard. Two bedroom, living room with fireplace, dining room, large family kitchen. Full basement with roughed-in rumpus room.
NEW LISTING
$21,900
TERMS AVAILABLE
ROBERT J. MIKITKA
386-7521 477-5373

GOOD VALUE—$22,500
2 bedroom. F.H.C. bsmt. 14 year-old, stucco home. Located in a quiet area in Lakehill. Watch your children walk to school from your living room. Bsmt. waiting for development. Good fenced back yard. Close to all services.
AUDREY CROTHERS
386-7521 385-4645

NEW, COLWOOD
SUPERIOR
In space, decor, fixtures and practicality! Three bedrooms, ensuite plus basement plumbing, carport, deck, stone fireplace and trim, Spanish exterior decor, all on a 160' wide lot with lots of space for boat, camper or whatever!
ASKING 28,500
Excellent 8¾% financing
PHIL SIMPSON, 386-7521

OAK BAY—$28,500
—3-bdrm. family home.
—Large LR, DR, Kitchen.
—Den or 4th bdrm.
—Separate garage.
—2 fireplaces.
—Full high basement.
—Beautiful lot, fruit trees.
—Boat and trailer parking.
—Close Oak Bay schools.
JACK FETHERSTON
386-7521 477-9427

CHARACTER
LIVES HERE!!
Ardmore district — North Saanich. Granted this is an older home with it's face lifted for comfort and convenience but there is still a lot of charm here! Ranch style design with few steps and a wide verandah across the front. Massive granite fireplace in the large living room, three bedrooms, big bright kitchen. Set back on nearly two acres of beautiful property with evergreens and great oaks. Near two golf courses and access to a good beach.
$33,500
386-7521 ERIC GRAHAM 656-4489

SOMETHING VERY
SPECIAL!
A retired couple who appreciate the finer things in life will love this immaculate easy care 1200 sq. ft. 2-bedroom home in a district of other distinctive homes on a quiet dead-end street in the Georgia Park area. Great value at only $34,500. This exclusive listing can be viewed by appointment only.
386-7521 GISELE SAMEC 382-8743

4 BEDROOMS
INTIMATE SEAVIEW
$42,500
Technically not waterfront but only a few steps to the beach and nothing but the road in between. Gracious and delightful older home on nice flat easy-care lot with separate 2-car garage in lovely SOUTH OAK BAY. Two BRs on main plus two up. All above average size. Double plumbing. Separate DR. Sundeck and sunroom facing sea. Full bsmt. Total floor area approx. 2000 sq. ft. Excellent bus service. Attractive terms available.
JOHN PLATT 386-7521 or 383-2700

TERRIFIC VALUE!
$46,500
1500 sq. ft. on main floor, over 1000 sq. ft. developed downstairs with beautiful parquet floors. Although only 2 years old, the owners have agreed to redecorate to suit purchaser's color scheme and taste. Extra large living room, separate dining room, 4 bedrooms, 3 bathrooms, large family kitchen and rec. room with fireplace. The house is located in Broadmead adjacent to park. For appt. to view, please call
GISELE SAMEC
386-7521 (anytime) 382-8743 (Res.) (Res.)

SELECTED VALUE
CHOICE LOCATION
GORDON HEAD
You must see this most outstanding home with it's many extra features. 1621 sq. ft. on the main floor plus a professionally finished basement of 1370 sq. ft. We believe this home is far superior to any other in its price range. Surrounding homes are all of equal value or better. The home is situated in a beautiful setting of Arbutus, Maples and evergreens.
PRICE $52,500
To View
STAN CORNISH
386-7521 or 592-6079
1111 Government St.

UPPER LANSDOWNE
BEAUTY
MID 30's
Nice secluded 3-bedroom, large entertainment area, patio and developed basement.
MUST BE SOLD
To view call
J. B. YOUNG
598-2971 or 598-1818
or 383-4124 anytime
PARK PACIFIC
INVESTMENTS LTD.

WE BUILD TO SUIT, ON YOUR or our lot. 479-3505.

230 HOUSES FOR SALE

JACK BEARDS
OAK BAY REALTY LTD.
2184 Oak Bay Ave.

OPEN HOUSE
SATURDAY 1-4:30
1990 BRACKEN AVE.
LAKE HILL AREA
Be sure to view this exceptionally fine family home before making a decision on buying any property. Located 3 minutes from Lake Hill Elem. School, this property offers 1750 sq. ft. of finished living area plus ample room for further development and is reasonably priced at $37,700. For further details, call G. R. Cabana at 598-3321.

OPEN HOUSE
SAT. 1:30 - 4
966 SATURNA PLACE
CORDOVA BAY
GENTLEMAN'S RESIDENCE WITH PANORAMIC VIEWS from sitting room, master bedroom, dining room, kitchen, sundeck, games room and patio. 3 bedrooms, master ensuite, laundry room plus 2 sunny rooms on lower level. ½ acre, good landscaping with many Dogwoods. $47,500, flexible financing. To preview please call DIBDIN RIVIERE, 598-3321.

OPEN HOUSE
SAT. 1:30 - 4
2973 ASHDOWNE RD.
OAK BAY NORTH
This lovely home with a view on the Downes provides 2 bedrooms and Den — large living room and large dining area with a completely new kitchen. For prior viewing please call
W. A. MOHR, 598-3321.

WOODED SECLUSION
ARDMORE $48,500
Very impressive, comfortable home with country atmosphere. THREE BEDROOMS, THREE FULL BATHROOMS, 24 FOOT LIVING ROOM, SEPARATE DINING ROOM, DEN, FAMILY ROOM, SUNDECK, COVERED PATIO, TWO CAR CARPORT, WORKSHOP. This beautifully finished, two-year-old is spacious (1800 sq. ft. main with 1100 up) and on ¾ acre of natural wooded wonderland. See it soon with B. E. JEFFERY, 598-3321.

S. ELK LAKE
$36,900. Family home with cathedral entrance. Sitting room, dining room, rec. room, all with fireplaces, 3 good bedrooms, 2 baths. Large, counter kitchen with exrra dining area. 7 years OLD. 80x143 LANDSCAPED LOT. Asking $36,900. DIBDIN RIVIERE, 598-3321.

EXCEPTIONAL VALUE
$22,750. VACANT. 3-Bedroom family home with fireplace in the living room. Situated in Colwood on a fenced lot 75x150, the gross taxes are only $257 p.a. The property is located 5 minutes from Public and High Schools in a very quiet area. To view, call G. R. CABANA at 598-3321.

OAK BAY NORTH
$35,500. Excellent family home on level easy-care lot. 3 bedrooms plus den on main floor. Large and extra bedroom in basement. Large living room and dining area. Large rec room. Sundeck. Two sets of plumbing. Don't miss this one. JOHN BARNES, 598-3321.

ENGLISH COTTAGE
$25,000. A delightful 1-bedroom home snuggled in amongst tall trees and a beautiful garden with excellent sea views and 5 minutes walk to the beach. Ideal home for a retired couple and a perfect setting for newlyweds. Reasonably priced at $25,000. For further details, call G. R. CABANA at 598-3321.

HOT NEW LISTING!
$25,100. MARIGOLD AREA. Clean 2-bedroom family home, full high basement, suitable for recreation room. Large kitchen with eating area plus sunporch overlooking garden. Appealing dining and living room with fireplace. View this 1185 sq. ft. home plus good lot at $23,100. For further information call HAROLD WHILEY, 598-3321.

OAK BAY NORTH
$36,900. This spacious family home is just steps from Carnarvon Park for the children. Living room with fireplace, guest sized dining room, attractive kitchen. THREE BEDROOMS. Vanity bath. The fully developed basement with 2 bedrooms, large recreation with fireplace, bathroom and utility. To view this exclusive call MRS. O. PURDY, 598-3321.

TREMENDOUS SEA VIEWS
$21,750. This is a 2-bedroom home that requires a minor amount of work, but its location overlooking Royal Roads, Victoria, the Straits of Juan de Fuca, makes it an excellent buy at $21,750 and the house is now vacant. For further details call G. R. CABANA, 598-3321.

MODERN ANNE HATHAWAY
$23,500. If Anne was living today, this cottage would bring sunny smiles. It is snugly placed on Cedar Hill Rd. in an "easy-keeper" garden. Just the home for "brides" or "refireds." To view call FRED PHILLIPS, 598-3321.

JAMES BAY
$29,500. SxS duplex. Immaculate condition, close to transportation and town. Each consists of living room, fireplace, oak floors, one-bedroom modern kitchen, electric heat. Easy-care small garden. To view this exclusive call MRS. O. PURDY, 598-3321.

SPARKLING SEA VIEWS
$35,900. NEAR UNIVERSITY, this NEW house on a large lot features 3 bedrooms; master en-suite, large kitchen dining area, 4-pce. bath, 2 fireplaces. Roughed-in rec. room. If bought within the next few days purchaser may choose own floor coverings and color decoration. Good financing available. To take advantage of this please call FRED PHILLIPS now, 598-3321.

DRIVE BY 95 WELLINGTON AVE.
$42,900. This solid, spacious home was built just prior to World War I by a foreign government for its Consulate. 11 rooms on 3 floors plus rec. room with fireplace in full high basement. This has been a well-kept home and should be seen inside for full appreciation. Exclusive with HELEN HICKS and JO ANN HOPPE, 598-3321.

WATERFRONT—UNIVERSITY
$56,000. The views over Arbutus Cove are fantastic from this 6-year-old custom built home. It has never before been on the market. The Shoji doors lend an Oriental flavor to this spacious contemporary home. Over 9 rooms to spread out in for privacy indoors and the ½ acre makes for seclusion outdoors. Asking for reasonable offers on the price of $56,000. Exclusive with JO ANNE HOPPE, 598-3321.

PANORAMIC SEA VIEW
New three bedrooms, large executive home, half block from sandy beach, 3 bathrooms, specially designed living room, dining room and huge sundeck combination with fireplace and barbecue. Lovely entertainment size rec. room with floor-to-ceiling rock fireplace. Daylight basement for further development. Large treed lot. 2073 Pauls Terrace, $49,000. Builder, 477-8016.

GORGE
3-Bedroom older home in excellent condition. Rewired, copper plumbing, $24,500.
2-Bedroom older home, well maintained, good starter or retirement. Low down payment. $20,000.
Call J. COONEY 652-2725
Brentwood Prop. Ltd. 652-1141
F. C. HULLY REAL ESTATE
620 View. Phone 386-6552 or
Res. 592-3920

230 HOUSES FOR SALE

NATIONAL TRUST CO. LTD.
2 LOCATIONS TO SERVE YOU

OPEN HOUSE
3209 DONCASTER ST.
SAT. 1:30-5:00
Come and inspect this property. In a good living area close to Simpsons. 2 bedrooms up, with den, living rm. and full bath. Two extra room and garage lower. $3,000, dn. with approx. $185 per mo. P.I.T. if you qualify. With full asking price $22,500.
I. G. LIDSTONE
Off. 386-2961 Res. 477-6450

OPEN HOUSE
SAT. 1:30-4:30
1696 GARNET
UNIVERSITY AREA
IT'S A HONEY; WORDS CAN'T DO IT JUSTICE. See for yourself this spacious and immaculate home, almost 1300 sq. ft. on main floor including 3 bedrooms. Fully developed basement with extra bedroom and full bath. Close to all school levels, shopping and transportation. Asking $32,900. For prior viewing call
JUNE HOUGHTON
Off: 386-2961 Res: 385-8105

OPEN HOUSE
SAT. 1:30-4:30
611 ROSERIDGE PLACE
See this quality built three-bedroom home, two bathrooms, extra rooms in ground level basement. View from Sundeck. Lot 75x115. Priced to sell at $27,900. For prior viewing, call
DES DESJARDINS OR
HARRY COOK
385-8925 598-3761
Off. 388-5451

2500 FOUL BAY RD.
OPEN HOUSE
SAT. 2:00-5:00
3 BEDROOMS — $28,900
VACANT—SUIT NEW ARRIVALS
Quick possession offered on this modern SPLIT LEVEL, WITH LANE. All floors refinished and decorated, ready to move into—Assume LOW INTEREST mortgage—Owner is SACRIFICING on price for quick sale—Hurry!!! Call:
386-2961 JIM RANSON 479-9910
386-2961 TED BOWDEN 479-1479

OPEN HOUSE
SAT. 2:00-5:00
1553 OAKCREST
Take advantage of this rare opportunity. A home has come for sale in this popular area. Attractive setting with oak trees, rockeries and ornamental shrubs. This home could have the features you have been looking for. Please come and see for yourself. Oak floors in all 3 bedrooms, ornamental brickwork, open stairway to basement, family kitchen, you can view your secluded backyard from your living rm., dining rm. and patio. Come and see the many other extras. Mr. Ranson in attendance 479-5910 or 386-2961.

OPEN HOUSE
SAT. 1:30-4
431 KER AVE.
High dry and views! Handsome stucco 2 bedroom home above Pearkes Arena. Lovely living rm. features cosy fireplace. Bright modern kitchen. Full, high basement with drive-in garage and space for development. Only $18,950. For prior viewing call: Mr. R. Rost, 386-2961 or (Res) 658-5490.

OPEN HOUSE
SAT. 1:30-4:30
3634 CEDAR HILL
Seven year old Tudor designed 3 bedroom home, shake roof and stucco exterior. Spacious living rm., immaculate kitchen has family sized eating area—Senwood cupboards. Rumpus rm., den or 4th bdrm. LARGE MTGE. at 6¼%. Easy to maintain lot. Secluded patio ideal for summer activities—surrounded by parklike setting. Close to schools and shops. Asking $30,500.
SYL SHUMKA
386-2961 ANYTIME

HILLSIDE
SHOPPING CENTRE
TOP OF THE CITY
SEAVIEWS GALORE!
Watch the ships go by! High on a rock (absolutely no grounds maintenance), this near new 4 bedroom home offers privacy and gracious living. Lovely living and dining rm. feature huge rock fireplace and luxurious W-W carpeting. Bright kitchen. 3 bdrms. up. The ground level contains 13x25 rec. rm. with rock fireplace, indirect lighting and bar, extra bedroom, workshop area and roughed-in bath. Priced to sell at only $32,900. Call:
386-2961 RUDY ROST 658-5490

DOWNTOWN
1280 DOUGLAS
388-5451

OPEN HOUSE
OPEN HOUSE
1:30-4:30 FRI. and SAT.
598 CEDARCREST
3 bedrooms, split level, large living room with fireplace, dining room, 2 sundecks, triple carport, large lot, beautifully kept, 3 years old. Tremendous value at only $27,950. For prior viewing call today.

OPEN HOUSE
OPEN HOUSE
1:30-4:30 SATURDAY
3000 HULL (OFF JENKINS)
Crisp and immaculate 2-bedroomed home in Glen Lake L.R. 15½x14; D.R. 14x13; large kitchen and utility room. Separate tool shed and workshop area. Asking only $21,950.

739 SELKIRK
(The "Uplands" OF VIC WEST)
MUST BE SOLD
MUST BE SOLD
This spacious and gracious older home would suit a very large family in need of elbow room. Has fantastic potential for the handyman. Needs paint. Roof being replaced. Surrounding area immaculate. Drive by today and call for viewing and make your offer.

GLEN LAKE VLA
3 bedroom, with partially finished basement, full half acre, located on quiet cul-de-sac of similar value homes. Hucker built; 2½ years old. Fantastic value for the VLA purchaser. Call today to view and make your offer. Asking $28,000.
THE "HOME SELLERS"
JOAN HOPPER
OR
RAY MORRISON
City Brokerage Ltd., 386-3547

SIDNEY, DIRECT FROM BUILDER, large, 3-bedroom, 1½-bathroom home. Many features including attractive downstairs foyer. Wall-to-wall shag, 2 beautiful floor-to-ceiling fireplaces, feature walnut wall, glass door to sundeck. Large kitchen with breakfast nook. Large basement. Beautiful finishing inside and out. Must be seen. Exceptional value at $25,900. T. Hackett, 477-1571.

THREE BEDROOMS, LIVING room with fireplace, all W-to-W over hardwood, kitchen with large eating area, full basement with bedroom and space for rec room. Asking price $23,500. Call Ben Parent of Newstead Realty Ltd., 382-8117 or 382-5219.

230 HOUSES FOR SALE

METROPOLITAN REALTY LTD.
386-3585

—SIDNEY—OPEN HOUSE
—SIDNEY—OPEN HOUSE
—466 FIFTH STREET
—SAT.—1:30-4:30
—$21,500
—3 bdrms., lge and kitchen. Two bedrooms on the main floor and one down. Living room with fireplace. Attractive rec. room. Drive in garage from back lane entrance. Neva Pennie in attendance. 386-3585.

—FOUR BEDROOMS
—THREE BATHROOMS
—TWO FIREPLACES
—GOOD VALUE, $29,900
—YOUR TRADE CONSIDERED
Well constructed in 1963. L-shaped living-dining rooms. Deluxe kitchen. Finished rec room, plus den. Drive-in garage, carport with sundeck, plus paved parking for trailer, boat, etc. Quiet North Carey area. Call Leo Van Dyk 386-3585. Res. 479-6264.

—SEA FRONT
—VIEW ROYAL
—RETIREMENT SPECIAL
Over 250 feet of waterfront and ¾ of an acre of land, with nut trees, etc. Boat house and ramp. Modern home, consists of thru hall, large living room with fireplace, dining room. Large kitchen, full high basement. Carport. Real value at $23,900. Call Bruce Champion 386-3585 res. 652-2583.

—PROSPECT LAKE
—8 OF AN ACRE
—$27,500
Here is a beautiful country setting, half a block to the lake, ideal for the young growing family. Thru hall plan. Large living room with open fireplace and wall-to-wall carpet. The bright family kitchen has ample eating area and adjoining separate dining room. See it now, first time offered. Exclusive with C.A. (Chuck) James. 592-0773 or 386-3585.

—UNIVERSITY HEIGHTS
—3 BEDROOMS, PLUS
—$29,500
An exceptional location. Pleasant quiet street, close to all schools. Fenced, sewered lot. Sundeck off bright functional kitchen. Spacious master bedroom. Basement has complete in-law accommodation, with 3-pce. bath. A favorable 9 per cent mortgage can be procured now. Call C. A. (Chuck) James, 386-3585, Res. 592-0773.

—FAIRFIELD — $25,950
Excellent family home. Full basement, near sea and park. 4 bedrooms. Thos. E. Anderson, 386-3585, Res. 592-3358.

RRRRRRRRR
RRRRRRRRR
RRR RRRR
RRR RRRR
RRR RRRR
RRR RRRR
RRRRRRRRR
RRR RRRR
RRR RRRR
RRR RRRR
RRR RRRR

RITHET AGENCIES LIMITED
714 Fort St. 382-4251
For Real Estate
Insurance-Appraisals
Property Management

GORDON HEAD
BOAT BUILDERS—CONTRACTORS
3-Bdrm. home with full basement, etc., plus a 1200 sq. ft. separate workshop wired for power tools, etc. Situated on approx. ¾ acre lot. Excellent holding property. Asking $31,500. TED WILKINSON —382-4251.

BRENTWOOD
1102 SLUGGETT ROAD
3 Bedrms, finished rec. room in full high basement. Double carport with huge sundeck. Beautifully maintained ½ acre lot with an abundance of shrubs etc. Asking $32,500. TED WILKINSON — 382-4251.

RICHMOND — BRIGHTON AREA
GROWING FAMILY
NECESSITATES SALE
5-room modern stucco bungalow. Full cement basement with extra development. Situated on an easily-maintained corner lot. Close to Jubilee and all conveniences. Excellent retirement or starter home. TRADE FOR LARGER HOME C

230 HOUSES FOR SALE

ISLAND PACIFIC REALTY LTD. 386-6231
2369 QUADRA ST.

NEAR SILK LAKE
ALL BRICK HOME
This is a quality three bedroom home constructed entirely of double bricks — both solid and attractive. Located in a quiet, country setting it is enclosed by a beautiful view of the sea and Gulf Islands. 13 years old, it has 1500 square feet of floor area on the main floor. The living room (with fireplace) dining room and kitchen are large and sunny and all face the view. There are sliding glass doors to the huge sundeck where you can have complete privacy. In the full basement there is a lovely recreation room and huge workshop area. There is room for 4 cars in the carport. Viewing is by appointment only — carry no drive-bys. Asking $47,000.
LIZA CHEESHIRE
386-6231

SMALL FARM
CLOSE IN
Situated just four miles from the city is this 1½ acre property. The present owners operate an efficient small farm with vegetables and cattle. There is a good barn and sheds with stalls for 3 cattle. Excellent grazing. Cut down on your cost of living and have fun at the same time. The house has 1900 square feet with four bedrooms, large living room, dining room and kitchen, utility room and basement. OOM heat. Double garage. Asking $39,500. Call 386-6231.
PETER BARDON

OAK BAY
CHARACTER HOME
Five bedrooms, 21x14 living room, large dining room with beamed ceilings, good size den with fireplace, three bedrooms plus extra sinks. Lovely landscaped lot. Leaded glass windows adds to character. Situated in tree shaded cul-de-sac. New listing at $35,900. Call now. BEN GREIG 386-6231 or 658-8845.

HIGH ON A HILL
Very well built 3 bedroom home on West Saanich Rd. 1.4 acres of your own park of fir trees. Large living room with fireplace. Picture windows. Dining room with glass doors to sun deck. Cabinet electric kitchen, 4 piece bath. Full cement basement, rec room with stove, fireplace. Drive-in garage. $33,000.
MRS. McKEAGE, 479-5868
386-6231

ONLY ONE
First house in this beautiful area for sale, 2 acres of trees and rocks in Colwood. Under a year old, large living room with dining room. Cabinet electric kitchen, 2 bedrooms, 3 piece bath. Fully developed basement has large rumpus room with hostilator fireplace, 2 bedrooms, 3 piece bath. OOM furnace, drive-in garage. $39,500.
MRS. McKEAGE 479-5868

THREE ACRES
OLD WEST RD.
Call now to see this charming property featuring a comfortable two bedroom home with a large living room and in-line dining room, large country kitchen and utility room wired and plumbed for washer and dryer. Most of the three acres are level and there are twelve fruit trees. Some outbuildings. Asking $27,850 with possible low down payment. Call 386-6231.
LIZA CHESSHIRE

IN THE NICE PART
OF FAIRFIELD
This home has character and charm. It is an older home but it is in top condition. It features living room and in-line separate dining room. Cosy kitchen with eating area and 2 bedrooms and den or three bedrooms. Full basement OOM heat, 100 AMP wiring. Close to shops, schools and transportation. Asking $25,500. Try your offer and low down payment. Call 386-6231.
PETER BARDON

LOADS OF BEDROOMS
Asking $19,500 for this large older home in choice location. Perfect for a large family and really well priced. Part basement, automatic oil heat. IRENE DALZIEL 388-6231 or 384-8692.

LIVE DOWN TOWN
Sell the car for down payment, two good bedrooms, full basement, automatic oil furnace, immaculate throughout. Small easy-care lot. Asking $16,900 and willing to listen. Quickly call IRENE DALZIEL 388-6231 or 384-8692.

TOWN AND COUNTRY
$17,900
Close to schools, stores and walking distance to town. On level easy care lot. Full basement, automatic oil heat. New roof, on sewer, large living room, good sized kitchen. New listing, quickly call BEN GREIG 388-6231 or 658-8845.

LANGFORD
$16,900. Two bedrooms, hardwood floors, large kitchen, good sized level lot. Close to schools etc. Low down payment. Quickly call IRENE DALZIEL 388-6231 or 384-8692.

UNIVERSITY
NORTH OAK BAY
$43,900
Almost one-half acre adjacent to one of Victoria's finest Golf Courses. 3361 Woodburn Ave. (Wessex or Dundrum from Henderson Rd.) offers delightful family accommodation in a prime residential setting. Three bedrooms, den with fireplace, bright kitchen with built-ins, 14x19.6 livingroom, 11x11 diningroom, recreation room in fully basement and drive-in garage. Hurry!

BRENT D. EWING
388-6424 (658-5661)

ROCKLAND AREA
3 Bedrooms
Triple Plumbing
Prime residential area, with view of Olympic Mountains. Large 3-bedroom bungalow with only a 2-step entrance. 2-pce. bathroom off master B.R., plus 2-pce. bath on lower floor and large recreation room. $37,950.

MURRAY BLANNIN
388-6424 res. 598-2200
BAYSHORE REALTY LTD.

HIGH LOCATION
CLOSE IN
SPOTLESSLY CLEAN AND FULLY FURNISHED, THIS LOVELY THREE-BEDROOM HOME HAS EXCELLENT 8% FINANCING. SPACIOUS LIVING ROOM, dining and kitchen feature distant city and mountain views, full high basement, rec. room, drive-in garage and neat lot. Open to offers and asking $26,900. Please call Bruce Cartwright at 386-2911 or 479-8178. S. P. Homefinders Ltd.

READ THIS NOW
REASONABLE FAMILY LIVING IS YOURS IN THIS COMFORTABLE BUNGALOW WITH ITS THREE BEDROOMS, REC. ROOM, AND FULL BASEMENT. A COSY LIVING ROOM and spacious kitchen. Excellent lot and close to all conveniences and best of all — asking only $20,500. Please call Bruce Cartwright 386-2911 or 479-8178. S. P. Homefinders Ltd.

ARE YOU A HANDYMAN? THIS 2-bedroom home plus living room, dining room and full basement needs attention. But included in the asking price of $23,000 is an extra lot. Berge Jorgensen, 385-5339, 386-2911.
Shirley Philips' Homefinders Ltd.

CAFE, $6,500
This going concern is located in downtown Victoria and is an ideal husband and wife operation. Presently open 8 a.m. to 4 p.m. 6 days. Low rental on lease. 479-1667 Off. or Res. 479-6648. BILL ANDERSON, J. H. Whittome and Co. Ltd. Royal Oak.

BY OWNER, LEAVING VICTORIA, must sell 1400 sq. ft., 3- or 4-bedroom house, new carpets and decorating throughout, 1½ lots on quiet cul-de-sac, with sweeping city views and yet close in. Some financing at 7½% on full price of $29,800. 386-9693 after 5 p.m.

JUBILEE AREA, $19,500. CLEAN and warm 5-room bungalow plus large pantry, bath, sunporch and fireplace. Full basement with furnace, workshop and extra rooms. Fenced yard. Asking $5000 down. Buyers call 477-5057.

230 HOUSES FOR SALE

NORBYE ASSOCIATES LTD.
1314 Quadra St. 385-2458

OPEN HOUSE
LAKE FRONTAGE
174 ESTELLINE
Sat. 1:30 to 4:30 p.m.
Follow the "Open House" arrow signs on Prospect Lake Rd. to Estelline and towards the end of Estelline you will find this charming secluded home with 90' WATERFRONTAGE WITH RAMP AND BOATHOUSE. LARGE cosy living room with fireplace, glass sliding door to SUNDECK 2 bedrms. TREMENDOUS VIEW from all rooms. The garden is like a miniature "Butchers Garden." Imagine SWIMMING and FISHING at your door. Full price $31,900. Phone Victor Wong for prior viewing, 385-2458. P.S., owners MUST SELL.

1516 WINCHESTER
(Cedar Hill Rd. to Parkside to Winchester)
NHA 8¾%
Now under construction this 3-bedroom, full basement home will be ready for occupancy in less than one month. It features a raised fireplace with full panelled living rm. wall, separate dining rm. with sliding doors to balcony. Teak kitchen cabinets, wall-to-wall carpets. Roughed-in rumpus rm. and garage. 1st Mortgage $23,495. Full price $29,500.
Byron Price 385-2458

SWIMMING POOL
FABULOUS BAR-B-Q — PATIO
FIVE BEDROOMS
The owners have never quit spending money and upgrading this delightful 10-year-old house. You must see this one to understand how much good living this house offers. Call Glen or Marg McGregor, 385-2458, Res. 477-3675 for full particulars.

BRING YOUR
APPRAISER
BRING YOUR
CONTRACTOR
Your appraiser will probably say "No better value anywhere," and the contractor, "I couldn't begin to replace it for this money." 4-Bedroom, full basement bungalow 2575 sq. ft. Vacant. Broadmead has always been a preferred area. Asking $46,500. Dar Garside.

NEWSTEAD
REALTY
LTD.
JUNCTION CENTRE
1437 FORT STREET 382-8117

OPEN HOUSE
4132 BIRTLES
SAT. 1:00-4:30 P.M.
Young home of 15 years, hot water baseboard panel heat. 3 Bedrooms, dining, living with fireplace, kitchen with eating area. Attached garage plus paved extra parking. At $21,700 we will include fridge, range and drapes. Be sure to view with:
BEN PARENT
382-8117 or 382-5219

NEWSTEAD REALTY LTD.

CHARMING COTTAGE
$2,000 DOWN
ESQUIMALT
Just listed — this charming two-bedroom cottage gleams from front to back. Automatic heat, electric kitchen and utility. Ideal for retired or starters. Sorry, no drive-bys. Call now to see this buy of the year. Immediate possession. Priced for a quick sale at only—
$16,500
MRS. V. ROBERTS
382-8117 or 592-2171

NEWSTEAD REALTY LTD.

GENTLEMAN'S ESTATE
Are you a home connoisseur, horse lover, want deer and wild birds near you? Only minutes from the city this ULTRA modern home of 3700 square feet, 5 bedrooms, fireplace in living room, family room and dining room. 6 acres of arable land, all fenced and cross fenced, there is a 24x40 concrete barn with large hayloft, a large double carport plus a big storage workshop. View by appointments only at asking price of $97,000.
BEN PARENT 382-5219
MARY JAMES, 477-5618
24 HOUR SERVICE 382-8117

NEWSTEAD REALTY LTD.

FAIRFIELD
FOUR BEDROOMS
On a quiet dead-end street this 1800 sq. ft. home in immaculate condition offers the best for a family at a give away price of $26,300. Be first to see by calling
BEN PARENT
382-8117 or 382-5219

NEWSTEAD REALTY LTD.

—A—
—B— —C—
FORT at BROAD
at
at
at
at
at
at
384-9335

A. Bernard & Co. Ltd.

WALKING DISTANCE
TO TOWN
Must sell, owner has bought. Price reduced on this good family home of 4 or 5 bedrooms. Excellent condition throughout. Asking.
$22,500
JOHN TODD
384-9335 385-7838 res.

BBBBB CCCC LL
BBBBBB CCCCCC LL
BB BB CC CC LL
BB BB CC LL
BBBBB CC LL
BB BB CC LL
BB BB CC CC LL
BBBBBB CCCCCC LLLLLL
BBBBB CCCC LLLLLL
B.C. LAND and INSURANCE
Serving B.C. Since 1863
922 Government St. 388-5555

JAMES BAY
111 CLARENCE ST.
50x135' apartment zoned lot. Large 3-bedroom bungalow with full basement. Good holding property. Exclusive listing. Price $25,000. Call Mr. Hope, 386-5555 anytime.

A MUST SELL
SECLUDED BEAUTY
2 bedrooms, very large LR and DR completely modern pretty home on ¾ of an acre with a stream and trees. Asking $26,900. Owner transferred. Call Ursula E. S. LaLonde, 384-6758. Rex Hughes Agencies, 478-1729.

DRIVE BY
1857 Oak Bay Ave. $25,500
2 BR, full bsmt. D.t. garage very well kept. Apt. zoned. House is in very good condition. 386-7414 or 592-1541 not before Tuesday. W. Frebold Real Estate.

OAK BAY
Fine rancher with spacious rooms, close to sea with good views and golf course near by. Large lot with rock garden and patio, easily maintained. Hot water heating, double plumbing — all in beautiful condition. Priced at $49,000. Call Mr. Hamilton 382-1663.
Wall and Redekop Realty Ltd.

230 HOUSES FOR SALE

D. F. Hanley Agencies Ltd.
3293 Douglas St.
Douglas St., Office
386-7761

NEW LISTING, $18,900
OPEN HOUSE!
SAT. 1:30 TO 4:30
3259 WASCANA ST.
This 4 bdrm. FAMILY home is good, sound and clean. Living rm with broadloom carpeting and cosy fireplace, NEW OAK floors in bdrms and hall, large DR off 14x12 modern kitchen. NEW SHAKE roof, 50x180 lot is terrific for large garden. LOW, LOW down payment, ONLY $18,900.
JERRY MIREAU
385-7761 or 385-3930 RES.
—D.F.H.—

OPEN HOUSE
BROADMEAD
FIVE BEDROOMS
4655 LOCHWOOD CRES.
SAT. 1:30 TO 4:30
6-month-old home with GABLE ROOF, CEDAR SIDING and CASEMENT WINDOWS. Nestled in trees, 5 bdrms, 3 bathrooms. Excellent home for the growing family in a delightful location. Offers considered on asking price of $43,500. For prior viewing, please call:
BILL BATES, 658-8666
BILL HORAN, 477-1287
Or 385-7761 ANYTIME
—D.F.H.—

OPEN HOUSE
OPEN HOUSE
OPEN HOUSE
Plan to celebrate Victorian Days by attending an Open House at 5699 WEST SAANICH RD. between 12:30 and 4:30, Saturday, May 20. You will see 8.61 acres of beautiful view property and a 2,400 sq. ft., ultra modern, 5 bedroom home specifically designed with today's living standards in mind.
Priced a $59,900 — terms can be arranged to suit you.
JOHN WATERMAN in attendance. 385-7761.
—.D.H.F.—

4 NEW LISTINGS
BY TERRY MANN
1. JUBILEE-OAKLANDS AREA. Bus line at door. Ideal 2-bedroom, full bsmt home with finished rec. room with fireplace and 3rd bedroom down. 2 bathrooms — 4-pce. on main and 3-pce. in bsmt. Living room with fireplace. Dining room with bay window. Modern cab. electric kitchen, $25,500.

2. CEDAR HILL RD.-OAKLANDS AREA. Close to bus and shops. Spotless 2-bedrm, full bsmt. home with finished 3rd bedroom and rec. room in bsmt. Cosy living room with fireplace and w-w carpet. Separate dining room with bay window. 4-pce. vanity bath. Beautiful, grounds especially at rear. $25,900.

3. TOWN AND COUNTRY AREA. $17,900. Stucco, full bsmt. home with 3 bedrms on main and 4th bedrm in bsmt. Living room with fireplace and w-w carpet. Large kitchen. Separate sunroom off kitchen. Plumbed for W-D. Separate garage.

4. $24,900. TILLICUM AREA. 3-bedroom, full bsmt. home. Living room with fireplace and wall-to-wall carpeting. Cabinet electric kitchen. 4-pce. bath. Finished 4th bedroom in bsmt. Area of fine homes.

For further information on the above 4 homes, contact:
TERRY MANN, 385-7761
—D.F.H.—

VERY URGENT SALE
PRICE REDUCTION
$19,900—2 ACRES
EAST SOOKE ROAD. IMMEDIATE SALE NEEDED. 18-month home among tall trees. 1-Bedroom vanity bath, wired for electric stove. Add on and make a large, lovely home in the woods.
MABEL CRACK
652-1412 Res. 385-7761 (24 hrs.)
—D.F.H.—

SIDNEY
VLA, .75 ACRE
Down a country lane, you will find this 3 bedroom plus home. 4 years young with fenced lot, fruit trees, garden area and much more. First time on the market because the owners are moving. Only $33,500. Call BOB HAGUE 385-7761.
—D.F.H.—

FOUR
LOVELY LEVELS
FOUR
Almost 2,000 sq. ft. of professionally finished living area and room for more development. Lush lawn — beautiful trees — patio — carport — so many nice features for $33,900. Call me to see this beautiful home:
HILARY STEWARDSON
385-7761, 598-4172 Res.
—D.F.H.—

WEEKEND DRIVE BYS
3710 SAANICH RD., $22,500
2-Bedroom, full basement, older home, on corner lot, with modern utilities. Close to Town and Country. Good starter.

2530 KILGARY, $34,900
Cadboro Bay. Excellent 4-bedroom, full basement, family home. Immaculate garden, quiet street. Close to schools.

2876 SEAPOINT DR., $42,900
Ten Mile Point. Over 1,600 sq. ft. of quality construction. 3 large bedrooms, 2 full baths. Large lot. Full basement.

For full details and viewing, call DON MESSAGE at 385-7761 anytime.
—D.F.H.—

NEAR SCHOOLS
CENTRAL SAANICH
TERRIFIC VIEW
$21,900, low down payment possible. 4 Bedrms, 3-year-old charmer on large lot. Dining room and large kitchen, 2 fireplaces. Huge basement, many extras — huge balcony looking over high valley view. Good value here.
MABEL CRACK
652-1412 RES., 385-7761 24 HRS.
—D.F.H.—

4 BEDROOMS
$19,500
All large rooms — oak floors in living room, formal dining room, a very large and bright kitchen, 4 bedrooms for the large family, full basement — OOM heat, copper pipes, new wiring. CMHC approved for low down. Well priced at $19,500. REG SCHUMAKER at 385-7761 or 385-2929.
—D.F.H.—

SPORTSMAN'S BONANZA!
Located near the swimming pool, arena, baseball park and curling rink, this 3-bedrm, full basement home (with beamed ceilings and a built-in buffet in the separate D.R.) has everything for the family. Only $22,900, it won't last long. Hurry and call, it can be viewed anytime with JOHN WATERMAN, 478-2255 or 385-7761.
—D.F.H.—

OAK BAY
DRIVE BY
854 TRANSIT RD.
Tastefully renovated throughout. Secluded sundeck, fireplace, gleaming floors in L.R. and D.R., w-w in bedrooms and hall, pretty vanity bath, extra bedroom in basement. Asking $24,400.
CAROL FERGUSON
385-7761 (24 Hrs.)
—D.F.H.—

230 HOUSES FOR SALE

WESTERN HOMES LTD.
817 FORT ST.

!! ATTENTION !!
!! ATTENTION !!
RARE FIND
COMPLETELY UNIQUE
PROFESSIONAL MEN
ARDMORE WATERFRONT
We have the exclusive privilege of offering for sale one of the most DESIRABLE WATERFRONT ESTATES ON THE SAANICH PENINSULA. Situated on a sheltered bay with 200-ODD FEET OF WATERFRONT and about 1½ acres of complete privacy. The home PLUS guest cottage are so delightfully different that I cannot do them justice in this ad, but I GUARANTEE that you have never seen anything like this before. The owners are prepared to be quite sensible regarding financing and will consider A REASONABLE DOWN PAYMENT and carry the balances themselves. I cannot give drive-bys and inspection must be by appointment only. Full price $86,000. Call now — this is one in a million. John James, 382-2157 (24 hrs.).

NEW 3-BDRM HOME
THETIS HEIGHTS
Almost finished 3-bdrm. home in beautiful Thetis Heights. Located on treed lot. On sewer, separate carport and sundeck. Finished 2-pce. bathroom in basement. Full price $26,900. Try $800 down. Howard Mitchell, 479-4818.

FANTASTIC LIVING
PLUS $235 P.M.
For really great family accommodation plus monthly revenue see my ad under Revenue Properties. Terry Eden 479-1528; 382-2157.

4 BEDROOMS
CUL-DE-SAC
CEDAR HILL X RD.
2-years-old, asking $31,950.00 early possession. My choice of a large family home in an excellent, clean, well established area. Has distant views. Monstrous basement ... it's well worth a call. Harry Wright 382-2157 anytime.

FAIRFIELD
SEA VIEW
This modern home has a very large living room with fireplace and view windows, 2 large bedrooms and one extra in basement. Modern kitchen with eating area — small dining room. Full basement. Oil heat. Drive-in garage. Nice lot close to buses, shops and seafront. Set up at $25,500. Call John James 382-2157 (24 hrs.).

JACK MEARS
OAK BAY REALTY LTD.
201 — 727 JOHNSON ST.
386-2291
24-HOUR SERVICE

"A NEST IN THE WEST DEAR"
Can be yours at a realistic $32,900 including all the modern appliances. You'll love this 2 bedroom, snow white stucco bungalow in Oak Bay with its choice corner location and immaculate grounds. Spacious inside and out yet cosy and cheerful. Must be seen so let RON MATHEWS be your host. Call: 386-2291.

ROYAL OAK CUL DE SAC
"Standard" 3-bedroom, stucco bungalow with full basement. Cathedral entrance, useful outbuilding. Priced to sell at $27,900. Easy terms. Call: SHEILA DOUGLASS at 386-2291.

NO PARKING PROBLEMS
$21,500. This petite home has just what you need. Nice residential street within walking distance of town. Features a near new fridge and stove included in price. Low taxes. If you are looking for a modest clean home for good living at a price that you can afford RUPERT GRANT will arrange for inspection. Call: 386-2291 or 598-2763.

"ROCKY COVE"
Watch for those "Pirates" sailing into this rock bound cove hard by Gordon Head from your living room window or sundeck. It's a quality home of 3 bedrooms, guest-sized dining room, gracious living room, rec. room and extra bedroom in "Daylight" lower level. In fact, "the works" for only $40,900. Inspect with MARKIE MUNN by appointment only 386-2291.

RRRRRRRRR
RRRRRRRRRR
RRR RRRR
RRR RRRR
RRR RRRR
RRRRRRRRR
RRRRRRRRR
RRR RRRR
RRR RRRR
RRR RRRR
RRR RRRR
RITHET AGENCIES LIMITED
714 Fort St. 382-4251
For Real Estate
Insurance-Appraisals
Property Management

UPLANDS—3 BEDRMS.
3245 CADBORO BAY
Attractive bungalow in prime residential area. Potential unlimited. Come and view it for yourself, $39,900. Call Betty Shea, 592-9213.

GRACIOUS LIVING FOR
PARTICULAR PEOPLE
$47,500 OAK BAY
A home that is unique. Two Bedrms plus den that is different — and extra accomodation on the lower level. This could be your home if you are interested in something that is interesting.
Please call BETTY SHEA 592-9213

SIDNEY
DIRECT
FROM
BUILDER
10287 Bowerbank St. (off Ardwell Ave.). New 3-bedroom bungalow on sewer — with high basement, carport and backing on area held for park — $23,950. Other 2 and 3-bedroom homes under construction in this all new area from $22,800. Well located for schools. Turn off Pat Bay Highway at McDonald Park Road on to Ardwell. Call me anytime — Charles Morris, 384-4224 of Reeson and Pinch Homes.

GORDON HEAD
AND
CENTRAL SAANICH
6 new homes under construction. $29,900-$31,500. Also we specialize in building your plans. Please call for details. Seaboard Construction, 652-2578.

CUSTOM BUILT
Home on your lot or ours at the most competative and reasonable prices. Financing available. Trades considered. Phone KASAPI CONSTRUCTION CO. LTD. 386-6191.

BY OWNER. GORDON HEAD facing Mount Douglas. Near beach, park, schools. Recent 3-bedroom home with den, ground level large family room, 1½ baths, carport, sundeck. Still room for expansion. $29,500 with 7¼% mortgage. 477-5803.

NOW BY OWNER
$25,700 all offers considered
OPEN HOUSE—1:30-5 P.M. SUN.
821 Leslie, 4 bedrooms, 1½ bathrooms, developed basement, country views, close to all amenities, Swan Lake area, phone 382-4392.

OWNER TRANSFERRED — Unique 3-bedroom VLA house on half acre. 20 minutes to town, less than 2 years old. Rock fireplace and feature wall, double plumbing, fireplace in rumpus room, Gold Medallion wiring, electric heat. 7237 Veyaness.

SOUTH OAK BAY
Fireplaces, charm, privacy. Large 3-bedroom, 2 bath, quality home. Vacant. Owner, 382-9346.

230 HOUSES FOR SALE

VICTORIA OFFICES
BLOCK BROS. REALTORS
1800 Blanshard, 386-3231
WE TRADE HOMES

BETTER TAKE A LOOK
Gorge area. 2 BRs, DR, full bsmt., wall to wall carpets. Stucco exterior, DI garage, quiet street, close to shops and bus. Clear title. One-owner home, $24,000 Jay ROGERS 386-3231 or 477-4569.

$9,800
A comfortable one bedroom home. Attractive yard with many flowers and shrubs. Sep. garage. $1,500 down. BILL FIFE 384-3231.

UNIQUE, DIFFERENT
Believed to be the only Cobble Stone house in the Victoria area. Consists of LR with cobble stone FP, den or parlour, DR, 2 BRs (1 with own cobble stone FP) Modern vanity bathroom and elect. cab. kitchen, 100 amp. service. Choice location. Great potential here. Priced at $25,900. View by appointment GERRIT KLOOTWYK 386-3231 or 384-2581.

3 ACRES
of beauty, privacy, meadow, trees and running stream, plus an almost new 3 BR, post and beam Panabode home, within walking distance of store and bus. Taxes $1 per year. Live in comfort in the country and be the envy of your friends. Owner will carry balance to your own payment. Asking $38,000. ETHEL HARVEY 386-3231 or 386-6472.

GRAB THIS!
At $15,900, you can't lose. Near Town and Country Shopping Centre, 2 BRs, full basement, cozy home. Small but the price is right, taxes low, out of town owner anxious to sell. JAY ROGERS 386-3231, 477-4569.

JUBILEE—$17,900
If you're like me and not a handyman then this is for you. The interior and exterior of this nice little 2-bedroom, no-step home have been completely redone, everything is immaculate and ready to move into. A very good bargain, try $1,000 down. JEFF CHALK 477-8274.

1280 DUNSTERVILLE
off Interurban. Drive past this 3-bedroom, dbl. bsmt. on large lot then call me. You must view inside to appreciate the extras. New carpeting, sundeck, modern kitchen, copper plumbing, heavy wiring, separate garage. Reduced to $16,500. TONI CANNON 598-4631 or 386-3231.

A HOLIDAY HOME!
REDUCED $2,000
A vacation feeling without leaving home! Daytime views of ocean, islands and Mt. Baker, moonlit nights and silver waters. A 4-bedroom dwelling with the feel of luxury. Spacious, modern, well planned. A MUST SEE! Now $27,900. To view — F. COLOMBIN 386-3231 or 385-3033.

JBJBJBJBJBJBJBJBJBJBJBJBJB
JOHN BISHOP B.Sc
REALTOR—APPRAISER
J. H. WHITTOME & Co.
JBJBJBJBJBJBJBJBJBJBJBJBJB

SPOTLESS OPEN HOUSE
BEAUTIFUL NORTHRIDGE
SATURDAY, 1:30 TO 5 P.M.
4186 OAKRIDGE CRES.
YOU'LL LOVE THIS! A fine Family Home. The LARGE Living-Dining room in-line with expensive Wall-to-Wall Carpeting OVER OAK, has a fine distant VIEW of Hills and Mountains — THREE good-size bedrooms on the main floor and a FULL HIGH BASEMENT with Drive-In Garage and space for RUMPUS or other rooms. ASKING $28,500 but ALL REASONABLE offers considered. NEW cement sidewalks and good landscaping. A DANDY YARD for the children.
JOHN BISHOP, 479-1667
RES: 656-2308

B.C. GOVT. FERRY STAFF
5 MINUTES TO WORK! !
OPEN HOUSE, NEW LOVELY
SAURDAY 1:30 to 5 P.M.
TUDOR ON TREED ½ ACRE
WEEKEND SPECIAL:
FREE COLOR TV
The cozy living room has a fine BRICK Fireplace, there is a completely SEPARATE dining room, A HUGE Master Bedroom with EN SUITE bathroom plus 2 more large bedrooms, the BIG kitchen has Space for eating and opens to a SECLUDED SUNDECK. EXPENSIVE Wall-to-Wall Carpeting Throughout! There is a FULL HIGH basement with extra rooms and Bathroom Roughed in. MRS. RACHEL PARSONS your Hostess, will be pleased to show you through. EASY FINANCING and TRADES CONSIDERED. MAKE AN OFFER this weekend and we'll INCLUDE a COLOR TV (or new stove and Fridge). BRAND NEW! AND READY FOR OCCUPANCY.
JOHN BISHOP 479-1667
RES.: 656-2308

MODERN, NEW, A FRAME ENTRANCE AND WITH 4 BDRMS., 2 BATHRMS. READY SOON!!
DO your OWN painting, put in your OWN carpeting, do some FINISHING and we'll make it possible for you to get into one of these beautiful homes with the EASIEST FINANCING possible. All you need is a good credit rating and a steady position. COMPLETELY FINISHED Price will be $28,900 but YOU NAME IT what you want to do, and we'll MAKE A DEAL!! These fine homes are on TREED, SEWERED LOTS, near Sidney. We'll take your trade!
JOHN BISHOP, 479-1667
RES.: 656-2308

KER and STEPHENSON LIMITED
680 Broughton Street
Across from Eaton's Carpark
385-3411, DAY or NIGHT

ARE YOU INTERESTED IN GORDON HEAD AREA?
I have several exceptionally GOOD LISTINGS in this desirable area priced from $33,300 to $42,900.
ONE IN PARTICULAR is a 3 BEDROOM exceptionally good home for a GROWING FAMILY or for your in-laws. The basement is fully developed with 2 bedrooms, full plumbing etc. Yes, this one is a beauty. OWNER MUST SELL. Asking Price $35,900 Phone J.T. MILLS RES. 477-8936, 385-3411.

MAYFAIR AREA
Elderly owner retiring to apartment must sell his completely furnished home. Clear title, low down payment, small monthly payments.
Mrs. O. Zacharty, 592-2265
P. G. Jackson Ltd. 388-9102

SAANICH ROAD AT QUADRA. Attractive new 3-bedroom home in excellent area. Purchase from builder and save. Priced $29,850. J. Schultze Construction Limited. 477-3623 evenings.

A AND J ESTATES
COLWOOD AREA
New 3-bedroom on large treed lot, wall-to-wall carpet, sundeck, extra bathroom downstairs, Price $26,600 478-2537.

HANDYMAN'S SPECIAL
$12,500 full price, 2 bedrooms, large living room, full basement, big lot, Laforia Rd. Call Ruby Holden, 478-7445 or 478-6669. Goldstream Properties.

BY OWNER, TEN MILE POINT, over ½ acre secluded property, 4 bedrooms, 3 bathrooms, wall to wall carpets. 477-8921.

230 HOUSES FOR SALE

ISLAND HOMES LTD.
2504 Douglas St., 386-7545

OPEN HOUSE
1:30 - 5 P.M. SAT.
4585 WESLEY RD.
CORDOVA BAY
Large, beautiful home with fully finished basement. Contains 3 bedrooms up, plus Rec. room, large den, separate dining. Family-sized kitchen. P.F. Asking $41,900. Lloyd Ellis in attendance. 658-8222.

OPEN HOUSE
SAT. 1:00-4:00
1166 CHAPMAN STREET
FAIRFIELD
An exceptionally nice home. Large rooms, separate dining room, sundeck, 2-car garage, access from the lane. F.C. basement with extra bedroom and rumpus room. For price showing contact Grant MacFarlane 386-7545 anytime. Res. 384-8093.

ESQUIMALT
Large family home with 4 bedrooms, large panelled den, separate dining, family kitchen. Good basement. 2 lots. Try your trades, call Lloyd Ellis, 658-8222.

ATHLONE DRIVE
3 BEDROOMS
RECREATION RM.
Very attractive home in spotless condition, situated in a most delightful wooded area of quality homes. Excellent thru hall floor plan. Stunning living room with gorgeous white rock fireplace. "L" dining rm. both with W-W shag carpet and exciting views. Convenient kitchen with plenty of cabinet space, dble. stainless sink and dinette bar. Master bdrm. 15' long with 2 sets of dlbe. his and hers closets. Spa. vanity bath. Bsmt. has panelled recreation rm. with beautiful granite floor to ceiling fireplace and space for 4th bdrm. Phone Morris Lund 386-7545 anytime.

GUEST HOME
Licensed for 10 guests. A fine stately home in the Rockland District. Vendors forced to sell for business reasons. Asking price $45,000. For viewing and further information Call Patrick Snow 592-3931 or 386-7545.

REVENUE RETURN
We have a DUPLEX and TRIPLEX both in PRIME RENTING DISTRICTS. Most ideal for owners occupation or for good revenue return. For viewing and further information call Patrick Snow. 592-3931.

WATERFRONT
COLWOOD
2 ACRES — 130 FT. FRONTAGE
A CAPE COD ON THE SEAFRONT — unobstructed VIEW OF VICTORIA, JUAN DE FUCA and the OLYMPICS. Beautiful SECLUSION — 15 minutes from town. Miles of SANDY BEACH. All 6 ROOMS are very, very SPACIOUS. The FIREPLACES are TERRIFIC. Kitchen is a woman's delight. EARLY CENTURY DINING ROOM. A real fine home which has to be seen. If you really want a GOOD BUY and a terrific home that suits the location call Ken Jensen, 386-7545 or 592-9079.
ISLAND HOMES LTD.

CHARMAN PACIFIC
REALTY LTD.
608 BROUGHTON ST.
385-9765

FAIRFIELD
334 RICHMOND ROAD
ON THE MARKET AS VENDOR IS MOVING TO AN APARTMENT. A beautiful, older residence that has been altered for in-law living or revenue. Originally 4 bedrooms plus panelled den, and now 4 ROOM SUITE UP AND 4 ON THE MAIN FLOOR. TWO COMPLETE KITCHENS. FULL BASEMENT AND HEATED WITH OIL, AS A BONUS — WASHER AND DRYER. ASKING $25,900 AND QUICK POSSESSION. CALL FRANK CARR, 385-9765.

FAMILY LIVING
AT ITS BEST
CHOICE SECLUDED AREA
To fully realize the true appeal of this home, an interior showing is a must. On a secluded and treed lot, 67x167x110x156, in the lovely Lambie Drive area, this attractive residence has 13x22' living room at rear, 9.6x11.6 dining room, 3 large bedrooms, plus 4 pce. vanity bath. The lower level contains 23x24 rumpus room with bar. Also a Murphy bed for added guest accommodation, and 2 pce. bath. Almost complete seclusion in rear garden. No mortgage to raise. With less than 1-3 down, owner will carry entire balance at 8¾% and $180 per month. This is a must see in this choice district at just $31,500. Call
LARRY MARSHALL
385-9765

PANORAMIC VIEWS
TOP OF THE WORLD
Victoria's world, that is! Very elegant 4 bedroom home with loads of extras and the best of everything; that has to be seen to be appreciated. Large bright L.R. with concealed lighting and deep pile off-white carpeting. (up a step to D.R.). 2 de luxe bathrooms with vanities, and a 3rd bathroom off the downstairs rec. room. Hot water heating system. Small garden full of roses and shrubs. Large paved patio with B-B-Q, privacy and lighting for outdoor entertainment. Make an appointment with Mr. Leverton to view this unusual charmer.
PRICE $56,500
LEVERTON REALTY
385-8012

C. J. McLEOD
REALTY LTD.
2230 OAK BAY AVE.
598-4567

NEW EXCLUSIVE
LISTING
UPLANDS BORDER
$39,900
This large 4-bedroom home offers gracious family living for those who like space. Four bedrooms, two bathrooms, plus den with fireplace and rumpus room make this home perfect for all family activities. Situated in a sunny garden with fruit trees, offering summer seclusion. We invite you to view this distinctive family residence. Call Mrs. McLeod or Mrs. Hart, 598-4567.

INVESTORS
SYNDICATE
REALTY LIMITED
620 BROUGHTON ST. 386-7721
Across from Eaton's Car Park

OPEN SAT. 1:30-4:30
955 WOODHALL
You are invited to see this very attractive 3-bedrm, split-level home, surrounded by beautiful garden on a quiet treed location. Hot water heating, 4¼% mortgage. Asking $32,800
Leo Pigeri in attendance 386-7721

VIEW ROYAL
Attractive 3-bedrm, full basement home priced at $25,500. But owner wants action so make him an offer. To view call Mrs. Johnston, 386-7721.

Marlin Agencies Ltd.
BEST BUY IN
BROADMEAD
The owner has purchased and has said SELL!! $37,900 does not seem enough for this lovely 3 yr. old, 3-bedroom split-level home hidden amongst the park-like setting of it's ½-acre lot. Qualifys V.L.A.
KEN WARKE
598-4564 477-6955 382-2302

ESQUIMALT
By owner. Attractive 3-bedroom home, stucco, new wiring, plumbing, furnace, water tank, wall-to-wall carpeting throughout. Close to all amenities. To view phone 386-6808.

230 HOUSES FOR SALE

NEW
ENGINEERED HOMES
N.H.A. approved and financed at 8¾%. Open for your inspection Friday, Saturday and Sunday 2-5 and 7-9 p.m.

SARITA PLACE
in
GORDON HEAD
Out Torquay to Longacre and follow our signs. Large 3-bedroom, full basement homes, W-W shag carpets, Crestwood kitchens, bath and a half with extra roughin with lots of room for further development. On large corner lots. Priced from $32,100-$32,900.
Rowan Ragan in attendance, phone 385-6211 or 383-3826.

ARE YOU renting for $175 per month or more?
WOULD YOU like to own and pay only $166 per month?
DO YOU earn $7,400 a year?
If you can answer YES to these questions then come and see us
on
MILLS ROAD
in
SIDNEY
From Beacon Avenue turn north on Resthaven 4 blocks to Mills Road. 2 and 3-bedroom homes close to all services. Priced from $20,400-$21,900
Harry Atkey in attendance
Phone 385-6211 or 598-1737

2 HOUSES ON 6.9 ACRES ON Gulf Island. For further information phone 478-3137 after 3 p.m.

253 COUNTRY HOMES AND PROPERTIES

JBJBJBJBJBJBJBJBJBJBJBJBJB
JOHN BISHOP B.Sc
REALTOR—APPRAISER
J. H. WHITTOME & Co.
JBJBJBJBJBJBJBJBJBJBJBJBJB

SAANICH PENINSULA'S BEST!
5 LOVELY ACRES AND HOME
PRICE DOWN TO $47,500
LARGE FAMILY HOME with 3 bedrms. PLUS more roughed in. TWO full bathrooms PLUS another roughed in. The LARGE living room has CHARACTER fireplace. BIG dining room opens to HUGE secluded sundeck. RUMPUS ROOM

236 WATERFRONT PROPERTIES

FIRST OFFERING
3 VANCOUVER ISLAND SEAFRONTAGE ESTATES
SAANICH PENINSULA
Approximately 2 acres with 135 ft of waterfront on small lake with forest and cultivated hillside. Extensive panoramic views. Ideal for weekend retreat. Priced at $29,500. Terms.

Approximately 10 acres of shoreline on small lake, 3 miles from Victoria. Cleared and level with fruit trees. Ideal for subdivision. Priced at $39,500. Terms.

Approximately 10 acres of waterfront on small lake. 3 miles from Victoria. Cleared and level with fruit trees. Ideal for subdivision. Priced at $39,500. Terms.

SAANICH PENINSULA — 2 acres
Level, landscaped waterfront property with 200 ft. of beach. Beautiful views. Ideal for boating, swimming and fishing. Priced at $29,500. Terms.

SAANICH PENINSULA
Approximately 2 acres with 200 feet of waterfront on small lake

She's on Her Way Up But It's Been Hard

EDMONTON (CP) — What happens to an Indian girl rejected by her family and her race?

The story of Robin Toma has many twists and currently rests at an Edmonton hospital where the 22-year-old is being treated for a tubereular gland.

She is trying to start a writing career, working from her hospital bed on poetry and short stories. She also draws, generally illustrations for her written work. A canary helps to keep her company.

Robin has been in the hospital since Christmas. It's a familiar setting—she spent most of her childhood in hospitals.

Born in Ingenika, B.C., 200 miles north of Prince George in an area accessible only by boat or plane, Robin is a member of the Sekani tribe, a mixed group of Cree and Tahltan Indian.

Robin hasn't been fully accepted by her family since she was two or three years old. That's when she had her first accident, a broken leg.

The injury was noticed only when her leg started to swell badly. But in an area visited by a doctor only once a year, gangrene had set in by the time medical help arrived.

MOVED TO HOSPITAL

After an argument with her father over the chances of curing her with Indian medicine, the doctor moved her to hospital in Prince Rupert.

Tuberculosis had set in and Robin was kept in a full body cast for most of the time. She stayed in the hospital until she was 11.

She went back and forth between the hospital and a nearby residential school for the next two years. At 14, she went home.

"I didn't recognize my parents right away but I stayed all summer and enjoyed it. It was like a wonderland to me, having been raised behind walls all the time. Outside was just a different world.

"But I couldn't fit back in. I couldn't remember the language, the customs, the legends. I couldn't make bannock, and I didn't know from nothing about curing hides, making moocasins and drying meat.

"My father was ashamed of me. I read too much and all I could do was arithmetic and writing and reading, none of the skills that were important to him."

RAN AWAY

Finally, the inevitable clash occurred and Robin ran away to Prince George where she stole a car and was caught.

Some time later, Robin was picked up by two policemen. She pulled a knife and slashed one of the policemen.

"I was lucky. I just cut his uniform. He had been slapping me around and calling me a liar and when we got to the police station I was unconscious."

Robin was sentenced to two years on probation. She says both policemen were dismissed from the force.

"I stood it for a while but one day I went to see the probation officer and got lost because I didn't know Vancouver that well. Finally I said to heck with it and stuck out my thumb. A week later I was in Toronto."

There was another knifing incident in Toronto. Robin said a man grabbed her from behind late at night, and she stabbed him. She called an ambulance. It came with the police and she was back in court again. But her case was dismissed.

The first thing she did on leaving the courtroom was to buy some flowers and take them to the hospital.

"The man was a little surprised. But we talked and I told him he should be more careful about grabbing people."

Life since that time continued as a series of institutions, jail, probation, even the mental hospital at Essendale, B.C., after a suicide attempt.

FOUND FRIEND

"But finally a lady befriended me. She was quiet and well-to-do, and her husband was in the Masons or something. I couldn't believe she could be interested in me. But she came and visited, and sometimes we just sat together. We didn't even have to talk to relate to each other. It really intrigued me."

Last year, Robin went home again but that didn't work out. Her father was dead.

"Finally my mother told me she thought it would be better if I left. I went to Prince George and started drinking like there was no tomorrow. I was going to hell. I got into trouble with everybody.

"But I woke up one day and thought to myself: Who are they to push me around? With my mind, why should I be put down?"

Robin has finished Grade 12 and now is interested in going back to school.

"But I don't want my writing to become a supervised sort of thing. If I do go, I don't want to be mentally regimented into thinking other people's thoughts rather than my own."

Robin is also working on a biography of her father.

"He was a man well worth knowing. I admired and respected him. We kids still walk in his shadow, although he is long gone. He walks and lives with me every minute.

"Ultimately, I have to be something more than just an Indian with an education. My father thought I was useless, and he's still waiting and watching to see me make my mark."

Canadian Films Win Blue Ribbons

NEW YORK (CP) — Canadian films were awarded three first-prize blue ribbons and a trio of second-place red ribbons Friday night at the American Film Festival awards dinner here.

Four of the awards went to the National Film Board of Canada; the other two to independent producers.

A feature of the dinner was the presentation by the Educational Film Library Association, sponsor of the festival, of a special posthumous award to John Grierson, who died this year, was Canada's first government film commissioner, starting in 1939.

First-place ribbons were awarded to these Canadian films:

Atonement, a 52-minute documentary by Mike McKennirey of the NFB, in the category of environment-nature and wildlife;

Synchromy, directed by Norman McLaren of the NFB, and Variations on a Cellophane Wrapper, directed by David Rimmer of Toronto, which tied for first in the experimental film category.

The second-place ribbons went to:

Death of a Legend, directed by Bill Mason of the NFB, in the environment-animals category;

Where Have All the Farms Gone?, directed by Michael Brun of the NFB, in the technology and society category;

A Way Out, directed by Graham Parker for Westminster Films, Toronto, in the public service category.

Liberal Strength Growing—President

PENTICTON — The Liberal party is better-prepared than ever to contest a provincial election, party president Mel Couvelier said today.

Speaking at the opening of the B.C. Liberal leadership and policy convention, Couvelier told the party it has "the strongest membership you've had in years."

He added that more preparatory work on fund-raising has been done than every before and said a well-researched collection of policy papers provides a good basis from which to choose a platform.

Couvelier said also "you've had more candidates nominated at this time than we have ever had in a provincial election."

Chest Plans Review Of Members' Budgets

The Community Chest budget committee will review the operating budgets of the Chest's 22 member agencies.

The review will take two weeks.

The committee determines the operating requirements of the agencies for 1973 and recommends the minimum allocation required by the Community Chest.

The difference between the amount an agency can raise itself with fees, memberships and grants, and the total cost of the operation is met by the proceeds of the annual United Red Feather-Red Cross Appeal.

The United Appeal goal is set each year by the Chest board of directors based on the report of the budget committee.

The Chest raised $646,280.76 last year.

The proposed kick-off date for this year's United Appeal is September 8 in the business community and October 16 for residential canvassing.

The Community Chest Budget Committee, chaired by John E. Quested, is reviewing the operating budgets of the Chest's 22 member agencies.

The review will take two weeks.

The committee determines the operating requirements of the agencies for 1973 and recommends the minimum allocation required by the Community Chest.

The difference between the amount an agency can raise itself with fees, memberships and grants, and the total cost of the operation is met with the proceeds of the annual United Red Feather-Red Cross Appeal.

ALBERNI MILL FACES SHUT

VANCOUVE R(CP) — About 1,100 workers at MacMillan Bloedel Ltd.'s Alberni pulp mill face layoffs next month unless there is a quick settlement to the five-week wildcat strike by coast fallers, a company spokesman said Friday.

The spokesman said the entire mill will probably have to be shut down about June 12 for lack of logs.

About 85 per cent of the company's fallers still refuse to work in the protracted dispute over an industry-wide pricing agreement.

Tuesday, the company shut down its Kennedy Lake logging division, idling about 120 men who haul felled timber out of the bush.

Crown Zellerbach Friday shut down its Beaver Cove and Sandspit logging operation, laying off 185 workers, also because of a log shortage.

John Squire, business agent of the Alberni local of the International Woodworkers of America, said Millstream Timber, an independent Alberni Valley operator, also laid off 35 men this week.

Meanwhile, there is no sign of a break in the deadlocked fallers' dispute and the coast master contract negotiations between the IWA and Forest Industrial Relations, the industry bargaining agent.

Liquid Hash Analysis

HALIFAX (CP) — Police are awaiting results of analysis of 28 bottles of "liquid hashish," seized in raids here that resulted in the arrest of three men.

David Andrew Hatfield, 21, of Halifax, Ronald James Leblanc, 24, of Brazil Lake, N.S., and Richard William Kraft, 26, of Vanvouver pleaded not guilty in court here to charges of possession of hashish for the purpose of trafficking. They are scheduled to appear in court again June. 1.

Inspector Ken Paul of the Halifax police department said this is the first time local authorities had come into contact with "liquid hashish." But he said the department is awaiting a full analysis of the drug, but described it as "dissolved hashish" which is shot into the blood stream like speed or heroin.

TENDERS FOR POLICE CAR

Sealed tenders will be received by the Chief of Police, 1703 Mesachie Avenue, Oak Bay, B.C. up until 12:00 o'clock (noon) on Monday, May 29th, 1972. One (1) only—1972 Model 4-door Sedan. Specifications may be obtained from the Police Office, 1703 Monterey Avenue, Oak Bay, B.C. The lowest or any tender not necessarily accepted.

VICTORIA COMMUNITY GROCERS CO-OPERATIVE ASSOCIATION OF BRITISH COLUMBIA— IN LIQUIDATION

NOTICE TO TRADE CREDITORS

TAKE NOTICE that any person or firm being a trade Creditor of Victoria Community Grocers Co-Operative Association of British Columbia having a trade claim against such association is required to file proof of the same with K. H. R. Simkin, Liquidator of the said association c/o R. Seavan, solicitor, 318—665 Fort Street, Victoria, B.C., within 14 days after publication of this notice;

Following such 14-day period the liquidator shall proceed to complete the liquidation having regard only to the claims of which he then has notice.

DATED the 17th day of MAY, AD 1972 at Victoria, B.C.

Kenneth H. R. Simkin, Liquidator.

SHERIFF'S SALE

Under and by virtue of a Warrant of Execution issued out of the Provincial Court of British Columbia, Small Claims Division, and to me directed against the goods and chattels of Jack Evans, I have seized and will sell by Public Auction at the Sheriff's Office, Victoria Law Courts, Victoria, B.C., on Tuesday, the 23rd day of May, 1972, at the hour of 11:00 o'clock in the forenoon:

One Chevrolet V-8 Motor, 283 cubic inch, equipped with Offenhauser intake manifold (suitable for two 4-barrel carburetors).

Terms of Sale: Cash, plus 5% Sales Tax.

For further particulars apply to the office of the undersigned.

E. WILKINSON,
Sheriff, County of Victoria.

Sheriff's Office,
Victoria Law Courts,
Victoria, B.C.
May 18th, 1972.

BRITISH COLUMBIA HYDRO AND POWER AUTHORITY

Invites tenders for:

Underground Structures on Boxwood and Northfield Roads, north of Northfield Substation—CIVIL.
Reference No. CQ 6795.
Closing date: June 13, 1972.

Electrical Distribution Line Construction, Rehabilitation, Reinsulation, Reconductoring and voltage conversion in the Ladysmith area.
Reference No. CQ 6799.
Closing date: June 6, 1972.

Sealed tenders clearly marked as above-referenced will be received in Room 1056, B.C. Hydro and Power Authority Building, 970 Burrard Street, Vancouver 1, B.C., until 11:00 a.m. local time, closing dates as above.

Details may be obtained from the Purchasing Department, 10th Floor, 970 Burrard Street, Vancouver 1, B.C., telephone 683-6711, Local 2577.

NOTICE TO CONTRACTORS

Sealed Tenders will be received by the undersigned for the construction of: STORAGE CENTRE FOR SCHOOL DISTRICT No. 63 (SAANICH)

Drawings, specifications, forms of tender and detailed instructions to Bidders are available to General Contractors at the office of Sager & Marshall Architects Associated, 10 Bastion Square, Victoria, B.C., on or after 2:30 p.m., Tuesday, May 23, 1972. A returnable deposit of Fifty Dollars ($50.00) is required for each set of drawings and specifications. Tenders must be good for sixty (60) days. Tenders must be accompanied by a Bid Bond in the form prescribed, which binds the Tenderer and the Surety in the amount of Five Thousand Dollars ($5,000.00), at the time of tendering. A Performance and Labour and Material Payment Bond, each in the form prescribed, must be provided by the successful tenderer prior to the award of the contract. Certified cheques will not be accepted.

The lowest or any tender not necessarily accepted.

Contractor's attention is drawn to the clause in Instructions to Bidders on depository bids.

Drawings and specifications may be viewed at the following locations:
Amalgamated Construction Association—Vancouver, B.C.
Amalgamated Construction Association—Victoria, B.C.
Government Plan Viewing Room—Vancouver, B.C.

Tenders must be made out on the forms supplied by the Architect, and addressed to the undersigned, and delivered to the offices of the Board not later than 4:00 p.m., Thursday, June 15, 1972.

Mr. A. G. Blair,
Secretary-treasurer,
Board of School Trustees,
School District No. 63 (Saanich),
9751 3rd Street,
Sidney, B.C.

NOTICE TO CONTRACTORS

SEALED TENDERS will be received by the undersigned for the construction of: Craigflower Elementary School 1972 Addition.

Drawings, specifications, forms of tender and detailed instructions to bidders are available to General Contractors at the office of: Siddall, Dennis, Warner, Architects, 612 View Street, Victoria, B.C., after 2:00 p.m., Tuesday, May 23, 1972.

A returnable deposit of Fifty Dollars ($50.00) is required for each set of drawings and specifications. Tenders must be good for sixty days (60). Tenders must be accompanied by a bid bond in the form prescribed, which binds the tenderer and the surety in the amount of Five Thousand Dollars ($5,000.00) at the time of tendering. A performance bond and a labour and material payment bond, each in the form prescribed, must be provided by the successful tenderer prior to the award of the contract. Certified cheques will not be accepted.

Contractor's attention is drawn to the clause in Instructions to Bidders on depository bids.

Rules for sub-trade bonding will apply.

The lowest or any tender not necessarily accepted.

Tenders must be made out on the forms supplied by the Architect, addressed to the undersigned and delivered to the offices of the Board not later than 4:00 p.m., Thursday, June 8, 1972, in a sealed envelope marked: CRAIGFLOWER ELEMENTARY SCHOOL 1972 ADDITION.

E. Shaw,
Secretary-Treasurer,
Board of School Trustees of School District No. 61 (Greater Victoria),
3128 Foul Bay Road,
Victoria, B.C.

"Zoning By-Law, 1956, Amendment By-Laws (Nos. 271, 272, 273 and 274), 1972."

CITY OF VICTORIA
NOTICE OF HEARINGS

Notice is hereby given that all persons deeming their interest in property affected by the above-mentioned draft Zoning By-Law Amendments (Nos. 271, 272, 273 and 274) will be afforded an opportunity to be heard on the matters contained therein before the City Council at a Public Hearing to be held in the Council Chamber, City Hall, on THURSDAY, the 25TH day of MAY, 1972, at 2:00 p.m.

Copies of the proposed by-laws may be inspected at the office of the undersigned in the City Hall between the hours of 8:30 a.m. and 4:30 p.m., Monday to Friday, except Monday, 22nd May, 1972.

DRAFT BY-LAW (No. 271) provides for ONLY:

That no building shall have a Floor Space Ratio in excess of 1.4 to 1. (Case of City Victoria).

DRAFT BY-LAW (No. 272) provides for ONLY:

The rezoning from "R-1B Single Family" to "C-1 Limited Commercial" of West Part Lot 854, Victoria City (No. 1011 Pandora Avenue). (Case of Holmes & Isherwood, Solicitors on behalf of Quadra Realty Ltd.).

DRAFT BY-LAW (No. 273) provides for ONLY:

The rezoning from "R-8H High Density" to "R-3G Garden Apartment" of Lots 1, 2 and 3, Section 32, Plan 1141 and Lots 16, 19, 22 and 27, Section 32, Plan 52 (south of Seaforth Street). (Case of City of Victoria)

DRAFT BY-LAW (No. 274) provides for ONLY:

The rezoning from "R-1B Single Family" to "T-1 Transient Accommodation" of Lot 3, Section 10, Plan 2584 (No. 110 Gorge Road East). (Case of Pheasey Investments Ltd.).

F. M. WALLER,
CITY CLERK.

City Hall,
Victoria, B.C.

DOLLAR DAY

Our Budget Store is teeming with hundreds of Dollar Day values just too good to miss. Things you need for your family to wear now through Summer, things for your home as well . . . all at Dollar Day savings.

Eaton's Budget Store

WOMEN'S WEAR

Floral Shifts
Comfortable-to-wear Polyester shift dresses with tailored collar and button front. Machine wash and dry. Pretty florals for Summer. Sizes 12-20. Each **4.00**

Denim Pants
Stretch nylon pants with flare leg. White contrasting stretch. Permanent press. Machine wash. Sizes 8 to 16. Each **6.00**

Hot Pants
Clearing from regular stock. 2-piece styles in assorted fabrics including nylon stretch, stretch lace and Fortrel. Broken sizes. Set **5.00 to 10.00**

Women's Dresses
Easy-care Arnel jersey dresses for easy Summer living. Long and short sleeve styles in pretty Summery prints. Sizes 10-18, 16½-22½. Each **12.00**

Printed Robes
Some are polished cottons, some are crinkle-crepe in a variety of colors. Sizes S.M.L. and 38-50. Each **6.00**

Cotton Dusters
Choose from printed cotton, crinkle crepe or polished cotton in assorted styles and colors. Sizes S.M.L. and 38 to 50. Each **4.00**

Panty Girdles
Lycra panty girdles with thigh and tummy control. Medium length leg with four hose supporters. Skintone Sizes S.M.L. Each **4.00**

Seamless Mesh Nylons
Regular or stretchy top nylon in colors of Burnt sugar, beige, taupe. Sizes 9 to 11. Stock up on these for Summer. 12 pair **3.00**

Summery Sleepwear
In fine printed cotton. Shift gowns have scoop neckline and lace trimmed yoke. Baby dolls have lace trimmed ruffle at neckline and hemline. S.M.L. Each **2.00**

MEN'S, BOYS' WEAR

Boys' Cotton Pyjamas—Polo style with pullover top, contrasting crew collar and cuffs. Beige green and blue. S.M.L. Each **3.00**

Boys Belts
1½" wide to fit the wider belt loops. Leather with vinyl, patchwork or swirl patterns in bright colors. Sizes 22-32. Each **2.00**

Men's T-Shirts
Acrylic mesh knit T-shirts with short sleeves, zipper or Wallace Beery collar styles. Contrast trim. Color of white, navy or yellow. S.M.L.XL. Each **4.00**

Men's Dress Shirts
Short sleeve permanent press shirts in stripes or plains in assorted colors. 65% polyester, 35% cotton. Sizes 14½-16½. Each **3.00**

Men's Pyjamas
Permanent press 65% polyester 35% cotton. Machine washable. Assorted prints. Sizes A,B,C,D. Each **4.00**

CHILDREN'S WEAR

Boys' T-Shirts
Reg. 1.17. All nylon wash 'n wear. Mock neck. Assorted stripes and plain shades of white, brown, navy and maroon. Sizes 4 - 6X. Each **1.00**

Girls' Jump Suits
Nylon stretch sleeveless style. Washable perma press. Crew neck, zip front. Stripes of orange-and-white, black-and-white, green-and-white. Sizes 4 to 6X. 2 for **3.00**

Girls' Flares
Reg. 4.29 — Fancy weave Fortrel, polyester, and cotton knit. Fancy elastic waistband. Light green, red, yellow and pink. Sizes 7 - 14 years. Each **4.00**

Receiving Blankets
In cotton flannelette, white background with colored animals. Two to a package. Pkg. **3.00**

Girls' Flares
Reg. 3.99 — With elastic waist. Plain shades of brown, navy, and green. Sizes 7-14. Each **4.00**

Children's T-Shirts
Reg. 1.59. Permanent press T-shirts in stretch nylon. Short sleeves, mock neck, zippered front. Colors of blue, yellow, navy and red. Sizes 4 - 6X. 2 for **3.00**

Girls' Suedine Jackets
Lightweight jackets with four button front, two pockets. Dark brown, beige, light brown. Sizes 8-14 years. Each **4.00**

Boys' Stretchy Flares
Reg. 1.59 — Permanent press stretch nylon. Flare leg, zip front, 2 side pockets. Colors of navy, brown and mauve with small white check. Sizes 4 - 6X. 2 for **3.00**

Nylon Squall Jackets
With lightweight lining, drawstring hood, zip front. Washable. Elastic cuffs, two pockets. Colors red/blue, yellow/blue. Sizes 3,5,6 years. Each **3.00**

Girls' Stretch Slacks
Reg. 1.59 — Permanent press nylon stretch. Styled with flare leg and elastic at waist. Colors of blue, brown, mauve with white check. Sizes 4-6X. 2 for **3.00**

WOMEN'S SHOES

Women's Canvas Shoes
Two eyelet tie style with canvas uppers in multi-color stripes. Sizes 5 - 9. Pair **2.00**

Women's Shoes
A group of broken styles and sizes. All with leather uppers and composition soles. Pair **5.00**

Women's Shoe Oddments
Assorted styles in dressy pumps, vinyl uppers and composition soles. Choose from black, brown, bone or navy. Sizes 5½-9. Medium width. One low price! Pair **3.00**

Women's Deck Shoes
Four eyelet tie deck shoes with canvas uppers, sturdy rubber soles. White or navy. Sizes 6-9. Pair **2.00**

STAPLES

Tea Towels
All cotton, lint free tea towels that are super absorbent. Striped borders. Approximately 22" by 32". 3 for **1.00**

Toss Cushions
Kapok filled cushions with satin covers. Assorted colors. Approximate size 14"x14". Each **1.00**

Bath Mat Sets
2-Piece sets in soft viscose Kodel. Machine wash and dry. Mat is non-skid. Pastel shades of pink, green, melon, mauve, blue and white. Approximate 21"x31" mat. Set **3.00**

Pillows
Filled with chicken feathers or foam chips. Choose from pink or blue coverings. 2 for **3.00**

Tablecloths
Woven lace tablecloths made of durable cotton. Completely washable. White only. Approximate size 52"x70". Each **3.00**

Pillow Slips
All cotton bleach white pillow slips with all white or colored borders of yellow, mauve, green or blue. Hemmed ends. Pair **1.00**

Blankets
Fluffy, comfortable lightweight blankets in a washable blend. Fire resistant. Twin or double size. Pastel colors of pink, green, blue, melon or white. Each **5.00**

Flannelette Sheets
Texmade sheets with whipped ends with pink and blue border. Machine wash and dry. 80" by 100" size. Pair **7.00**

Downstairs Budget Store

BUY-LINE 388-4373

EATON'S
Store Information 382-7141 Downtown

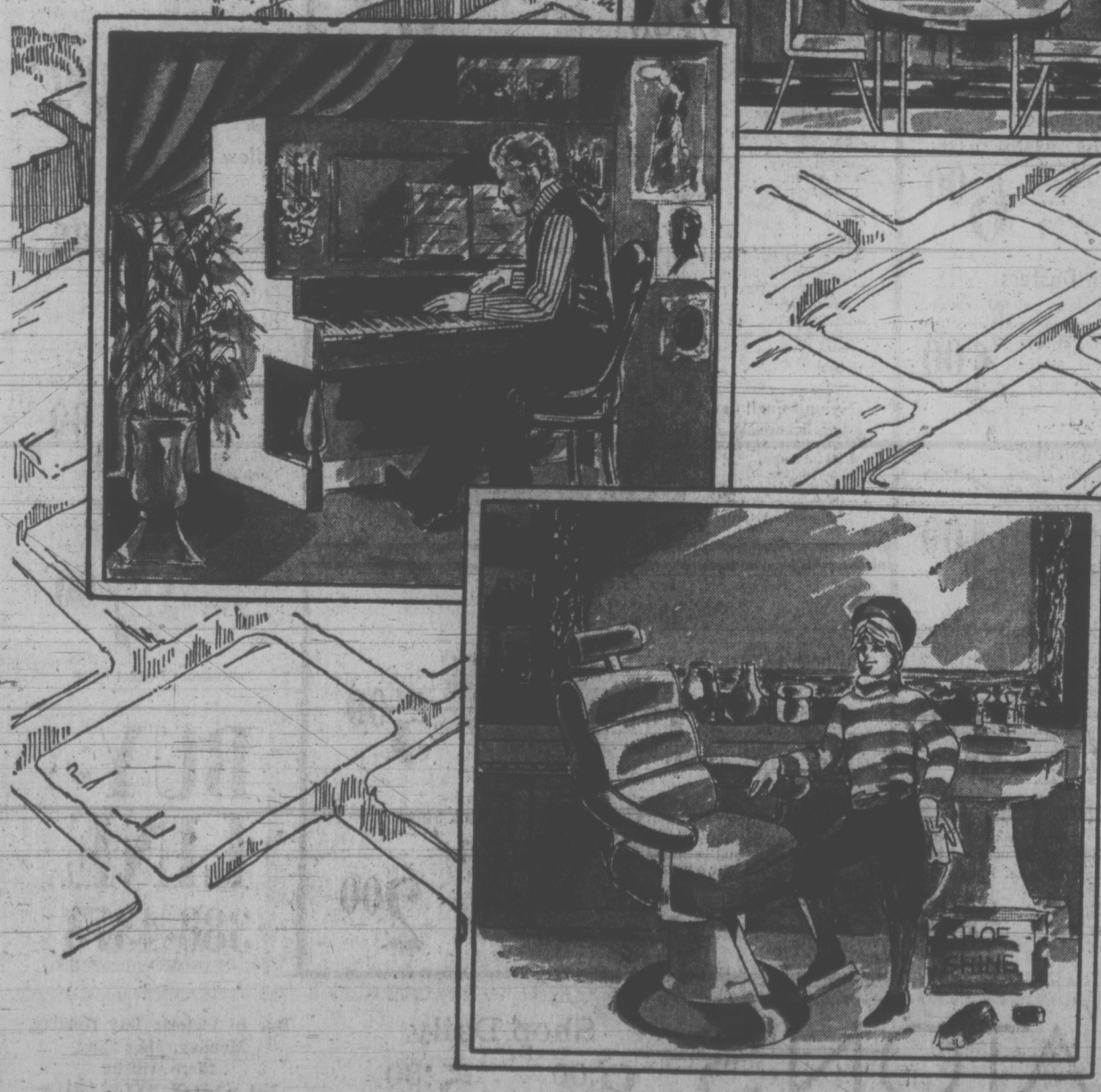
Shop Daily 9:00 a.m. to 5:30 p.m.

Due to Victoria Day Holiday, Monday, May 22nd, there will be NO EATON DELIVERIES 'til Wednesday, May 25th.

Stroll with Eaton's into another CENTURY

Along with Victorian Days Celebration, May 23rd to 27th

An air of fun and frivolity will pervade this downtown emporium commencing Tuesday, May 23rd. to Saturday, May 27th. The staff will be attired in the costumes of early Victoria — the windows will chronicle some of the more interesting aspects of that era — intriguing merchandise will make a stroll through Eaton's a walk through a storehouse of happy memories. It's a week of nostalgia for all loyal citizens of Victoria . . . and Eaton's is happy to be part of celebrations.



"Driard Hotel Saloon"

Come and sip a cup of tea while you watch the world go by. You'll be enjoying it all in our corner window, Douglas and View Streets — turned into the "Driard Hotel Saloon" for five lively days in May.

Hear Marge Bridgeman Singing Songs of the Past and Present

Tuesday, 11 a.m. to 1 p.m., remainder of the week from noon to 1 p.m. Thurs. and Fri. evenings from 7 to 8 p.m.

Hear Ernie (Piano Roll) Hacket Play Old Time Piano

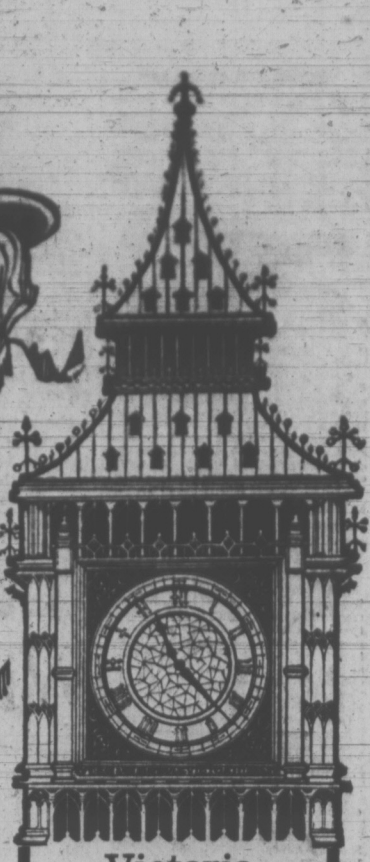
Tuesday, May 23rd: 11:00 a.m. to 1:00 p.m. and 3:00 p.m. to 4:00 p.m.

Wednesday, Thursday, Friday and Saturday, May 24th to 27th: 12:00 p.m. to 1:00 p.m.; 3:00 p.m. to 4:00 p.m.

Thursday and Friday evenings: 7:00 to 8:00 p.m.

Put a Shine on your Shoes—

To match the smile on your face! Just relax and let the quick shoe-shine attendant bring out the best in your dress-up shoes and boots. A nice old-fashioned service . . . no charge at all.



Victoria Celebrates British Trade Week

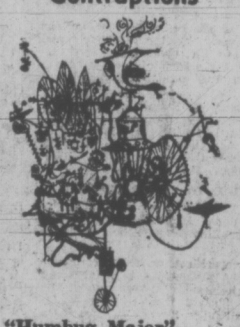
Many of the good things in life are that way because they're made by British craftsmen . . . people steeped in the history of their craft and compelled to live up to a high standard of workmanship . . . for instance.



Mr. Harold Gordon Glass Engraver

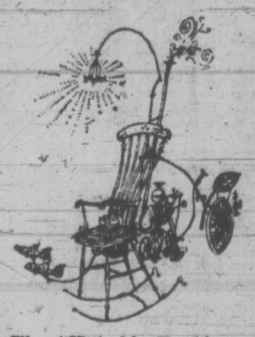
direct from his studio on the Moray Firth in Scotland to a special display in Eaton's China Dept., main floor, Home Furnishings Building. Watch as he creates exquisite designs on the finest crystal . . . no two pieces of his work are alike, ranging from family crests to animals, ships, castles.

See Roland Emett's Whimsical Contraptions



"Humbug Major" Machine

This large machine has every square inch in a "State of controlled madness."



The "Hot Air Rocking Chair"

Mr. Emett calls this one his "Hush-a-Bye" Hot Air Rocking Chair and it is designed to conserve wasted hot air.



"Clockwork Lullaby Machine"

An array of this and that put together "magically" to play tunes.

Come and be enchanted with these and other Emett machines on display now — in the

Broad Street Window of the Home Furnishings Building

Store Information 382-7141

Downtown

EATON'S

WEATHER
Tonight: Mostly Clear
Sunday: Sunny, Warm

Victoria Times

WEEKEND EDITION
20 cents

88th YEAR NO. 291 ★★★ VICTORIA, B.C., SATURDAY, MAY 20, 1972

'Cautious' Anderson Waits for Vote

By CLEMENT CHAPPLE
Times Staff

PENTICTON — MP David Anderson is running a cautious campaign to become the next B.C. Liberal leader despite the prospect of an almost certain victory Sunday against his one opponent, Surrey Mayor Bill Vander Zalm.

When Pat McGeer announced he was stepping down in favor of Anderson three weeks ago, it wasn't long before the party caucus and the party president, Mel Couvelier, threw their support to the 34-year-old Esquimalt-Saanich MP.

But Anderson's campaign managers still had to decide how to approach the leadership campaign.

The problem was how to switch from the pop image of a backbench maverick in Ottawa to a cool and low-key leader in B.C.

The main thing to avoid, say his campaigners, is the appearance of an upstart outsider hard-selling his way to the provincial political arena.

In this press conferences, Anderson has been frank and candid about his belief that he will sweep the leadership contest and he always jokes about the question of an image.

His campaign literature says Anderson is "the right man for right now in B.C."

A telephone survey of convention delegates taken earlier in Vancouver found 75 per cent in favor of Anderson over Vander Zalm. With only two candidates, however, a one-vote majority is all that is needed.

Anderson preceded the convention campaign with a letter to all delegates asking for support and says the same concern which has characterized his performance in Ottawa underlies his decision to become B.C. Liberal leader.

At the convention the campaign pamphlet contains a picture of Prime Minister Trudeau and Anderson in casual attire apparently enjoying a joke.

Anderson is careful to point out that while he has a maverick image amongst his fellow MPs in Ottawa, Trudeau admires his style and does not resent his frequent criticisms of government policy.

Delegates at the convention are also receiving a magazine article on Anderson written before his arrival on the provincial scene which is favorable to Anderson but includes unfavorable statements by him on the performance of outgoing leader McGeer.

Again, the problem is to project Anderson's image as a capable and tough politician without riling or angering the B.C. party.

Anderson's campaign manager and brother, Malcolm, said today Anderson's acceptance speech will also be low-key. Anderson himself however, indicated Friday in an interview, and by earlier statement, that his leadership is not going to be a quiet one.

He believes that the opposition in B.C. has never properly exploited the issues and plans to fight every opponent without let-up.

Probably the Progressive Conservative party, as yet only a marginal influence in B.C., will come in for a heavy attack from Anderson, once the campaign for office really begins.

Anderson said Friday he still believes the "conspiracy" theory that there is a "tacit" agreement between the PCs and Premier Bennett that will prevent the Liberals from gaining power.

In return for Bennett's help for the PCs in the next federal election, the PCs in B.C. will try to take Liberal votes and split the opposition to the Social Credit party.

The fact that Premier Bennett denied any such deal doesn't impress Anderson, who said these arrangements are never documented in any case.

A newspaper statistical survey published Friday shows the Progressive Conservatives with 12.63 per cent of the popular vote as of three weeks ago.

Anderson points out the survey was taken before his leadership announcement and he predicted his party will take away at least half of that popular vote.

He also said he expects that his leadership will mean an advance in Liberal popularity.

He said he knows that many NDP voters with concern for the environment will vote for him, taking away perhaps three per cent of the NDP popularity.

According to the poll the gains from the PCs and the NDP could provide enough seats to "pull it off" and possibly win an election for the Liberals, said Anderson.

Anderson also claims his "recognition factor" is good. This means voters quickly recognize his name, a must on any ballot.

He is best known for his long and so far effective fight to prevent the U.S. government from creating an oil tanker route along the West Coast of B.C.

Anderson has yet to choose a riding in which to gain a seat in the B.C. legislature and this in fact will provide a much more uncertain contest than the leadership race here.



BOTTOMS UP, JUNIOR . . . but it isn't a case for the temperance union. Fifteen-month-old Joseph Afzal Mohammed helps 86-year-old Charles Musto open Ye Olde English Pub and Music Hall, a new facility for Vancouver's senior citizens but it's a teetotal toast. The strongest thing is root beer.

Hanoi Blockade Defeat Plotted

Times News Services

PEKING — Chinese and Soviet officials, apparently shelving for the present their own bitter ideological dispute, were in session here Friday seeking ways to defeat the American blockade of North Vietnam.

Diplomatic sources report representatives of Hanoi and the Mongolian Republic were also attending the meeting, believed to be aimed at elimination of bottlenecks in getting war material to North Vietnam.

The sources also suggest supplies destined for the Communist war effort may be piling up inside China.

North Vietnamese sources said the Hanoi government is "very, very, very satisfied" with the Chinese efforts to beat the U.S. measures.

A Chinese leader has already privately told some Western ambassadors in Peking that no obstacle would be put in the way of Soviet and East European aid crossing China.

At the same time, authoritative Soviet sources have said military material, including missiles, is already in transit by rail acros China.

As best as can be established from independent sources in the Chinese capital, Soviet supplies seem to be crossing in China in the biggest quantities since at least early 1968 when the Russians switched to sea transport for the bulk of their aid.

Meanwhile, several hundred North Vietnamese troops led by tanks launched a dawn counter-attack today that briefly interrupted a South Vietnamese drive to break the sige of An Loc.

Initial reports said 81 North Vietnamese were killed and seven tanks destroyed. The Saigon command said 15 South Vietnamese soldiers were killed and 38 were wounded in beating back the counter-attack.

A senior U.S. adviser, Col. J. Ross Franklin, said the counter-attack was in all probability North Vietnam's last major thrust in the battle for An Loc, the ruined provincial capital 60 miles north of

Continued on Page 2

NEWS BRIEFS

Bell Wins Boost

OTTAWA (CP) — Bell Canada has won a healthy rate increase which will raise basic monthly telephone charges five per cent and boost other tariffs.

The Canadian transport commission Friday granted Bell about 60 per cent of the total additional revenue sought by the company. The rate increase would bring in $47.2 million if in effect throughout 1972 while Bell asked for $78.1 million.

UN Urges Aid

SANTIAGO, Chile (AP) — The United Nations Conference on trade and development unanimously approved sweeping recommendations today to aid the world's least-developed countries. It was the most significant action taken by the group since its 140 members began their latest round of talks April 13.

Beach Offer

OTTAWA (CP) — Defence Minister Edgar Benson is willing to discuss changes in an agreement giving Vancouver a slice of land from the Jericho Beach military beach on the outskirts of the city, a defence department spokesman said today.

Charity Slump

TORONTO (CP) — The chairman of Toronto's United Appeal board says the charity fund's reserves are low and contributions below target. "One more year like last year and we will have no reserves left," said Lou Rector. He added that "1972 is absolutely crucial to us."

Bomb Rumor

TORONTO (CP) — An Air Canada DC-8 jet with 123 passengers aboard returned to Toronto International Airport today after a telephoned bomb threat to the airline. A search found no bomb.

HELD 50 YEARS

DEWSBURY, England (Reuter) — Two sane young women were banished to a mental institution 50 years ago after having illigitimate babies, and were freed only this year, a welfare worker says.

Frank Sheridan, director of social services in this Yorkshire town, disclosed the story to a local social service group. One of the women was sent to the institution when she was 18. She now is 68. The other, now 74, had been there since she was 24.

Sheridan said in each case the parents had approached the local authority which, at that time, had no power to deal with the situation except for committing their daughter to an institution. They had not left it because they had nowhere to go. They now are living in a hostel.

World Labor Raps Quebec

QUEBEC (CP) — The World Confederation of Labor has lodged an international protest against the Quebec government because it appears "certain fundamental liberties were violated" in recent labor disputes, the group's secretary general, Jean Breuck, said Friday.

Sent here by the group representing 20 million workers in 22 countries to study the current dispute between the Quebec government and about 200,000 public service employees, Breuck said the protest was lodged with the International Labor Organization in Geneva on the basis of available information.

He said Quebec legislation ending an 11-day public service strike last month contravened the spirit of an international labor convention ratified by the Canadian government, and he has asked the federal government if Quebec is in accord with the convention.

Meanwhile, Justice Minister Jerome Choquette threw cold water on hopes that negotiations for a new contract might resume this weekend when he said Quebec's three top labor leaders will probably not be released from jail before Tuesday.

Widespread walkouts and demonstrations to protest the jailings were ended by a union common front Wednesday as "an act of good faith"

Continued on Page 2

Nixon Heads for Summit, Talking of 'A World Peace'

Times News Services

WASHINGTON — In driving rain and with little fanfare, President Nixon left today for a week of "very important substantive talks" in Moscow that could climax 2½ years of bargaining toward the first, cautious restraints on Soviet and American nuclear arms.

Standing in the shelter of a giant hangar at Andrews Air Force Base, Md., the president told a small official crowd of well-wishers that "we're not going there to make headlines today" but to build "a better chance for peace tomorrow and all the years ahead."

He talked of a "a world peace, a world of progress for all."

The president's first stop will be Salzburg, Austria, where he was due to arrive tonight. He flies on to Moscow Monday morning.

At an informal reception Friday night for reporters, Nixon displayed high hopes for the success of the summit although he cautioned that results could not be nailed down until after he met Leonid Brzhnev, Soviet Communist party chief.

He spoke with grat optimism about Brzhnev's attitude, as it was set out in a letter delivered to him Thursday by Soviet Ambassador Anatoly Dobrynin.

Nixon said is showed a positive approach towards bridging differences between the United States and the Soviet Union.

There were were three main areas which offered considerable promise and in which he saw the possibility — although not a certainty — of agreements or understandings.

These were in limiting nuclear weapons, greater trade and space exploration.

The strategic arms limitation talks have made considerable progress, the president said, although "there are still more very difficult problems that remain unresolved. . . ."

On trade, Nixon said: "I would say the chances for some positive results are good — not certain, but certainly good."

On the third point, the president said considerable progress has been made with regard to co-operation in space exploration.

He cautioned, however, that hopes should not be raised too high. "There are some knotty problems to resolve," he said.

Diplomatic observers said the Soviet Union and the United States, despite their support for opposing sides in the Vietnam war, seemed clearly anxious not to let Indochina cast a shadow over their own bilateral relations.

Meanwhile, in Moscow, all along President Nixon's motorcade route, janitors order housewives not to hang wash from their balconies on Monday.

Outside the U.S., Embassy, passersby stare at photographs of Nixon in Peking, in Bucharest, in Belgrade and Warsaw.

All over town, women in overalls slosh whitewash an old building and watch it turn grey.

DISEASE HITS LARGE BREEDS

TORONTO (CP)—A disease that cripples large dogs is sweeping North America, a Toronto veterinarian said Friday.

"It's getting to be a very serious problem," said Dr. Alexander Hroncok in an interview.

"In some giant breeds, over 80 per cent of dogs are affected to varying degrees."

The condition, in which one of the major hip muscles fails to develop, is known as dysplasia. The shaft of the leg bone continues to grow, but it does not fit properly into the hip socket.

NO PAPER MONDAY

The Times will not publish Monday, Victoria Day, as staff members mark the holiday. Regular editions will be published Tuesday.

Short Story Studied As QE2 Plot Source

NEW YORK (AP) — The first draft of a short story read to a creative writing workshop here is being studied by police and federal authorities as possible inspiration for the anonymous threat to blow up the Queen Elizabeth 2 in the Atlantic Ocean.

Sources quoted today by the New York Times said the short story was the "main lead" in the investigation because its similarities with what the caller told the Cunard Line were so striking as to almost rule out the possibility of a coincidence.

The story, written by a young typist, was read to the five students at Tuesday's meeting of the extension course at Hunter College, 21 hours after the Queen Elizabeth 2 had sailed from New York with 2,350 passengers and crew.

FIND NO BOMBS

The story described a successful attempt by two persons, one a terminal cancer patient, to extort a valuable diamond from a QE2 passenger by threatening to blow up the 65,000-ton luxury liner.

In Wednesday's real-life threat, the anonymous caller told the Cunard Line that two passengers would set off six explosions unless a $350,000 ransom was paid.

Island Roads Claim Two

Two persons have died on island highways in the first few hours of the holiday weekend.

Jasmine Kudra, 16, of Victoria died in a single car accident on Shawnigan Lake Road two miles south of Shawnigan. The driver, whose name has not been released, is hospitalized with back and leg injuries. Four other passengers in the vehicle escaped injury.

David Murray of Ottawa was killed between Courtney and Cumberland when a car left the road. Four other persons were injured. Names have not been released.

One Dead in Hotel Fire

MONTREAL (CP) — A woman died early today and a man was injured when a three-alarm fire forced evacuation of guests from the downtown Sheraton Mount Royal Hotel.

Police said Mrs. Gertrude Doyle, 85, originally from Ottawa but a permanent resident of the hotel "for years," was found dead in her bed on the third floor.

A police spokesman said 652 persons—guests and staff—were evacuated within 10 minutes.

He said 22 persons were taken to hospital but most were released within hours after treatment for smoke inhalation.

One man suffered a broken leg and cuts after he jumped from the fourth floor to a fire escape at the second-floor level.

"I don't know why the man jumped," commented Albert Lariviere, assistant fire chief. "He didn't need to."

The police spokesman said that what caused the fire has not yet been determined.

The third floor where the blaze started at 2:23 a.m. was "completely destroyed" and damages will run into the thousands, he said.

A hotel spokesman said 613 guests were registered in the hotel which has about 1,000 rooms. Those affected by the fire were allocated other rooms.

Some guests tied bedsheets together to let themselves down to an inner courtyard but most were led down stairways and aerial ladders.

Graham Fram, a YMCA representative, said in a telephone interview with the Hamilton Spectator that he and three members of a Russian delegation escaped from the hotel by a window.

Mr. Fram had been acting as a guide for the Russians, who were not identified.

The hotel has been plagued in recent months by a number of small fires which are believed to have been set by an arsonist.

Mr. Lariviere said it was too early to tell if arson was behind this morning's fire.

INSIDE THE TIMES

● The ninth annual Convocation of the University of Victoria will be held Saturday, May 27. Today on Page 34 The Times publishes the names of this year's 870 degree recipients.

● Victoria's Old Town, past, present and future, is examined in a special feature on Page 18.

● The Swiftsure yachting classic will be held May 27 and 28. Pat Dufour offers a rundown on what to expect this year, Page 13.

● The Canadian Association of University Teachers has extended its censure last year of Bruce Partridge, then president of the University of Victoria, to include the board of governors. Story, Page 13.

INDEX

	Page
Births, Deaths	41
Books	24
Building	36
Church	23
Classified	41 - 35
Comics	35
Entertainment	25 - 27
Family Section	14 - 18
Finance	7 - 9
Sports	10 - 12
Travel	38 - 40
TV, Radio	42

Biggest Swiftsure Fleet Awaits Pace of the Strait

By PAT DUFOUR
Times Staff

This time next week the biggest Swiftsure fleet on record will be pacing it out in the Strait of Juan de Fuca.

Deadline for entries is Tuesday and, judging by the scores of registrations already in, race officials are expecting about 220 boats to be off Brotchie Ledge for the start 9:30 a.m. Saturday.

The Swiftsure race had its beginnings back in 1930. Over the years, the 136.2-mile race out to the Swiftsire Bank and back has become a sort of localized Olympics, attracting yachtsmen from as far away as California.

Some enthusiastic types even fly out from Calgary to compete in the annual classic.

Some of the boats that have held Victorians enthralled as they've come barrelling down to the finish line over the years are among the first to be registered.

Henry Kotkins' Diamond Head of the Seattle Yacht Club is one. Who will forget that stirring moment in 1969, when trailing 45 minutes behind John Long's Mary Bower through Race Rocks, she followed the wind patches down to the finish line to get the gun three minutes before her long-time rival.

Mary Bower will be back, too, but not with Long at the helm. She now belongs to local sailor Dave Thomas, who will be racing her under the colors of the Maple Bay Yacht Club.

Long, who is still looking for a new dream boat, will be out there too. He'll be skippering Dick Saunders' Sparkman and Stephens-designed 53-footer Gabrielle III.

The first boat home in 1971, Dr. Carl Jensen's 40-foot yawl Adios will be competing again this year.

★ ★ ★

So will Seattle architect John Graham, whose 67-foot yawl Maruffa has probably won him more silverware than any other Swiftsure skipper. Maruffa still holds the all-time record for the course — just under 24 hours.

Graham has sold Maruffa and will be racing Elixir, a new Palmer Johnson 37. She, too, could prove to be a winner.

Two other eye-catchers on the start line will be Canadian navy's 91-foot ketch Oriole and George O'Brien's Endless Summer, the former Aussie 12-metre Dame Pattie.

O'Brien has had Endless Summer completely rigged out for offshore racing and is hoping for a repeat of his 1970 success when the 12-metre won all the Swiftsure silverware within her reach.

Several veterans of the Victoria-Maui race are entered, among them Don Lawson's Cubara of the Royal Victoria Yacht Club.

Another Victoria-Maui veteran, Bill Gardner's Lucy Alice of the Corinthian Yacht Club, who's raced to Hawaii twice, will be sailing the 75.6-mile Juan de Fuca race that begins at 9.45 a.m. Saturday.

Often called the Little Swiftsure because of the shorter course, the Juan de Fuca is no cinch for the smaller boats that sail it. They face the same weather conditions as their larger sisters, hit by the same storms and angry seas.

Last year's Swiftsure pointed up this fact. Eighteen boats, most of them in Swiftsure, were forced to turn back one hour after the race began, six of them with broken masts. Some had crews knocked out through seasickness.

In the days between now and start time every piece of gear and rigging will be checked, every sail examined in preparation for next weekend's testing.

In contrast to last year's start, this year's may end up in frustration if there's no wind to fight the adverse tide. In past years many a boat has been forced to anchor and wait until favorable winds allowed her get-away.

The vanguard of the huge Swiftsure fleet will begin moving into the Inner Harbor Thursday and by Friday they'll be jammed, gunwhale to gunwhale, below the Causeway.

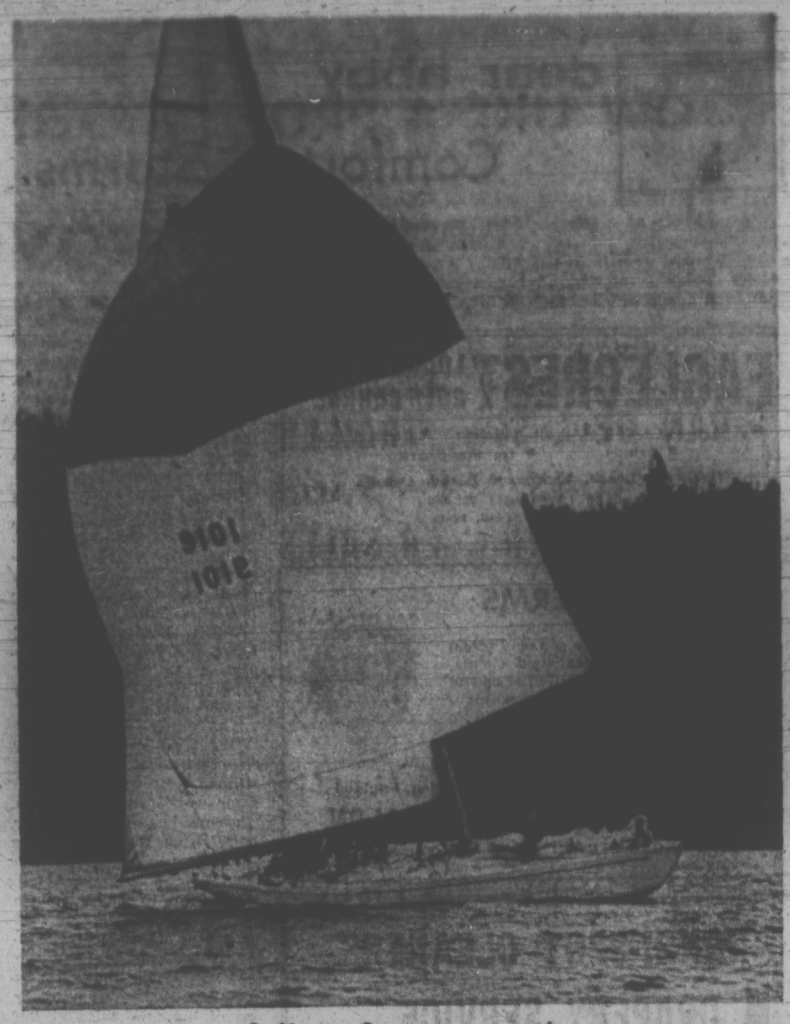
★ ★ ★

It will be an evening of ceremony and merriment with most of Victoria out to view the proceedings.

The yachts will dress ship and welcoming ceremonies will be carried on aboard the Bay's replica of the 17th Century Nonsuch. Sea cadets will go through the paces of a Sunset Ceremony on the lawns of the Legislative Buildings.

There'll be entertaining aboard the boats with skippers and crews spending prerace hours with family and friends.

The smart ones will make those hours short — Swiftsure is a testing not to be taken lightly.



Swiftsure Star to race again

Victoria Times
SATURDAY, MAY 20, 1972 13
SECOND SECTION

Court Accepts Insanity Plea

A mental patient who shot and killed a Saanich policeman 12 years ago was found not guilty by reason of insanity in a B.C. Supreme Court trial Friday.

Raymond Harrold, 56, a deaf mute, was ordered by Mr. Justice J. G. Ruttan to be "kept in strict custody until the pleasure of the Lieutenant-Governor-in-Council is known."

The traditional ruling usually means the accused is kept in a mental home until the provincial cabinet authorizes his discharge.

The non-capital murder charge involved the shooting of Const. Robert Kirkby, one of about two dozen officers hunting for Harrold in heavy brush off Markham Road after he escaped from the Colquitz provincial mental home, April 24, 1960.

The mental home is now the Wilkinson Road jail.

The trial was delayed 12 years because Harrold, also known as Raymond Herald, was found following the shooting to be not fit to stand trial by reason of insanity.

Psychiatrists found at that time the accused had the mental age of a five to seven-year-old child. He has spent most of the intervening years at Riverview mental hospital on the mainland.

A cabinet order issued earlier this month declared him fit to stand trial.

A special hearing was held Friday preceeding the trial to ensure Harrold was fit to stand trial. The 12-man jury heard from two psychiatrists and concluded the trial should go ahead.

A new jury was then chosen. The accused through his lawyer, Alan Bigelow, pleaded not guilty.

In a mutually agreed-upon statement of the facts, Crown and defence noted Harrold had been first committed to a mental hospital in 1934, not because he was criminally insane but because he was retarded from birth, deaf and almost mute.

Four years later he was paroled and permitted to work and live on a nearby dairy farm. In 1958, his mental condition deteriorated, he was readmitted to the mental hospital.

By 1960 his condition had improved to the point he was allowed to walk around the grounds. On April 24 that year he was discovered missing at supper, along with two .22 calibre rifles.

He shot at nurses who tried to apprehend him.

Saanich police were notified he had escaped, was armed and dangerous. The force had 22 men at the time and the search concentrated in bush near Markham and West Saanich Roads.

Kirkby, then 32, died almost instantly when shot in the chest. A mental home guard was also wounded by Harrold's shots.



HEDGY JUMP has Judy Dobbs and horse Caliph wondering if performance will rope applause at juniors May Horse Show. Part of Victorian Days events, show is being held today at Victoria Riding Academy.

CAUT Censures UVic Board

By BRIAN BUTTERS
Times Staff

The University of Victoria board of governors was censured Friday by the Canadian Association of University Teachers.

The CAUT voted at its annual meeting in Vancouver to extend the censure which it placed last year on then-president Bruce Partridge to include the board of governors.

The original dispute centred over three faculty members whose contracts were non-renewed by the UVic administration. They were Dr. William Goede, Dr. Tikam Jain and J. P. Graff.

Partridge has since departed the university and was officially replaced Monday by Hugh Farquhar, who has been pro tem president since February.

UVic Faculty Association president John Greene told delegates to the CAUT meeting that Farquhar has refused to act in the cases of the three faculty members.

NOT CONSULTED

Greene also said the board of governors did not consult the faculty when the appointment of Farquhar as president was confirmed this week.

Board of governors chairman Lloyd McKenzie would not comment on the CAUT move to censure his board, saying he wants to get official notification of it before commenting further.

Asked if he thinks CAUT is a credible and reputable organization, McKenzie said: "I can't discredit the organization or its membership since it is made up of a substantial number of faculty members from across the country."

"However, I will say that the conduct of the CAUT, with Victoria, has been incredible.

"They are very obscure in what they are doing and seem to think they are in charge of the universit yfrom a distance," McKenzie said.

He said CAUT's understanding of circumstances of issues at UVic is "seldom accurate" and referred to the latest CAUT bulletin which he said gives the impression that Goede and Graff were not kept on because of their political and philosophical beliefs.

'OUTER SPACE'

"There was never any ingredient of that in the decisions by the University of Victoria admisistration at all," he said.

"They just haul this kind of thing in from outer space and attribute the most reactionary attitudes to the university."

McKenzie said the CAUT seems to think the university acted in the manner of "an inquisition" in the faculty cases and said this attitude can only be described as "utter nonsense."

"The attitudes and actions it difficult to take them seriously."

On the subject of Farquhar's appointment, McKenzie defended the board's decision, saying Farquhar has demonstrated his competence.

"There was a very, very difficult situation here and Dr. Farquhar was asked to step into it. He has demonstrated, to the satisfaction of the board, that he is qualified to handle it."

McKenzie said Farquhar's integrity and experience at UVic are good qualifications "and we are simply acknowledging that fact."

He said the previous occasions when UVic has made important internal appointments, things have turned out well.

"It seems the more elaborate the selection process we go through, the more anguished the term of office turns out to be."

McKenzie said making an outside appointment means the university has to act on someone else's recommendation, since there is no direct knowledge of how the person operates. This is not the case with Farquhar, he said, who has been around UVic for about 40 years.

"We do try to learn something from our experience," he said.

GORGE WORK ENDS

Gorge waterway beautification — five years in the process — is nearing the end of its fifth and final phase north of Tillicum bridge.

Saanich works and parks crews have reached the landscaping portion of the $217,600 undertaking in the 400 and 500 blocks of Gorge Road West, where a rock seawall has been completed up to the beginning of privately-owned property between Gorge View and Tillicum.

Parks administrator Bert Richman said subsoil would be put in place next week and prepared for drainage, with topsoil and planting to follow.

Concrete work, backfilling, cobble paving, installation of guard rails and the wall itself are public works jobs. The landscaping, tree transplanting and seeding are done by parksmen.

Construction funds are provided by the Capital Improvement District Commission and maintenance is a Saanich responsibility.

Gorge beautification began on the Saanich side of the waterway at Craigflower bridge, working southward in the five construction phases.

Consideration is being given to the possibility of extending the wall and promenade along the water's edge southeast of Tillicum bridge in Gorge Park.

Saanich has purchased the old Gorge boathouse and will use the frontage where the building stood as an access to the small boat moorage.

A number of private properties remain on both sides of the old boathouse site, most occupied by dwellings.

New Reid Plan Pleases Pollen

Vancouver developer J. A. Reid appears to be making headway with his latest proposal for his Wharf Street development, judging by the enthusiasm of Mayor Peter Pollen.

Plans and a model of the revised development were shown to the Advisory Planning Commission Thursday night, and Pollen indicated Friday that the proposals are to the city's liking.

"The result is a very good and exciting compromise between an overscale 23-storey monster and a park," Pollen said.

"It looks as if the agony of the past two years has been worthwhile."

Pollen would not say whether the APC would recommend approval of the Reid project, but said the commission's recommendation for "a particular course of action" will come before the council at an early date.

Precise details of the latest Reid proposal have not been made public, but the general scheme involves two curved towers, one taller than the other, with an open plaza area between.

The APC also studied Thursday night the completed $10,000 Spence-Sales report on downtown planning, which was commissioned by council a year ago.

A public visual presentation of the report by planning consultant Harold Spence-Sales is expected next week.

ASK THE TIMES

Q. Could you tell me the name and address of the largest Canadian literary magazine and also where to write for information concerning copyrighting. J.S.

A. The largest magazine is Maclean's, 481 University Ave., Toronto 2, Ontario. For copyrights you should send two copies of your material with an explanation of what it is, to the Commissioner of Patents, Canadian Building, 218 Laurier Avenue West, Ottawa 4, Ontario.

Q. Could you please tell me the address of Jesse Owens who ran for the Americans in he 1936 Olympics. R. T.

A. Jesse Owens can be contacted at 4500 South Chicago Beach Drive, Chicago, Illinois.



arthur mayse

The Wonderful Works of Rowland Emett

IN VICTORIA THE BEAUtiful, the broom is out, the dogwood has staged an uncommonly fine display, and Eaton's-across-Broad salutes high spring with a mind-blowing bit of spoofery. This is English cartoonist Rowland Emett's Humbug-Major Sweet Machine, a busy juggernaut evolved from oddments of nineteenth-century household hardware that serves two useful purposes.

Clanking, tinkling and purring, Emmett's one-unit assembly line makes a convincing show of dipping toffee-apples in treacle and moulding striped candy-sticks.

As the madcap inventor confirms in an explanatory sheet supplied to viewers, his device represents a thumbing of the nose at man's friend and enemy, automation.

"We know there are machines in the world," Emmett declares, "but I try to keep them in their place. After all, I'm the boss over the machines I build. . . . Well, only just barely."

After spending too many minutes contemplating the Humbug-Major Sweet Machine, I moved on to study a second Emmett invention: called the Hush-a-Bye Hot Air Rocking-Chair, completed with carpet slippers for weary feet.

"That's for me," said another fellow who had paused. We watched the rocker do its thing with soothing effect. Then the other viewer murmured "Wonderful, wonderful! He passed on to inspect a third Emmett creation labelled The Clockwork Lullaby Machine.

The next person to happen along was a lady with whiter in her soul. She darted a short, sharp question. "What makes them work?" I thought of telling her the machines were powered by trained mice on treadmills, but her eye discouraged persiflage. Actually, they are plugged into prosaic electric outlets.

The female pragmatist then stared hard at a likeness of Emmett set alongside his turning wheels, reaching arms and chuffing pistons.

"H'Mmph," she said. "he doesn't LOOK like a freak!"

★

If omens deserve heeding, David Anderson has even more going for him than I suspected in his bid to lead British Columbia Liberals toward the Promised Land.

A few days ago, CBC decided to do a television takeout on the present MP for Saanich-Esquimalt. In the course of its investigations, the network learned that Anderson likes to go fishing on the rare occasions when time permits. Very well, then. CBC crew and subject would repair to a lower mainland stream, from which Anderson would extract a steelhead.

No use to protest that these moody sea-run rainbow trout can't be hooked to order. The expedition was mounted, and at a likely pool. Anderson unlimbered his spinning gear.

There are anglers who ply their art for season after season without hitting a steelhead, but the Anderson casting arm was scarce grooved in when an eight-pound steelie fresh up from the sea latched on to the lure.

With the camera's eye upon him, Anderson played and beached his prize.

He then returned to his casting, and within 20 minutes, had subdued a second-bright eight-pounder.

Admittedly, the waters of politics are murkier, than any steelhead creek, and the fish run heavier. But for what omens are worth, it augurs well.

For a study in futility, I bid you consider the suburban lawn.

Its owner scatters expensive and ill-smelling substances on it ,to encourage growth. Then, with growth achieved — and this time of year, the grass springs up almost visibly — he must wheel out his mower and spend precious spare time cutting the stuff.

Thanks to a merry-minded reader, however, I am rescued from brooding over the chore that waits me.

"Apropos your article on fish and chips," she writes, "have you heard about the visitor to a monastery who saw two men preparing dinner in the kitchen? When he asked who they were, he was told that one was the fish friar and the other the chip monk."

On that note we part. Safe journeys, and happy holiday!

Bobby Hull Ready to Jump To Winnipeg

Times News Services

Who says the hockey season is over?

The sport enjoys mid-season publicity with notes, quotes and announcements from hither and yon.

IN CHICAGO, the Black Hawks' yearbook says Bobby Hull "is synonymous with Chicago," but if things work out, Hull may jump the National League to be playing for Winnipeg Jets of the World Hockey Association next season.

Hull said Friday that he has a verbal agreement with the Jets, and that if they come up with the money he'll go to work for them next season.

"I've made a verbal agreement with Winnipeg, and if they make good on it I'm gone," Hull said, and he stressed that if Winnipeg makes the right offer there's no chance for him to stay in Chicago.

Jets' owner Ben Hatskin replied: "We'll have the money . . . we'll meet with Bobby and his agent next week."

Hull is reported seeking $1 million in advance for his first year's service and $1 million more for four more years of play. Hull's recently-expired contract with the Black Hawks paid him about $150,000 a year.

★ ★ ★

Two days after Boston Bruins won the Stanley Cup in May, 1970, Harry Sinden shocked the hockey world by resigning as coach of the NHL champions.

At that time he expressed little interest in returning to coaching, but now he has changed his mind.

Sinden said he would "jump at the chance" to coach the Canadian team that will meet the Russians in an eight-game exhibition tournament in September.

"Coaching that team" said Sinden. "Most definitely."

He said the whole idea of Canada using its best professionals against the Russian national team intrigues him and he praised those who arranged the tournament.

He said he doesn't believe that Canada has nothing to gain and everything to lose in such a confrontation with the Russians, who have won the world amateur championship nine times.

"What's the use of us saying we're the best all of the time but not proving it? Russia has won the world title eight or nine times and certainly deserves a chance to play our best."

★ ★ ★

Frank and Pete Mahovlich obviously believe the family that plays together stays together.

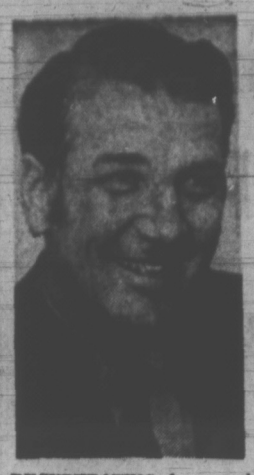
It appears that way today after Pete, 25, resisted the blandishments of the new WHA and joined Frank, 34, in signing contracts for the next NHL session with Montreal Canadiens.

Sam Pollock, general manager of the Canadiens, announced both signings Friday, but refused to disclose the length of the contracts signed by left winger Frank and forward Peter.

Earlier this month it appeared the brothers would be on opposite sides of the fence, following repeated reports that Pete was ready to sign a multi-season, financially-enticing contract with Minnesota Fighting Saints of the WHA.

★ ★ ★

ELSEWHERE, Albuquerque, N.M., got into hockey Friday following an announcement that the city has been awarded a Western League franchise for the 1973-74 season . . . At the same time, Charles O. Finley, owner of the NHL's California Golden Seals and baseball's Oakland Athletics, announced he has purchased the WHL's Salt Lake City team from Mrs. Daniel H. Meyer, widow of the Eagles' owner who died last season . . . Winnipeg Jets of the Western Canada League are hoping to purchase Dauphin Kings of the Manitoba Junior League . . .



RECUPERATING from neck injury is former Victoria Cougar hockey coach Fred Hucul. He suffered three broken bones in neck after being thrown by horse at his Caroline, Alta., ranch. He returned home this week after spending six weeks in hospital.

Tryout Camp

St. Louis Cardinals of the National League will be holding a baseball tryout camp for boys aged 16 to 19, inclusive, May 27 at Lambrick Park.

The camp, which will be conducted by Norm Trasolini, starts with registrations at 10 a.m. and is expected to continue most of the day.

Further information is available by telephoning Wilf Sadler at 477-3540.

Orr's Rewards Hit $25,250

MONTREAL (CP) — Honors just keep piling up for defenceman Bobby Orr of Boston Bruins.

Orr, along with team-mate and centre Phil Esposito, came within an eyelash of polling perfect scores when the National Hockey League announced its annual all-star selections.

The Boston pair drew 208 of a possible 210 points each in the poll conducted by the Professional Hockey Writers' Association members in 14 NHL cities. The four teams which had the most points during the regular season — Boston, New York Rangers, Chicago Black Hawks and Montreal Canadiens — swept all 12 berths on the first and second all-star teams.

Voting was based on a system of five points for a first-place choice, three for a second, and one for a third. Each member of the first team receives $2,000 with the honor, and members of the second squad $1,000 apiece.

ORR'S TOTAL $25,250

Orr's selection and the $2,000 that goes with it brought his total award money from the NHL this season to $25,250. Broken down, the total looks like this: $15,000 as a member of the Stanley Cup championship team; $2,500 for the Bruins' first-place finish in the East Division; $2,000 for his selection as a first-team all-star; $1,500 each for winning the Hart, Norris and Conn Smythe Trophies; $750 in the individual scoring race, and $500 for being a member of the winning team in the All-Star game.

Orr's selection, his fifth straight to the first team, gives him a total $69,875 in award money in six NHL seasons.

Only one defenceman in the 42-year history of NHL all-star teams has a longer string of consecutive selections than Orr — Doug Harvey of the Canadiens. Harvey was named to the first team seven times from 1951-52 through 1957-58.

Red Kelly, now coach of Pittsburgh Penguins, was named five straight seasons while with Detroit from 1950-51 through 1956-57 Pierre Pilote of Chicago also had five straight first-team selections from 1962-63 through 1966-67

Orr earlier was awarded the Hart Trophy as the league's most valuable player, the Norris as top defenceman, and the Smythe as the best performer in the playoffs.

★ ★ ★

Following is the complete list of players drawing votes with points received in the balloting shown in brackets:

GOALTENDERS

TONY ESPOSITO, Chicago (141); Ken Dryden, Montreal (135); Gerry Cheevers, Boston (28); Lorne Worsley, Minnesota (19); Gilles Villemure, New York (14); Roger Crozier Buffalo (12); Bernie Parent, Toronto (3); Ed Giacomin, New York (4).

DEFENCEMEN

BOBBY ORR, Boston (208); BRAD PARK, New York (194); Bill White, Chicago (95); Pat Stapleton, Chicago (86); J. C. Tremblay, Montreal (75); Dallas Smith, Boston (17); Ted Harris, Minnesota (13); Gary Bergman, Detroit (8); Rod Seiling, New York (8); Carol Vadnais, Boston (7); Tom Reid, Minnesota (7); Guy Lapointe, Montreal (6); Barry Gibbs, Minnesota (5); Jim Neilson, New York (4); Dick Redmond, California (4); Jim McKenny, Toronto (3); Doug Mohns, Minnesota (3); Barclay Plager, St. Louis (3); Dale Tallon, Vancouver (2); Gilles Marotte, Los Angeles (2); Jacques Laperriere, Montreal (2).

CENTRES

PHIL ESPOSITO, Boston (208); Jean Ratelle, New York (116); Bobby Clarke, Philadelphia (29); Gil Perreault, Buffalo (11); Garry Unger, St. Louis (5); Stan Mikita, Chicago (4); Pit Martin, Chicago (3); Fred Stanfield, Boston (1); Marcel Dionne, Detroit (1).

LEFT WINGERS

BOBBY HULL, Chicago (158); Vic Hadfield New York (145); Frank Mahovlich, Montreal (64); Richard Martin, Buffalo (10); John Bucyk, Boston (1).

RIGHT WINGERS

ROD GILBERT, New York (165); Yvan Cournoyer, Montreal (137); Mickey Redmond, Detroit (29); Bill Goldsworthy, Minnesota (26); John McKenzie, Boston (9); Richard Martin, Buffalo (5); Ken Hodge, Boston (4); Jean Pronovost, Pittsburgh (2); Gary Sabourin, St. Louis (1).

IT'S A RECORD

Phil Esposito made history of his own as he became the first player ever named to the first team at centre for four consecutive years. The rangy native of Sault Ste. Marie, Ont., who led the scoring again this season with 66 goals and 133 points, was the second-team centre in 1967-68.

Hull's selection to the first team for the 10th time ties him with Harvey as runner-up to Gordie Howe of Detroit in number of first-team selections. Howe was named to the first team 12 times and to either team a record 21 times during a 25-year stretch.

This is Hull's 12th selection to either team, the most by an active player.

Orr and Phil Esposito are the only players to repeat their 1970-71 selections to the first team, while Chicago's Pat Stapleton and Yvon Cournoyer of Montreal repeat their second-team status.

Chicago netminder Tony Esposito is making his second first-team appearance in three seasons.

EXHIBITION PARK RESULTS, ENTRIES

First Race — $1,400, claiming, four-year-olds, six and one-half furlongs:

Berriation (Sandoval)	$6.70	$4.50	$3.60
O'Meara's Pride (Chabara)	6.80	3.90	
Roman Brown (Inda)		4.80	

Also ran: Miss Mount, Bwana Kimbo, T E Pride, Honor Shot, Keen Dee, Chocolate Malt, Multi Miss. Time 1:20 1-5.

Quinella paid $30.80.

Second Race — $1,400, claiming, two-year-olds, three furlongs:

Dieppes Victori (Furlong)	$16.10	$8.00	$4.80
Li'l Dozer (McMahon)	7.90	5.10	
Mr. Pickles (Arnold)		3.00	

Also ran: Barnacle Bay, El Glen, Avons Gus, Hurry Hawk, Mr. Dress Up, Solar Stride, Burnside. Time :43 4-5.

Third Race — $1,400, claiming, three-year-olds, six and one-half furlongs:

Delta Jay (Hocken)	$14.20	$4.40	$2.80
Double Ending (Giesbrecht)		2.90	2.40
Caydoc (McMahon)			3.10

Also ran: Why Beeb, Jack To A King, Austin Tayshush, Low Grade Luke, Burning Curiosity, Terrakeen. Time 1:20 2-5.

Fourth Race — $1,400, claiming, three-year-olds and up, six and one-half furlongs:

White Winter (Terry)	$15.40	$7.70	$5.90
Kyleado (McLeod)		7.20	6.40
Northern Prince (Furlong)			3.50

Also ran: Dark Note, Patterbum, Coo Luke, Hypertwin, Lord Kudu, Supreme Silence, Notable Roman. Time 1:20 4-5.

Exacta paid $119.90.

Fifth Race — $1,800, claiming, three-year-olds, six and one-half furlongs:

Danskes Boy (Blanco)	$5.50	$3.50	$2.50
Sandswift (Hocken)		4.40	3.00
Spreelee (Inda)			2.50

Also ran: Tays Talen, Bute Boy, Until Now. Time 1:19 3-5.

Sixth Race — $1,500, claiming, four-year-olds and up, six and one-half furlongs:

Gellatly Point (Estapper)	$9.10	$4.70	$3.60
Zorba (Terry)		8.90	5.90
Patrick's Pal (Sandoval)			7.10

Also ran: Mernie Lou, Sikanni Chief, Ocem, Chief Police, Beau Bunnine, Solar Deb. Time 1:19 2-5.

Exacta paid $74.80.

Seventh Race — $1,800, claiming, four-year-olds and up, six and one-half furlongs:

Aldergrove (Sandoval)	$7.90	$4.20	$3.30
Raider Boy (Chabara)		5.90	4.10
Wolf Mountain (McMahon)			5.10

Also ran: Yankee Fighter, Nelly Schmidt, Regal Zephyr, Mr. El Con, Lone Chevelier. Time 1:19 1-5.

Eighth Race — $2,000, claiming, three and four-year-olds, six and one-half furlongs:

Royal Jeep (Frazier)	$5.70	$3.90	$2.70
Sensitive Rebel (Ochoa)		5.80	3.10
Ebony Nick (Hocken)			2.40

Also ran: Great Guns Rose, Raciverd. Time 1:18 1-5.

Ninth Race — $1,400, claiming, four-year-olds and up, six and one-half furlongs:

Marnee's Gem (Terry)	$7.00	$4.30	$3.30
Dicks Treasure (Frazier)		4.30	3.50
Gayunga-Tog (McLeod)			4.40

Also ran: Tis Sweet, Cindy's Girl, Enjoyable, Earlie May, Vances Girl, Duchess Mac, Mercenary Mary. Time 1:20 2-5.

Quinella paid $18.30.

Attendance: 7614. Mutuel handle: $376,249.

MONDAY'S ENTRIES

FIRST RACE — Claiming, $1,400, for three-year-olds Canadian, six and one-half furlongs:

Count Carmelo (Hocken)	xx-113
Burnaway (Frazier)	120
New Princess (Sandoval)	115
Technology (Furlong)	120
Wiffi Waffi (Broomfield)	115
Little Albert J (Estapper)	120
Regal Joy (Terry)	120
Morne Lee (McNally)	xx-115
Varsity Blue (A. Smith)	x-110
Princess Pancheta (Rawson)	115

Also eligible:

Winning Contract (Hamilton)	115
Tara Princess (Rhodes)	xx-110
Missile Magic (Chabara)	120

SECOND RACE — Allowance, $1,400, for two-year-olds, nursery course:

Mikro Tyke (K. Smith)	120
Malibu Ruler (Rawson)	120
Cary Beau (Terry)	115
Willie Amber (McMahon)	115
Kirk's Glory (Sandoval)	115
Ship Ashore (Blanco)	120
Flying Gourmet (Estapper)	115
Curly G (Chabara)	115
Starring Role (Hamilton)	115
Easy Maestro (Cuthbertson)	120

Also eligible:

Steady Eddie (Arnold)	120

THIRD RACE — Claiming, $1,400, for three-year-olds, six and one-half furlongs:

Soft Gold (Frazier)	112
Sidney Boy (Chabara)	117
Friendly Banker (McMahon)	122
Maker O Magic (Wall)	117
Fleeter Yet (Furlong)	112
Country Host (Edelstein)	117
Honey Ruler (Sandoval)	112
Royal Alder (Arnold)	117
Willy White Wheels (Hocken)	x-112
Mr. Slick (McLeod)	117

Also eligible:

Fir Fantasy (Frazier)	117
Queen Gazelle (Cuthbertson)	115
Money Raiser (Blanco)	122

FOURTH RACE — Claiming, $1,400, for four-year-olds, six and one-half furlongs:

Silver Palace (Broomfield)	111
Table Top (Arnold)	110
Flying Native (Brownell)	117
Chads Girl (Ochoa)	112
Henry Hope (Chabara)	117
Nite Runner (McLeod)	112
Omatine (Inda)	112
Crystal Comet (Sandoval)	115
Dochorton (Roe)	114

FIFTH RACE — Claiming, $1,400, for four-year-olds and up, six and one-half furlongs:

Jubies Sister (A. Smith)	x-106
Excempt (Frazier)	116
Maurice Roy (Arnold)	116
Andys Arab (Sandoval)	116
Music Melody (no boy)	114
Faithful Joyce (Dube)	xxx-104
Ballyrobert (Chabara)	116

SIXTH RACE — Claiming, $1,400, for four-year-olds and up, six and one half furlongs:

Glencar (Frazier)	119
Dr. G. G. Mac (Brownell)	119
Mo Peep (Furlong)	122
Jayleen (Roe)	114
Peaceful Nite (Broomfield)	114
Peter Pit (Chabara)	119
Sara Safia (A. Smith)	x-112
Outside Help (Cuthbertson)	122
Rages Reward (McMahon)	122
Pierpoint (Gilbert)	119

SEVENTH RACE — Allowance, $1,800, for three-year-olds, six and one-half furlongs:

Paidi Buck (Goodwin)	117
Taitos (Milne)	117
Magic Haig (McMahon)	112
Garrys Choice (Rawson)	117
August Morn (Chabara)	117
North Arrow (Terry)	122
She Will Orbit (Frazier)	112
Keep Your Promise (Cuthbertson)	122
Winning Emperor (no boy)	117
McNoon (Blanco)	117

Also eligible:

High Lonesome (Hocken)	x-112
Lady Schmidt (Furlong)	112

EIGHTH RACE — Claiming, $2,000, for 3-year-olds and up, six and one-half furlongs:

Mr. Jeff D (K. Smith)	116
Anitas Willy (McMahon)	116
Xplore (Hamilton)	112
Mystery Mystic (Furlong)	111
Solar Drive (A. Smith	x-112
Comac (Arnold)	116
Gemini Mac (Rocken)	x-111
Tawasentha (Cuthbertson)	116
Blue Cutlin (Chabara)	116
Easter Search (Blanco)	119

Also eligible:

Court Request (Inda)	112
Steal The Mon (Frazier)	116

NINTH RACE — Handicap, $5,000-added, for three-year-olds and up, Canadian, six and one-half furlongs:

Brandy Magic (Hamilton)	114
Beau Cecil (Frazier)	114
Winning Charge (Sandovl)	117
Arctic Search (Arnold)	114
Heikey (Chabara)	112
Scottish Crystal (Ventrellea)	119
Eiffel Kimy (no boy)	x-109
Carmelos Diamond (McLeod)	111
Supreme Voyage (Cuthbertson	116
Beauties Beau (Furlong)	119
Icy Stare (Hamilton)	119

Also eligible:

Near Burns (Hocken)	x-114

x-apprentice allowance.

TENTH RACE — Claiming, $1,500, for four-year-olds and up, mile and seventy yards:

Strike My Fancy (A. Smith)	x-109
Eric Own (no boy)	x-114
Duffy Hill (Terry)	116
Scottish Crystal (Ventrellea)	119
Eiffel Kimy (no boy)	x-109
Carmelos Diamond (McLeod)	111
Supreme Voyage (Cuthbertson	116
Beauties Beau (Furlong)	119
Icy Stare (Hamilton)	119

Also eligible:

Near Burns (Hocken)	x-114

x-apprentice allowance.

Ace Stamps Tregear As Police Marksman

Gordie Tregear, Ron Ferguson and Brian Andrews shared the spotlight in the third annual Saanich police tournament Friday at Cedar Hill Golf Club.

Tregear highlighted the day's shotmaking with a hole-in-one on the six hole. It helped him to the low gross prize in a special section for the host force.

Ferguson, a regular Cedar Hill member and with the Victoria police department, and Andrews took the major gross prizes. Ferguson topped the public division while Andrews led all guests.

Net awards went to Angus Stewart and Hal McGillvray.

WATER SKIING CLINIC
Sponsored by:
THE CANADIAN WATER SKI ASSOCIATION
and
The City of Victoria Dept. of Recreation
WHEN—THURSDAY, MAY 25 at 7:00 p.m.
WHERE—CRYSTAL POOL, 2275 Quadra St.
COST—$1.00 Per Person
(Includes membership into Canadian Water Ski Association.)
PRE-REGISTRATION A MUST
Topics include technique, safety, dry land training and films.
For Further Information Phone 383-2522

SOCCER
HOME DEBUT OF THE NEW SEMI-PRO
VICTORIA REGALS
Versus
RICHMOND S.C.
PREMIER SOCCER LEAGUE
MONDAY, 22nd MAY, 1972, 7:00 P.M.
at Royal Athletic Park
Admission $2.00
O.A.P. and Students $1
Children 75c
Pre-Season Exhibition
Victoria Regals vs.
All-Star XI at
Victoria High School
Saturday, May 20, at 2 p.m.

TONY BURTON SAILING SCHOOL
Is Pleased to Announce that the next
Royal Yachting Association
Coastal Certificate
Course 1
will start on Monday, May 29
For Information on This Excellent Course CALL
477-6325, 386-1308, 658-3421
"You Can't Afford to Teach Yourself"

PELAGIC
PACIFIC INDUSTRIES LTD.
386-1811
MAY SPECIAL
FIBERGLASS RESIN
GENERAL PURPOSE
$5.95 Gallon
A COMPLETE STOCK OF
FIBERGLASS MATERIALS
AT LOW, LOW PRICES
PELAGIC PACIFIC INDUSTRIES LTD.
4 Huron St., P.O. Box 864, Victoria, B.C.

WESTERN SPEEDWAY
PROUDLY PRESENTS
NASCAR INTERNATIONAL
THE VICTORIA "100"
100-LAP CHAMPIONSHIP SUPER STOCK RACE
★ GARY KERSHAW, '69 Chevelle, Victoria, B.C.
★ JACK JEFFERY, '69 Charger, Seattle, Wash.
★ SAM ROSE (Nascar Pt. Leader), Yakima, Wash.
★ DAVE COOPER, '69 Chevelle, Victoria, B.C.
★ PLUS MANY OTHER NASCAR DRIVERS
★ PLUS VANCOUVER'S TOP DRIVERS
★ PLUS OUR LOCAL SUPER STOCK STARS!
NASCAR — "THE VICTORIA 100"
SATURDAY Time Trials: 7 p.m. Race Action: 8 p.m.
Gates Open 5:30 p.m.
Adults: $3.00 Students and O.A.P.: $2.00 Children 6 to 12: 50c
WESTERN SPEEDWAY

"LUHRS IS A MAN'S BOAT!"



WHAT MAKES THE NEW ALL-FIBERGLAS LUHRS SUPER 320 THE CHOICE OF EXPERIENCED YACHTSMEN?
LUHRS BUILDS BOATS FOR MEN WHO KNOW AND RESPECT THE SEA . . . THAT'S WHAT!
Luhr's Cruisers look like no-nonsense rough water boats and that's what they are; huge fishing cockpits, roomy fly bridges and the greatest indoors any gal could wish for. Luhrs 280, 320 (coming soon 360) 38 and 44.
See the New 280 Luhrs Now on Display at
MARINA PARK YACHT SALES LTD.
MARINA PARK
SIDNEY 656-4222
Luhrs
"Built for a man . . . with a woman in mind."